



MITIGATION

COMMISSIONER CAMERON

PRESENTATION

CATEGORY 2 – SLOTS PARLOR

FEBRUARY 25, 2014

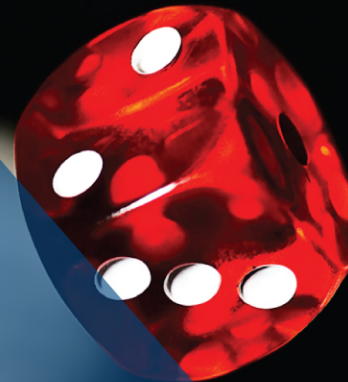

MITIGATION CATEGORY DEFINED

How does an applicant:

- Demonstrate community support
- Mitigate any impacts with the host and surrounding communities
- Address traffic issues
- Promote responsible gaming-address problem gambling
- Protect and enhance the Lottery

MITIGATION CATEGORY OVERVIEW

We grouped the questions into four criteria:

1. Community support

- ◆ Host Community Agreements (HCA)
- ◆ Surrounding Community Agreements (SCA)
- ◆ Impacted Live Entertainment Venues (ILEV's)

2. Traffic and offsite impacts

3. Measures to promote responsible gaming and mitigate problem gambling

4. Protect and enhance the Lottery



METHODOLOGY

- **Who:** Consultants and subject matter experts
- **What:** Materials reviewed
- **When:** Review process began on October 4, 2013
- **Where:** Location, location, location
- **Why:** Mitigation is very important to communities



RATINGS DEFINED



Insufficient – response failed to present a clear plan to address the topic, or failed to meet the minimum acceptable criteria of the Commission



Sufficient – response provided was comprehensible and met the minimum acceptable criteria of the Commission; **and/or provided the required or requested information**



Very Good – response was comprehensive, demonstrates credible experience and plans, and/or excels in some areas



Outstanding/Excellent – response was of uniformly high quality, and demonstrates convincing experience, creative thinking, innovative plans and a substantially unique approach

WHO: ADVISORS / SUBJECT MATTER EXPERTS

Massachusetts Gaming Commission

Mark Vander Linden



GMC Strategies

Gordon Carr



McFarland Johnson/Green Int.

Pompeo Casale

Frank Tramontozzi

Bill Scully



Pinck & Co.

Nancy Stack

Melissa Martinez

Alex Rabe



Gaming Consultant

Kathleen O'Toole



Problem Gambling Solutions

Dr. Jeffrey Marotta



WHAT: MATERIALS REVIEWED

- Category 2 applications
- Input from public meetings and hearings
- Applicant presentations to MGC
- Environmental documents
- Public comment letters and emails
- Site visits by subject matter experts and commissioners
- Website research



WHEN: SCHEDULE AND MILESTONES

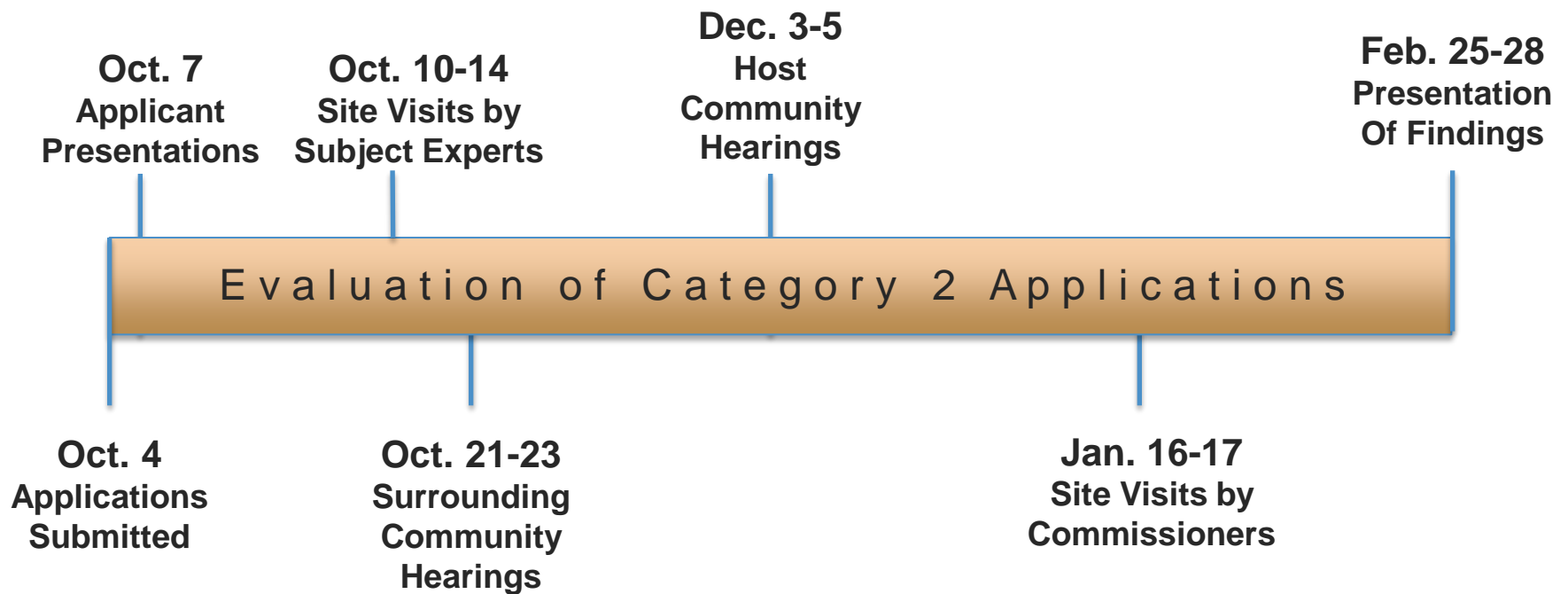

WHERE: PROPOSED LOCATIONS



 Host Communities

 Surrounding/Nearby Communities

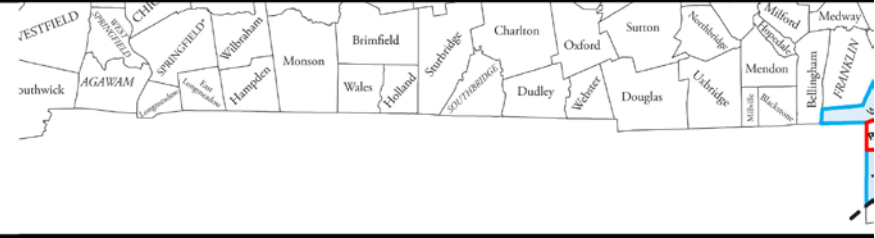

PROPOSED FACILITIES

Leominster | PPE



Plainville | SGR



Raynham | RP



WHY: MITIGATION IS IMPORTANT TO COMMUNITIES

- It is important community voices be heard
- Traffic issues are a concern to the general public
- Applicants have a key role in promoting responsible gaming
- Important to protect and enhance Massachusetts State Lottery revenues



CRITERION 1: COMMUNITY SUPPORT



GROUPINGS OF COMMUNITY SUPPORT

1. Content of Host Community Agreements
2. Host Community Agreements/election related materials
3. Public support and outreach
4. Surrounding communities
5. Regional venues (ILEV's)



COMMUNITY SUPPORT: RATINGS

Leominster | PPE

Plainville | SGR

Raynham | RP

1. Content of Host Community Agreements:

Very Good

Very Good

Very Good

2. Host Community Agreements/election related materials:

Sufficient

Sufficient

Sufficient

3. Public support and outreach:

Sufficient

Very Good

Very Good

4. Surrounding communities:

Very Good

Very Good

Very Good

5. Regional venues (ILEV's):

Sufficient

Sufficient

Sufficient



COMMUNITY SUPPORT: PUBLIC SUPPORT & OUTREACH

Leominster | PPE

Sufficient

Plainville | SGR

Very Good

Raynham | RP

Very Good

Key factors:

- Responses to questions in the applications
- Presentations by Applicants
- Input from public hearings
- Results Host Community referendums
- Public outreach efforts
- Public comment letters and emails

CRITERION 2: TRAFFIC & OFFSITE IMPACTS



GROUPINGS OF TRAFFIC AND OFFSITE IMPACTS

1. Impact assessments and costs

- Offsite infrastructure utilities and roadways

2. Traffic management plan

- Minimize impacts of added traffic

3. Other potential impacts

- Housing, school population and emergency services



TRAFFIC & SITE IMPACTS: RATINGS

Leominster | PPE

Plainville | SGR

Raynham | RP

1. Impact assessments and costs:

Sufficient	Sufficient	Sufficient
------------	------------	------------

2. Traffic management plan:

Very Good	Sufficient	Sufficient
-----------	------------	------------

3. Other potential impacts:

Sufficient	Sufficient	Sufficient
------------	------------	------------



TRAFFIC MANAGEMENT PLAN: LEOMINSTER | PPE

Key rating factors:

- Good access to major highway, interchanges and local roads
- Extended bus route
- Committed to provide shuttle to commuter rail station
- Design supports bike and pedestrian access

Very Good

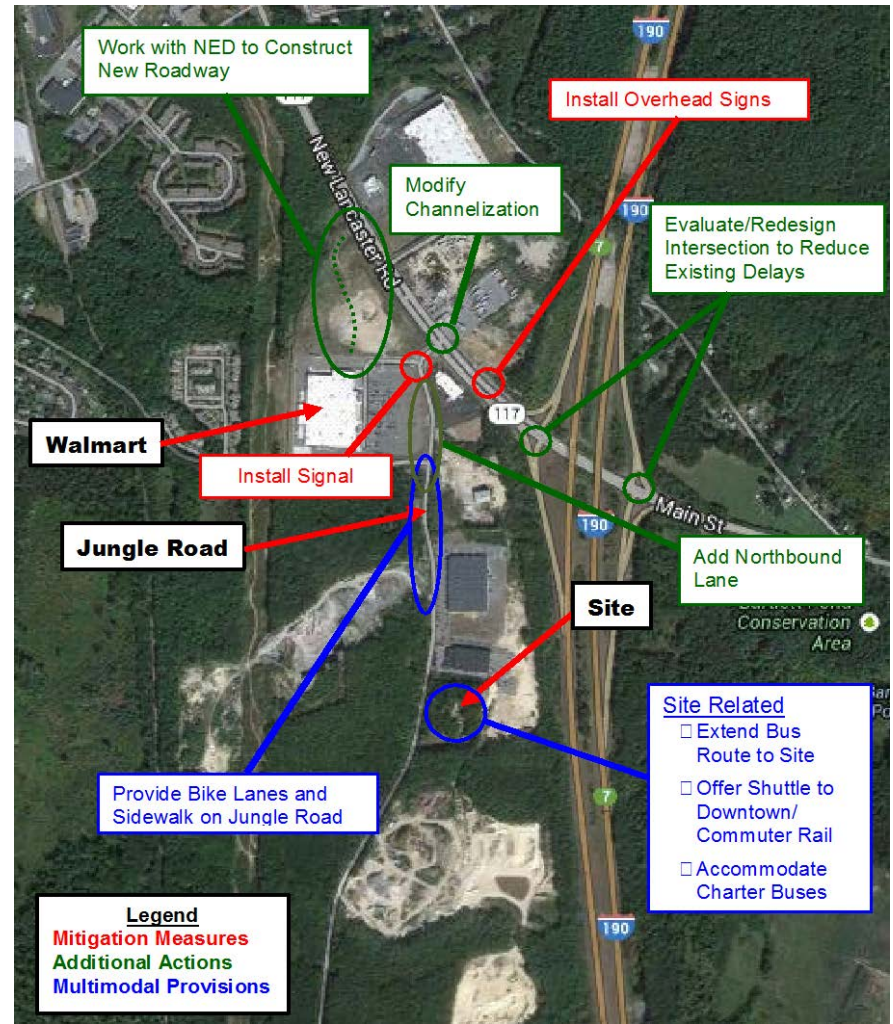

From RFA-2 Application

TRAFFIC MANAGEMENT PLAN: PLAINVILLE | SGR

Key rating factors:

- Close to major highway interchange
- Site access improvements under review
- Committed to provide intersection improvements offsite

Sufficient



From RFA-2 Application

TRAFFIC MANAGEMENT PLAN: RAYNHAM | RP

Key rating factors:

- Some distance from highway interchange
- Additional offsite intersection improvements may be required

Sufficient

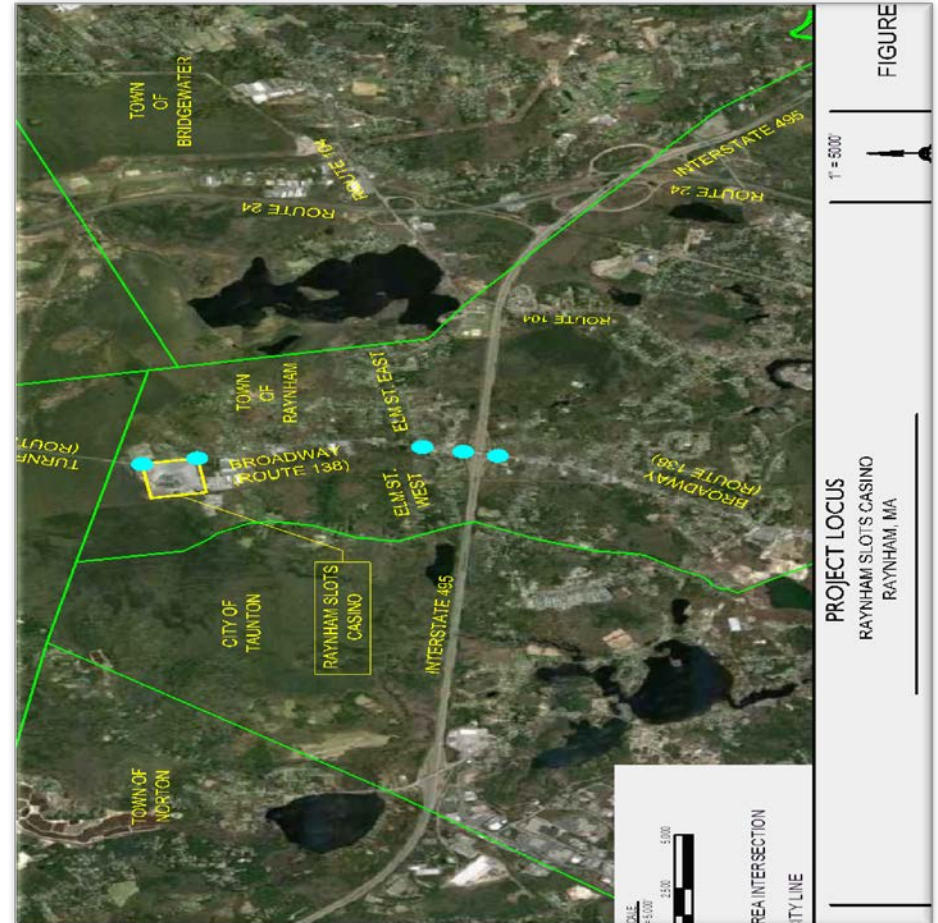

From RFA-2 Application



CRITERION 2 – TRAFFIC & OFFSITE IMPACTS RATING

Leominster | PPE

Very Good

Plainville | SGR

Sufficient

Raynham | RP

Sufficient

Key factors:

- Leominster's site has the best access to an underutilized interstate highway
- Leominster agreed to improve the existing infrastructure and public transit access
- All applicants must comply with Massachusetts Environmental Policy Act (MEPA) and obtain state and local permits
- All applicants have agreed to address local traffic impacts through their host and surrounding community agreements
- No significant impacts to housing, school population and emergency services were identified

CRITERION 3 – MEASURES TO PROMOTE RESPONSIBLE GAMING

is your gambling
out of control?



**BUREAU OF
CASINO
COMPLIANCE**

**VOLUNTARY
CREDIT
SUSPENSION
PROGRAM**

800.522.4700
visit mdgamblinghelp.org

SELF EXCLUSION

A
PENN
NATIONAL
VOLUNTARY
PROGRAM



A Message on
**RESPONSIBLE
GAMBLING**

IF
You Play ...



ONLY
Play
Responsibly



Council on
Compulsive Gambling
of Pennsylvania, Inc.

GROUPINGS OF MEASURES TO PROMOTE RESPONSIBLE GAMING

- 1. Direct efforts to mitigate problem gambling/promote responsible gaming:**
 - On site resources for problem gambling
 - Self exclusion policies
 - Identification of problem gambling
 - Credit extension abuse
 - Treatment and prevention

- 2. Processes and measures to mitigate problems:**
 - Code of ethics
 - Metrics for problem gambling
 - Historic efforts against problem gambling

- 3. Indirect efforts to mitigate problem gambling/promote responsible gaming:**
 - Advertising responsible gambling
 - Problem gambling signage



RESPONSIBLE GAMING – RATINGS

Leominster | PPE

Plainville | SGR

Raynham | RP

1. Direct efforts to mitigate problem gambling/promote responsible

Sufficient

Very Good

Sufficient

2. Processes and measures to mitigate problems:

Sufficient

Very Good

Sufficient

3. Indirect efforts to mitigate problem gambling/promote responsible gaming:

Sufficient

Sufficient

Sufficient



CRITERION 3 – RESPONSIBLE GAMING RATING

Leominster | PPE

Sufficient

Plainville | SGR

Very Good

Raynham | RP

Sufficient

Key factors:

- Plainville has experience in operating and integrating responsible gambling practices into their 28 casino and racing operations
- Plainville’s responsible gambling practices appear to meet, and in a number of cases exceed, the American Gaming Association (AGA) responsible code of conduct
- All applicants agreed to comply with regulations that would be adopted by MGC



CRITERION 4 – PROTECT AND ENHANCE THE LOTTERY



THE LOTTERY

PROTECT AND ENHANCE THE LOTTERY

Question: Applicant to provide a description of plans and efforts the applicant would take to avoid any negative impacts on the revenues generated by the MA State Lottery.

Leominster | PPE

Sufficient

Plainville | SGR

Sufficient

Raynham | RP

Sufficient

Key Factors:

- None of the proposals was particularly creative or robust
- All applicants indicated a commitment as required by law to work collaboratively with the State Lottery
- All applicants have signed agreements with the Lottery



OVERALL CATEGORY RATING

Leominster | PPE

Sufficient

Plainville | SGR

Very Good

Raynham | RP

Sufficient

CRITERIA RATINGS

Community Support

Community Support

Community Support

Traffic/Offsite Impacts

Traffic/Offsite Impacts

Traffic/Offsite Impacts

Problem Gambling

Problem Gambling

Problem Gambling

Lottery

Lottery

Lottery



SUMMARY RATING

S	<p>Leominster PPE</p> <p>Applicant was effective in reaching agreements with host and surrounding communities. Strong support from public officials. Public opposition was registered at public hearings and through comment letters/emails.</p> <p>Proposed site is located in close proximity to an underutilized interstate highway. Applicant identifies roadway and transit related mitigation to include: accommodating bike and pedestrians on Jungle Rd, providing new traffic signals, extending local bus lines and providing a shuttle to the commuter rail station. Comments received from MassDOT on proposed mitigation and access plans indicate that some refinements and additions to the program will be required. Potential review by FHWA was noted for recommended modifications to the interchange with I-190.</p> <p>Applicant outlined their Responsible Gaming Plan from Maryland Live! facility. Applicant expressed support for strong Responsible Gaming Program and agreed to comply with any MGC regulations to be developed in this area.</p> <p>Applicant executed an agreement with the MA State Lottery.</p>
VG	<p>Plainville SGR</p> <p>Applicant was effective in reaching agreements with host and surrounding communities and created a model agreement that was used by other applicants. Host community referendum was passed by a wide margin; negligible opposition was registered at public hearings and through public comment/emails received by the MGC.</p> <p>Proposed site is located close to a major interstate highway interchange. Applicant's preferred site access improvements are currently under review with MassDOT and Federal Highway and alternatives are being considered. Applicant committed to implement mitigation in the form of offsite roadway improvements, in addition to those required for improved access to the site.</p> <p>Applicant integrated responsible gaming practices into their casino and racing operations in many jurisdictions. Practices meet and exceed the American Gaming Association (AGA) reasonable code of conduct. Applicant agreed to comply with any MGC regulations to be developed.</p> <p>Applicant executed an agreement with the MA State Lottery.</p>
S	<p>Raynham RP</p> <p>Applicant was effective in reaching agreements with host, surrounding and nearby communities. Host community referendum was passed by a wide margin and negligible opposition was registered at public hearings and through public comment/emails received by the MGC.</p> <p>Proposed site is located some distance from a highway interchange. Applicant identifies limited roadway and transit mitigation. Additional offsite intersection improvements may be required.</p> <p>Applicant outlined responsible gaming policies and procedures at the Parx Casino in Pennsylvania. Applicant agreed to comply with any MGC regulations to be developed.</p> <p>Applicant executed an agreement with the MA State Lottery.</p>

