

**MEMORANDUM BY FRANK J. FRISOLI TO THE HORSE RACING COMMITTEE
OF THE MASSACHUSETTS GAMING COMMISSION ON REVIEW OF RACE
HORSE DEVELOPMENT FUND ALLOCATION TO THOROUGHBRED PURSES AND
STANDARD BRED PURSES**

BACKGROUND

In the summer of 2016 the Horse Racing Committee (HRC) of the Massachusetts Gaming Commission (MGC) voted to revise the allocation of the Race Horse Development Fund (RHDF) so that 45% was allocated to the thoroughbred racing industry and 55% to the standardbred racing industry. The recommendation was accepted by the MGC and the funds of the RHDF have been so allocated, retroactive to January 1, 2016. Prior to that reallocation, 75% was allocated to the thoroughbred racing industry and 25% to the standardbred racing industry. The HRC is now reviewing the reallocation and its effect on both the thoroughbred and standardbred racing industries.

The HRC report recommending the initial split of 75% Thoroughbred and 25% Standardbred was issued following review and consideration of pertinent data and facts over a period extending from August 10, 2012 through October 2014 when the report was filed. During this period of more than two years, the HRC had numerous meetings, sought, received and evaluated considerable data, and carefully considered the statutory criteria set forth in Massachusetts General Laws Chapter 23K, Section 60. During its review, the HRC (by vote of 4 to 1) retained the services of Dr. Margaret A. Ray, Professor of Economics, University of Mary Washington to provide an economic analysis to aid the HRC in determining an appropriate distribution of the RHDF. The appointee to the HRC of the thoroughbred racing industry (Frank J. Frisoli) was the only vote against retaining the services of Dr. Ray. Yet when her report issued concluding that 85% to 90% of the funds should be allocated to the Thoroughbred Racing

Industry, the 4 members of the HRC who had voted to retain her services largely ignored her analysis and recommendations, voting to reduce the thoroughbred allocation to 75%.

At the time of the HRC report in October 2014, the MGC was considering competing applications for the Boston Region Casino license for locations in Everett, Massachusetts and Revere Massachusetts. The Revere location was owned by Suffolk Downs that had been conducting live thoroughbred racing at that site. Suffolk Downs had publicly announced it would terminate thoroughbred racing activities if the Casino license were not awarded to the Revere location. This fact was addressed by the HRC during its deliberations and its report included the recommendation that the MGC should draft regulations providing that the allocated amount for a breed that is no longer racing due to lack of racing facilities should be *"held in an escrow account for three fiscal years to allow for and encourage the development of new facilities to ensure the continued racing of that breed"*. Despite that recommendation, in 2016 when the HRC decided to revisit the split, rather than continue to escrow the thoroughbred allocation to await developments on the Horse Park legislation being formulated, the HRC voted to significantly reduce the thoroughbred allocation and increase the Standardbred allocation.

When the MGC awarded the Casino license to Everett, Suffolk Downs immediately announced it would no longer be conducting thoroughbred racing and would proceed to develop its property. As the development process lagged, Suffolk Downs, with legislative approval, conducted simulcasting with the obligation to race only 1 day. Negotiations between Suffolk Downs and the New England Horsemen's Benevolent and Protective Association Inc. (NEHBPA) for the possible lease of Suffolk Downs by the NEHBPA to conduct a live meet in 2015 failed although the parties did reach agreement resulting in three one day racing festivals of live thoroughbred racing that were held at Suffolk Downs in 2015. For 2016, three similar

festivals of two days each were conducted and three similar festivals of two days each are scheduled for 2017 in the next few months.

In its request in 2016 for reallocation of the RHDF, the Standardbred racing industry cited the present lack of live thoroughbred racing and the increase in the number of standardbred racing industry dates in accordance with the statute requiring the increase in racing days. Its request for reallocation was based on an alleged increased need for purses and a perceived decreased need of the thoroughbred racing industry. Since state law required the number of standardbred racing dates to increase if Plainridge was awarded (as it was) the slot parlor license by the MGC, the basis of the reallocation request was considered by the HRC in October 2014 when it rejected the report of its expert consultant Dr. Ray and awarded 25% of the RHDF to the standardbred racing industry. Although Massachusetts General Laws Chapter 23K, Section 60 sets forth five statutory criteria, and despite the fact that the increase in racing dates for Standardbreds had been considered at the time the initial allocation was determined, the standardbred industry successfully persuaded the HRC to disregard the statute and change the allocation based on consideration of only 1 of the 5 criteria.

REPORT OF DR. MARGARET A. RAY, PROFESSOR OF ECONOMICS

The 25 page Report of Dr. Margaret A. Ray was addressed in detail in the 2016 Thoroughbred Report addressing the reallocation being considered. A copy of that Report of Dr. Ray was provided to HRC Members. The Report contained a comprehensive analysis of the statutory criteria set forth in Massachusetts General Laws Chapter 23K, Section 60. As it notes on page 3:

"The two breeds differ with respect to the demand for their product and the location, labor intensiveness and managerial structure of their breeding and training businesses. These differences are relevant for predicting the expected impact of the distribution of the Race Horse Development Fund. The thoroughbred segment of the industry has larger scale operations with more division of labor and less direct racehorse owner involvement. Because of the way thoroughbred operations are organized, they are more likely to experience economies of scale. There is also a significant difference in the demand for each breed's racing product. There is more betting on thoroughbred races, both nationally and in Massachusetts, as evidenced by the variety of handle data. Thoroughbred handle in the United States was roughly 6 ½ times larger than standardbred handle in 2013."

In fact, as noted in the discussion on pages 13-15 of the Ray report, in Massachusetts when there was live racing at both Suffolk Downs and Plainridge, thoroughbreds accounted for 87% of the actual handle on live races and 90% of the simulcasting handle. Thoroughbreds generated 66% of the Pari-mutual revenue paid to Massachusetts and nearly 84% of the real estate taxes and sales taxes paid by the two industries. As Dr. Ray notes, *"While simulcast handle is not included in the criteria listed in the legislation creating the Race Horse Development Fund, it is much larger than live handle and also generates economic activity in the commonwealth"*.

Dr. Ray correctly states that the thoroughbred racing industry has a larger economic impact on the Massachusetts economy, receiving 79% of the purses while generating 87% of the live handle and 90% of the much larger simulcast handle. Dr. Ray's report concludes the market signals represented by the data indicate a much greater likelihood that purse money allocated to

thoroughbred racing will stimulate economic activity, develop an in-state breeding and training industry, and improve quality of life in the commonwealth.

DIFFERENCES BETWEEN STANDARDBREDS AND THOROUGHBREDS

Standardbred Racing is dramatically different from Thoroughbred racing. When thoroughbreds race and train, here it is a rider weighing 110 pounds or more on its back. All 4 feet are off the ground in the course of its stride, with its feet landing one at a time. The very thin legs absorb considerable impact. Typically a thoroughbred weighs in excess of 1000 pounds. Most thoroughbreds will actually compete in 5 to 20 races in a calendar year, with the more valuable horses running fewer races per year. Thoroughbreds will begin their racing career sometime between age 2.5 years and age 4. It is not very common for thoroughbred to have a race career of more than 50 races. The majority of thoroughbreds have been retired from racing by age 5 or 6. Because thoroughbreds have very limited opportunities to earn purses, thoroughbred purses are some multiple of standardbred purses.

Exhibit 1 attached hereto are entry sheets for standardbred racing conducted on June 19, 2017 at Tioga Downs, Mohawk Racetrack, and Northfield Park. The top right corner of the cut for each entrant details the number of lifetime starts followed by the number of wins, second place finishes, third place finishes and total earnings. The lines immediately below detail the same information for calendar year 2017 and the calendar year 2060. The color, sex and age of the action is set forth in the middle of the cut immediately below the identity of the breeder (g indicates a gelding). In the first race at Tioga, Winter Blast had competed in 90 races earning more than \$96,000 by midway through age 5. Standardbreds typically begin racing at age 2.5

years so Winter Blast had run about 30 races for each 12 month period since he began to compete.

Winter Blast appears to be typical of most Standardbreds that are racing. In a call to the Race Track Support Department of the US Trotting Association on June 22, 2017, Chris of that Department was happy to respond to inquiry relative to standardbred racing in general. She opined that Standardbreds typically averaged 30 starts per year and on the average race from age 2 through age 10, 11 or 12. In response to inquiry about differences between Standardbreds and Thoroughbreds, she offered that she had considerable thoroughbred experience having worked at a thoroughbred racetrack for more than 8 years before her employment with the US Trotting Association. She advised that Standardbreds were less susceptible to injury than Thoroughbreds and attributed this to the fact that Standardbreds compete in a gait in which two feet are on the ground at all times. She also offered that because Standardbreds were pulling a cart behind them, they are less likely to be banged and jostled in the course of a race than Thoroughbreds.

Standardbred purses are considerably lower than Thoroughbred purses across the United States because Thoroughbreds cost considerably more to breed¹, considerably more to train, race far less often, and have much shorter racing careers. Review of the entries in Exhibit 1 readily evidences the long racing careers and high number of starts of Standardbreds. Western Legend in the First race at Tioga is a nine year old gelding racing in his 191st race. Beignet in that race is a 10 yr old horse running the 212th race of his career. At age 10 this will be his 23rd start since

¹ Thoroughbreds are required to be bred naturally. Typically the mare is brought to the farm at which the stallion stands. Standardbred are bred via Fed Ex. Semen from the stallion is shipped via courier to the farm breeding the mare and then inseminated.

January 1, 2017 so he may race 46 times in 2017 at age 10. Many of the entrants are age 8, 9 or 10.

Public support and acceptance of the different breeds is also quite different. In 2016, the live handle for the six racing days at Suffolk Downs was \$1,175,183. In 115 race days at Plainridge in 2016, the total live handle was only \$1,500,125. In six days of live racing, Suffolk Downs handled more than 78% of the total live handle at Plainridge over 115 racing days. The wagering on site for one day of thoroughbred racing in Massachusetts exceeded total wagering for 7 days of live standardbred racing. The breakout of simulcast handle was not made available by breed. Plainridge and Suffolk Downs offer simulcast wagering on both Thoroughbreds and Standardbreds. The vast majority of the simulcast wagering is on thoroughbred signals. As Dr Ray correctly concluded in her report to the HRC in 2016, 90% of the simulcast handle is on thoroughbred racing. Thoroughbred racing has a substantially greater impact than Standardbred racing on the Massachusetts economy.

**PRIOR HRC CONSIDERATION OF FIVE CRITERIA ESTABLISHED BY
MASSACHUSETTS GENERAL LAWS CHAPTER 23K, SECTION 60 (b)**

The HRC was created by Massachusetts General Laws Chapter 23K, Section 60. The intent of the statute was to provide funding to both the thoroughbred racing industry and the standardbred racing industry that would cause both industries to thrive and thereby improve the Massachusetts economy and preserve jobs and open space. The HRC was created to review pertinent data and make recommendations to the MGC as to the allocation of RHDF between the two industries. Under the statute, the HRC is to determine the allocation that will be most beneficial to the Commonwealth, causing both thoroughbred racing and standardbred racing to

the sustainable industries that contribute to the Massachusetts economy and benefit the local farm and breeding industries. One of the purposes of the legislation was to help create jobs, preserve open space and benefit local farms. Section 60 (b) sets forth five criteria to be considered by the HRC in making its recommendation to the MGC as to allocating the RHDF between the thoroughbred racing industry and the standardbred racing industry. The initial allocation of the RHDF resulted from consideration by the HRC of data relative to each of these five factors. The revised allocation made in 2016 was formulated based principally on the fact (previously considered in making the initial allocation) that live Thoroughbred racing had been virtually suspended (other than 3 racing festivals) and the number of live Standardbred racing dates was increased to 115 days in 2015 and 125 days in subsequent years.

PRESENT STATUS OF THOROUGHBRED RACING IN MASSACHUSETTS

During and after its unsuccessful attempts to lease Suffolk Downs for 2015, the NEHBPA that represents Massachusetts thoroughbred horsemen began to plan for the future with the realization that it lacked an adequate facility at which thoroughbred racing could be conducted. At that time Suffolk Downs was about to be redeveloped. Its ownership generally refused to address with the NEHBPA the possibility of selling the racetrack portion of the site or developing the property in a manner that would permit thoroughbred racing to continue. The different locations at which the so-called County "Fair" racing had been conducted were all too small and inadequate to sustain thoroughbred racing. In the not so recent past, thoroughbred racing had been conducted at county fairs in Berkshire (Adams), Brockton, Great Barrington, Marshfield, North Hampton and Weymouth with the NEHBPA in each instance representing the horsemen. Racing was discontinued at each of these locations due to a myriad of factors

including the far greater risk of injury to both jockeys and horses that is posed by the sharp turns and narrow width of these undersized tracks.

So the focus of the NEHBPA turned towards finding a site suitable to build a thoroughbred racetrack and funding the venture. In New York, the non-profit New York Racing Association (NYRA) was created by the state to own and operate Aqueduct, Belmont and Saratoga thoroughbred racetracks. The NEHBPA has pursued and expanded that concept to the point where the vision of more than 3 years ago is now a clear possibility and may soon become a reality. Information on the Horse Park development has been provided to the HRC and the MGC. Widespread support for the project has been developed. Although legislation was drafted in 2015, at the suggestion of legislative leaders, it was not filed until a feasibility study was completed. The feasibility study done at the University of Massachusetts established that the Horse Park will be self-sustaining if not profitable. The feasibility study confirmed that the Horse Park, when constructed and operational, will be self sustainable from the revenue it will generate independent of thoroughbred racing. The enabling legislation was filed that authorizes the use of a portion of the RHDF otherwise allocated to the thoroughbred racing industry to be used to amortize the debt created from construction. Several land sites were identified for the facility. It appears the land at some of the proposed sites may be donated if selected. The towns and municipalities of sites under consideration have been approached, with an enthusiastic response received in each instance. At the suggestion of legislative members who have endorsed the project, a report was and is being prepared by CMW Architects & Engineers, a firm previously involved with the Kentucky Horse Park, that will further detail the project and establish a budget for development and construction. That report was recently completed and is

being presented to the MGC at this time. The completion of that cost study is expected to generate momentum advancing the legislation in the state legislature.

The NEHBPA, in light of the widespread support already secured for the Horse Park, is optimistic that the concept will soon become a reality. The funds presently allocated from the RHDF to the thoroughbred racing industry that remain escrowed are essential to advancing the Horse Park project. The Horse Park project now appears to represent the sole opportunity to continue thoroughbred racing in Massachusetts. Without it, it is extremely unlikely that any entity will construct and develop a racetrack in Massachusetts. Rumors that Stronach Enterprises is interested in building a racetrack in Massachusetts have no basis. Stronach has again recently confirmed to the NEHBPA that it is interested only in profitable opportunities to operate a racetrack and is not considering construction of a facility. So if a Horse Park is created, Stronach, as well as other entities, could be considered to lease or operate the racetrack portion of the Park. Rumors that Stronach is considering building a racetrack at the site of Raynham Dog Track also have no basis as Raynham lacks sufficient land area and Stronach has confirmed it has no interest in constructing a racetrack.

In the interim, the NEHBPA has worked with Suffolk Downs to conduct the racing festivals that accomplish the dual purpose of sustaining interest in thoroughbred racing and allowing local horsemen at least a limited opportunity to race. Three festivals of two days each will be run in 2017. The Buyer of Suffolk Downs has announced development plans that foreclose any possibility of thoroughbred racing at that site in the future although there remains a possibility that the development schedule will permit Suffolk Downs to conduct 6 days of racing in 2018 before it finally closes.

THE 2017 NEED FOR THOROUGHBRED ALLOCATION

Lost in discussions about reallocation of RHDF between thoroughbreds and Standardbreds is the dramatic effect the reallocation of 2016 has had on the Massachusetts Breeders of thoroughbred horses. In 2016, the Massachusetts Breeders Association ran 10 stakes races during the festivals at Suffolk Downs having purses totaling \$750,000. In addition, it ran races restricted to Massachusetts bred horses at Finger Lakes in upstate New York with purses totaling \$365,000. The Massachusetts Breeders Association was able to conduct this program with 2016 allocations from the RHDF and funding allocated from prior years.

For 2017, due to the reduced thoroughbred allocation, the Massachusetts Breeders Association was unable to maintain the 2016 program, further discouraging thoroughbred breeding in Massachusetts. The stakes races at the Suffolk Downs festivals have been reduced to 9 in number and the purses for those 9 stakes reduced by 1/3 to \$50,000 per race. The stakes race not being run in 2017 is the Norman Hall Stakes for two year olds. The Massachusetts bred races at Finger Lakes will also be cut back with funding projected to be reduced 10% to \$348,000. Further reduction of the thoroughbred allocation will significantly impair the Breeders program as the Breeders receive a percentage of the thoroughbred allocation. Since it takes at least 3.5 years (and often more than 4.5 years) from time of conception before a thoroughbred foal races, further reductions in funding of Massachusetts Breeders programs will have a long-term effect on the thoroughbred breeding industry in Massachusetts.

The Thoroughbred Industry also seeks 2017 funding for the six racing days of the Festivals at Suffolk Downs, the general administrative expenses of the NEHBPA, and to pay for

the cost of the study recently completed and business plan being prepared that will further detail the Horse Park project and establish a budget for development and construction of a Horse Park.

As previously addressed in this Report, the HRC in its initial report submitted to the MGC made a recommendation that the MGC should draft regulations providing that the allocated amount for a breed that is no longer racing due to lack of racing facilities should be "*held in an escrow account for three fiscal years to allow for and encourage the development of new facilities to ensure the continued racing of that breed*". The foresight of the HRC when it made this recommendation should be commended. Since that date, the local Standardbred Industry has flourished with the support of the increased funding from the RHDF while the local Thoroughbred Industry faces extinction as Suffolk Downs permanently closes. Research has established there is presently no other venue within the Commonwealth suitable for thoroughbred racing. The speculative discussions about Raynham and Brockton as possible sites lack foundation and are simply conjecture by parties seeking attention. The Raynham and Brockton sites lack the land area required for a thoroughbred race track and the owner has been unwilling for decades to commit any of his resources to thoroughbred racing while seeking to maintain a presence in the industry to justify continued simulcasting at Raynham without any obligation to remit to thoroughbred purses a share of the large profits realized. It is truly remarkable that simulcasting has been permitted to continue at Raynham under these circumstances. Further reduction in the thoroughbred allocation will jeopardize the possibility of establishing a new thoroughbred racetrack as contemplated in the pending Horse Park Legislation. Especially in light of the fact that viability of the Horse Park proposal is likely to be determined prior to the end of calendar year 2017, the present thoroughbred allocation should be maintained at least until 2018. Since the legislation creating the RHDF was intended to help

both the thoroughbred racing industry and the standardbred racing industry survive and become sustainable, reallocation of funds presently allocated to the thoroughbred industry that are essential for the survival of that industry should not be diverted to the standardbred industry, especially since the Standardbred industry is now competitive and prospering. The funds allocated to thoroughbreds should continued to be escrowed as the Horse Park legislation previously filed is considered by the legislature. Reducing the thoroughbred allocation at the cost of jeopardizing revival of the thoroughbred industry in order to provide additional funding for the thriving standardbred industry in Massachusetts would be extremely short sighted and contrary to the objective of Massachusetts General Laws Chapter 23K, Section 60 (b) that sought to advance and promote ***both*** the Thoroughbred and Standardbred Industries

PRESENT EFFECT OF RHDF INCREASED STANDARDTBRED ALLOCATION ON PLAINRIDGE PURSES

In 2014, Plainridge paid \$2,468,042 in total purses with an average purse of \$3,353 (Exhibit 2 from US Trotting Association). In 2015 Plainridge paid \$4,210,636 in total purses with an average purse of \$4,437 (Exhibit 3). Of the \$4,210,636 in total purses paid at Plainridge in 2015, \$3,193,098 were funds from the RHDF. As a result of the RHDF distributions, in 2015 Plainridge purses increased by \$1,742,594 (70.6%) and the average purse increased by \$1,084 (32.33%). Despite the increased purses in 2015, Plainridge ranked 17th of the 22 standardbred tracks in total purses paid; 20th of the 22 standardbred tracks in total purses paid per day; and 18th of the 22 standardbred tracks in Average Purse Paid (Exhibit 3).

In 2016 with the increased allocation of 55% of the RHDF to standardbred purses, Plainridge purses dramatically increased. As explained later in this report, ***Plainridge actually***

paid purses equal to or greater than all other standardbred tracks for the level of competition of races conducted at Plainridge. The ranking of Plainridge compared to other Standardbred tracks improved significantly. The response of Steve O'Toole, Director of Racing at Plainridge to an information request from HRC Member Frank Frisoli is attached as Exhibit 4. He notes in comments at the end of the email stream " *We are improving and it is good, however we are still in a competitive market area with Yonkers, Meadowlands, and Saratoga Harness all less than a 4 hour drive away and a much higher daily average of purses paid*". As Mr. O'Toole notes " *Plainridge Purses were not competitive before 2014*".

The first page of Exhibit 5 was supplied by Mr. O'Toole as an attachment to his email response of June 23, 2017. In 2016, Plainridge paid total purses of \$7,954,092 during the 116 days it raced, averaging \$68,570 per day. The increased allocation of 55% of the RHDF resulted in an increase in total purses of 189% and an increase in the daily purse distribution of 171%.from 2015 purses. The increased allocation from the RHDF caused Plainridge to be competitive with the Top Tier of Standardbred tracks

The second page of Exhibit 5 presents the information set forth in the first page in a different format by grouping the tracks in Tiers A, B, C, and D. The A Tier tracks pay purses of \$200,000 or more daily, attracting the fastest and most valuable Standardbreds. The B Tier Tacks pay daily purses ranging upwards from \$100,000 per day while the C Tier Tracks (including Plainridge), pay purses in excess of \$50,000 per day. Plainridge was a D tier track in 2015 paying purses less than \$50,000 per day.

The fastest, most valuable horses race at A Tier tracks. These tracks regularly conduct races for the highest levels of competition for purses that reflect the value of the competing

horses. The A Tier tracks also offer the prestige of competing at the best venues for racing. These tracks are analogous to racing a thoroughbred at Saratoga or Del Mar (as compared to Suffolk Downs). So the C Tier tracks cannot compete for the best horses due to lack of prestige and lack of sufficient horses good enough to compete and fill races at the higher levels of competition.

But in 2016 (and in 2017), Plainridge did offer races at levels of competition comparable to some of the races of lesser quality conducted at A, B and other C Tier tracks. For these races in 2017, *Plainridge now pays purses that equal or exceed the purses paid for similar races conducted at A Tier and B Tier tracks.* Assuming the situation is analogous to thoroughbreds, these comparable races at Plainridge do not attract the same depth of competition as would be encountered at a higher Tier track and are therefore easier to win, sometimes rewarding a horse with a purse that horse could not win at a higher Tier track. For example, for a purse of \$14,000 at Plainridge, the field may consist of eight entrants, only three of which have previously successfully competed for a purse of \$14,000. For a purse of \$14,000 at an A Tier track, often all eight entrants successfully competed in the past at that level and one or two of them may have raced at higher levels. So actually, by paying purses equal to or exceeding purse at the better tracks for the same level of competition, Plainridge horsemen have opportunity to earn, and are likely to earn, more than they would racing at the higher Tier tracks,

Analysis of the races scheduled as of June 21, 2017 at the Standardbred tracks operational at that time evidences that the Plainridge purses usually exceed the purses of other tracks. Exhibit 6 contains the condition sheets available on June 21, 2017. At one of the lowest levels of Standardbred racing, Plainridge (Tier C) scheduled races for entrants that had not won \$2,500 in their last 5 starts and paid a purse of \$5,800 for that race. In similar races Scioto (Tier

B) paid a purse of \$6,000, Tioga (Tier B) paid a purse of \$5,500, Saratoga (Tier C) paid a purse of \$4,500, Ocean (Tier C) paid a purse of \$5,500 and Northfield Park (Tier B) paid a purse of \$5,000. The Plainridge purse for this low level of competition for the most part exceeded purses paid at other (higher Tier) tracks for horses of comparable quality.

At a slightly higher level for entrants that had not won \$3,500 in last 5 starts, the Plainridge purse was \$7,200. Tier B track Scioto (\$8,000) paid a higher purse but Tier A track Meadowlands (\$6,500), and Tier B tracks The Meadows (\$5,300), Harrington (\$5,500) and Tier C track Saratoga (\$6,000) all paid significantly lower purses for that level of competition. For non-winners of \$4,500 in last five starts, Plainridge paid a purse of \$10,000. While the purse for that level at one A Tier track (Yonkers) was greater (\$14,000), the purse for that level at another A Tier track (Meadowlands) was lower (\$8,500). The B Tier purses for this condition, The Meadows (\$8,100) and Harrington (\$7,500) were significantly inferior to Plainridge.

To belabor the point (in anticipation of adverse comments from the Standardbred industry), at higher levels, the excess of Plainridge purses over purses at B and A Tier tracks was even more pronounced. For non-winners of \$6,000 last five starts, the Plainridge purse was \$12,000 compared to A Tier tracks Mohegan Sun (\$11,000), Meadowlands (\$8,500) and B Tier tracks Harrington (\$7,500), Hoosier (\$9,000), and Northfield Park (\$7,800). For the non-winners of \$8,000 last five starts, the Plainridge purse was \$14,000 compared to A Tier track Meadowlands (\$11,000) and B Tier tracks Harrington (\$10,000), Tioga (\$9,000), and Northfield Park (\$10,000).

In claiming races for \$7,500, the Plainridge Purse was \$7,500,. This purse was higher than A Tier track Mohegan Sun (\$6,000). and B Tier Tracks The Meadows (\$6,000), Tioga

(\$6,000) and Hoosier (\$6,000.00). In claiming races for \$10,000, the Plainridge Purse was \$10,000 which was higher than A Tier track Mohegan Sun (\$8,500) and B Tier Tracks The Meadows (\$7,200) and Hoosier (\$7,000.00). In claiming races for \$15,000, the Plainridge Purse was \$12,000, the same as A Tier track Mohegan Sun, but higher than B Tier Tracks The Meadows (\$10,400) and Hoosier (\$8,500.00).. As previously stated, with the increase in allocation made in 2016, Plainridge purses are now more than competitive with all other tracks for the level of Standardbreds that race there. Increased funding for purses is not necessary as the objective of making Plainridge prosper has been achieved. Although Plainridge now ranks 14th in total purses of the 32 tracks listed in Exhibit 5 produced by Plainridge Management, its purses equal or exceed purses paid at any other track for the level and value of horses that race there. Attached hereto as Exhibit 7 is a copy of a flyer recently distributed by members of the Standardbred Industry and a report from the State House News Service detailing comments from members of the Standardbred Industry acknowledging that there was a “very swift renaissance” (in Massachusetts Standardbred racing), that Standardbred racing in Massachusetts was now “a competitive player in the Northeast”, and “an overwhelming success story”. Mr. Antonacci is quoted as stating “*Though thoroughbred racing has come upon hard times, ...there 's a much greater story of harness racing that's alive and well and burgeoning in the commonwealth of Massachusetts.*”. As Standardbred Industry members have acknowledged, Standardbred racing in Massachusetts is “*competitive*” and “*an overwhelming success story*” while thoroughbred racing has “*come upon hard times*”. The public comments of Standardbred Industry representatives confirm there is no need to increase the Standardbred allocation while there is a dire need to support the Thoroughbred Industry.

PRESENT FUNDING OF STANDARDBRED PURSES IS ADEQUATE

As discussed above, the objective of making Plainridge standardbred racing competitive has been achieved and acknowledged by public comments of the standardbred industry representatives. Under Massachusetts law, a member of days of standardbred racing was increased over several years to a requirement to race 125 days in 2017 and subsequent years. In 2016, Plainridge raced 116 days with daily purses averaging \$68,570 (Exhibit 5 produced by Plainridge). So to maintain the same level of purse funding for 2017, only about \$617,000 is required.

As noted in the response of Steve O'Toole, Director of Racing at Plainridge (Exhibit 4), *"Plainridge purses have NEVER been funded 100% by RHDF. Statutory percentages of Import Simulcasts, Statutory Outs, Statutory Premiums and Statutory percentages of Live Handle remain at the same level as before expanded gaming licenses were awarded. By contract with our horsemen² the agreed upon percentages of Export Simulcasting are also added to RHDF monies to make up the ebb and flow of the entire Purse Account at Plainridge.....In 2016, \$1,698,960 was added to the Purse Account from the above sources. For 2017, we anticipate a slightly higher contribution from those sources due to an increase in import, export and live handle."* (Exhibit 4) .

² As addressed in detail in the 2016 thoroughbred report (when revision of the split between breeds was being considered by the HRC), the contract between Plainridge and the standardbred horsemen does not appear to be reasonably collectively bargained as it requires that Plainridge pay only the bare minimum amounts required to be paid to purses under applicable law, allowing the racetrack to retain the excess. If that revenue had been bargained to be divided 50/50 consistent with contracts across the United States between racetracks and local horsemen, the addition to the purse account would be at least several million dollars greater.

As the standardbred horsemen have stated (Exhibit 7), there has been a significant increase in handle and simulcast wagering at Plainridge resulting from increased allocation of RHDF that was made in the summer of 2016, retroactive to January 1, 2016. So the increase in business that was attributable to increased purse funding from the RHDF did not begin until midyear 2016. The 2017 purse funding from sources other than the RHDF can reasonably be expected to be significantly higher than 2016 amounts because the purse increase did not commence until the summer of 2016 when the increased RHDF allocation to Standardbreds was voted. Business continues to be good at Plainridge. With the increased funding from other sources and the present level of funding from the RHDF, Plainridge should be easily able to maintain its present purse structure as evidenced by the fact that present 2017 purses at Plainridge are being paid at least at the same daily average as 2016 through the first 6 months of 2017.

SUMMARY

The HRC, in its 2014 report following two years of careful review of facts, recommended that that the MGC should draft regulations providing that the allocated amount for a breed that is no longer racing due to lack of racing facilities should be *"held in an escrow account for three fiscal years to allow for and encourage the development of new facilities to ensure the continued racing of that breed"*

Yet in 2016, the HRC revised the split to significantly increase the allocation to Standardbreds to 55% (from 25%) and reduce the thoroughbred allocation from 75% to 45%. It certainly appears that the vote of the HRC was based principally on the fact that aside from a few

racing festivals, thoroughbred racing in Massachusetts was not being conducted. Virtually no consideration was given to the other factors required to be considered by Massachusetts General Laws Chapter 23K Section 60.

As previously noted, when the allocation of 75/25 was first determined by the HRC, the determination was made after two years of study and discussion. That prior committee was certainly more familiar with the relevant issues and considerations than the present HRC that includes two new members who did not serve on the prior committee.

Further revision of the split is inappropriate at the present time. There is absolutely no data available that indicates that the standardbred industry requires additional funding. In fact, to the contrary, all present data evidences that standardbred racing at Plainridge has flourished and is competitive with all other standardbred tracks. As detailed previously in this report, Plainridge is paying higher purses than virtually all other tracks for races at the same level of competition. As addressed above in great detail, standardbred racing at Plainridge is now nationally competitive and adequately funded.

The statute requires this committee to consider at least five criteria in making its recommendation. Plainridge raced 116 days in 2016 (Exhibit 5 produced by Plainridge) and will race 9 additional days in 2017 and future years. The purse structure of 2016 has continued in 2017 with the knowledge of management that 2017 will have 125 days of live racing. Additional funding in 2017 for standardbred racing at the Plainridge is not needed to maintain the competitive status presently enjoyed by Plainridge.

As addressed above, the thoroughbred industry is virtually on life support in Massachusetts. The Horse Park legislation was filed and is being considered by the Legislature.

The HRC should maintain the present allocation until the Legislature has acted on the Horse Park legislation, escrowing the thoroughbred allocation so that it will be available to fund the creation of a Horse Park that will revive thoroughbred racing in Massachusetts. The HRC should table further discussions of revision of the split until early 2018 when it will be in a reasonable position to evaluate the respective needs of both the thoroughbred industry and the standardbred industry. Massachusetts General Laws Chapter 23K, Section 60 was intended to provide funding to both the thoroughbred racing industry and the standardbred racing industry in a manner that would cause both industries to thrive, thereby improving the Massachusetts economy and preserving jobs and open space. The HRC has an obligation to address the relative needs of both the Standardbred and Thoroughbred Industries and allocate RHDF funding in a manner that advances both Industries. Further reduction of the thoroughbred allocation is not appropriate at this time as the thoroughbred industry seeks a venue in Massachusetts appropriate to conduct thoroughbred racing.

Respectfully submitted

Dated June 30, 2017

Frank J, Frisoli

Member HRC appointed by the Thoroughbred Racing Industry

EXHIBIT 1

TIOGA DOWNS - MONDAY, JUNE 19, 2017

N/W \$1,250 Last 5 Starts Optional \$6,000 Claimers Ae: N/W \$8,400 in 2017

PACE
1 MILE

WARM UP - Not Available

POST - 6:50 CR 83

PURSE \$4,000
1ST HALF EARLY DOUBLE (1-2) EXACTA
50 CENT TRIECTA 10 CENT
SUPERFECTA

4/1 **Owner - Fwin H Luccar, Tamarac FL**
WESTERN LEGEND® (L)
Driver - COREY BRADEN b go-d br-w (St 336 W 9% P 15% S 14% UDR .226)
Trainer - DAVID MCGINNIS (St 98 W 18% P 14% S 20%)
Breeder - The OK Corral IL
b g 9 Western Terror (NY) - Beach Jenny (KY) - Beach Towel

2017	16	3	1	4	\$11,114	153 ⁺	VD ⁺	7
2016	34	10	4	3	\$33,750	153 ⁺	VD ⁺	8
Off	23	3	3	6	\$18,487	L5		56:32

L-15 Anderlecht, Western Legend, Paulimony 7
L-4 LBelong To Me, Mackysonofogun, Western Legend 9
L-12 Western Legend, Soaking Up The Sun, Belly Ties Rn 6
L-17 Western Legend, Spirit Shadow, Damon Blue Chip 9
L-13 Believe This For Me, Owoosot Last, Celebrity Sendi 9
L Dirges, Tony L
L Western Legend, Truths Always Best, Rockavellin 4
L Carners Best, Prince Jubilee, Western Legend 8

5/1 **Owner - Courtney A Wright, Horseheads, NY**
PONYTA BOY
Driver - RICK DANE JR bk-b go-wh (St 75 W 17% P 12% S 13% UDR .260)
Trainer - COURTNEY WRIGHT (St 109 W 8% P 4% S 10%)
Breeder - Jacqueline W Dnelle & Sean Hibbert, ON, CA
br g 8 Shark Gesture (ON) - Pan Sebastian (ON) - The Panderosa

2017	18	1	4	4	\$12,171	154 ⁺	MR	8
2016	42	4	4	3	\$25,888	154	PD	7
Off	49	7	8	7	\$42,342	L5		\$1,091

-15 Popkon, Big Dutch, Caroknock Life 9
L-4 Windward Harover, Mighty Pecunian, Ponyta Boy 8
L-17 Believe This Bob, Alaskan Sealer, Owoosot Flash 8
L-16 Calvin B, Believe This Bob, Alaskan Sealer 7
L-17 Team Captain, Kjerich, Howmacs Black Jack 7
L-13 Dynamite Dude A, Chocolate Cacklers, Ponyta Boy 8
L Rampage Jackson, Tendroff, Ponyta Boy 6

3/1 **Owner - Denarben Stables, Thornhill, ON; Auciello Stables, Stouffville, ON**
WINTER BLAST (L)
Driver - DREW MONTI wh-br-b go (St 152 W 17% P 15% S 14% UDR .300)
Trainer - BILZARD BABEL (MI) - Admirals Galley
Breeder - Pebble Creek Farms Inc, MI
gr 5 Sand Shooter (IN) - Blizzard Babel (MI) - Admirals Galley

2017	17	1	2	0	\$15,350	154 ⁺	VR	5
2016	35	7	7	3	\$50,450	153 ⁺	Stgr	4
Off	6	1	3	0	\$8,675	L5		\$460

L-15 Popkon, Big Dutch, Caroknock Life 9
L-14 Justified, Moonlight Rambon, That's My Harley 10
L-11 Stratocaster, Rock Three Times, Godaddy Go 9
L-10 Dateline Harover, Classy Hill, Midnight Shark 9
L-3 Next Success, Dateline Harover, Owen Harover 9
L-4 Lunatic Fringe, Owen Harover, Midnight Shark 8
L-9 Brickman, Power OAC Cruiser, Dateline Harover 9

6/1 **Owner - Harris Obrien, Canastota, NY**
TARPOUT ANDY® (L)
Driver - JUSTIN HUCKABONE lbu-wh-bk (St 78 W 6% P 8% S 4% UDR .118)
Trainer - HARRIS OBRIEN (St 76 W 11% P 21% S 9%)
Breeder - Lawrence S De Van, CT; Hugh A Grant, NY
b g 5 Rock N Roll Heaven (NY) - Never in Paris (NY) - No Nukes

2017	11	0	3	1	\$4,446			4
2016	28	3	2	6	\$14,933	153	VD	4
Off	7	0	1	0	\$2,257	L5		\$2,465

L-16 Carns Lucky Sam, Josberin Sherer, Nap Park 7
L-14 All Starman, Quick Andy, Tarpoout Andy 9
L-13 Tundra, Tarpoout Andy, Falcon Justice 9
L-16 In An Art Major, Stirling Ensign, Race Me Rocky 8
L-7 Jobo Love, Tarpoout Andy, Nubbel Light 9
L-8 In The Clear, Chik Man, Big Game 8
L-7 Lady S Bagh'ien, BBS Smash, Wet Never Getacot 8

4
Driver - JUSTIN HUCKABONE lbu-wh-bk (St 78 W 6% P 8% S 4% UDR .118)
Trainer - HARRIS OBRIEN (St 76 W 11% P 21% S 9%)
Breeder - Lawrence S De Van, CT; Hugh A Grant, NY
b g 5 Rock N Roll Heaven (NY) - Never in Paris (NY) - No Nukes

2017	11	0	3	1	\$4,446			4
2016	28	3	2	6	\$14,933	153	VD	4
Off	7	0	1	0	\$2,257	L5		\$2,465

L-16 Carns Lucky Sam, Josberin Sherer, Nap Park 7
L-14 All Starman, Quick Andy, Tarpoout Andy 9
L-13 Tundra, Tarpoout Andy, Falcon Justice 9
L-16 In An Art Major, Stirling Ensign, Race Me Rocky 8
L-7 Jobo Love, Tarpoout Andy, Nubbel Light 9
L-8 In The Clear, Chik Man, Big Game 8
L-7 Lady S Bagh'ien, BBS Smash, Wet Never Getacot 8

10/10 Owner - Jeffrey D Byron, Thornton, ON
MERVS TRU LEGACY
 Driver - AARON BYRON gm-wh-go (St 24 W 12% P 17% S 16% UDR .288)
 Driver - JEFFREY BYRON (St 93 W 18% P 18% S 19%)
 Trainer - JEFFREY BYRON (St 93 W 18% P 18% S 19%)
 Breeder - Daniel M Kaufman, BC, CA
 b g 6 Mach Three(ONe)-Truclaye Harover(ON)-Rusler Harover

5	10Jun17	10TgnH	f1e2	3500	NW1250L5	271	563	1244	1541	1	25	22	43	43	3 ²	291	1543	7.1	Byron, Aaron	-15	OakHarover, SavvySavannah, MerisInLegacy	8	Life 91	11	11	9	\$39,194	152	GeoD1	5	
	04Jun17	10TgnH	sy60	3500	NW1250L5	282	581	1261	156	6	55	65	57	56	58	30	1573	7.8	Byron, Aaron	-4	NicholasRyan, LittleManCam, BigBamb	8	2017	11	0	0	2	\$2,037		GeoD1	5
	20May17	8TgnH	f1e3	5500	NW250L5	274	571	1254	1544	4	45	45	55	53	65	29	1554	18.3	Paquet, Fern Jr	-17	NoMonkeysAllowed, Ovossofash, Harittack	6	2016	31	5	4	3	\$20,713	152	GeoD1	5
	12May17	2TgnH	f1e2	QUA		282	574	1264	1552	6	35	36	45	41	3152	304	1583		Dinges, Tony		Kruella, Ramlingblinnman, MerisInLegacy	6	Off	18	2	2	3	\$10,017	L5		\$1,420
	10Apr17	6Wcb?	f1e2	8250	NW2800L5CD	271	561	1244	1523	5	65	65	58	43	53	273	1531	13.4	Macdonald, James	-11	BurningShore, Lisvirnie, SeniorMarket	8	2017	10	1	4	1	\$8,364			4
	09Apr17	10Wcb?	f1e4	8250	NW2500L5CD	254	534	123	1512	4	45	57	67	58	58	285	153	17.1	McNair, Douglas	-12	BigtownHero, SportsLighting, ChiefTalk	10	2016	35	7	8	5	\$24,507	157	Lon	4
	27Feb17	4Lon?	f1e1	3648	NW1500L3CD	282	582	1274	1583	4	710	76	87	81	89	311	2093	6.8	McClure, Bob	-8	Justalittleluck, OutlawGunpowder, Curator	8	Off	20	3	4	5	\$13,988	L5		\$2,405

12/1 Owner - Jeffrey M Hoffman, Fort Lauderdale, FL
ARTISTIC CRUISER (L)
 Driver - MATTHEW ROMANO wh-gm-go (St 270 W 4% P 7% S 9% UDR .108)
 Trainer - JASON MAC DOUGALL (St 98 W 5% P 6% S 11%)
 Breeder - Lawrence S Smith, PA
 b g 5 Artistic Felia(ONe)-Yarkke Charisma(PA)-Life Sign

6	11Jun17	2TgnH	f1e6	6000	8000CL	27	551	1233	1523	1	44	54	54	56	56	294	154	54.3	Romano, Matthew	L -15	Rockavellian, BroadiesSong, Belnet	7	Life 90	11	19	16	\$57,033	157	Lon	4	
	04Jun17	2TgnH	sy50	6800	12500CL	28	572	1254	1552	5	66	87	93	97	810	294	1572	47.0	Romano, Matthew	L -4	FreeLove, CoolLikeFire, AllWeekend	9	2017	12	0	4	1	\$8,364			4
	21May17	10TgnH	f1e6	6800	12500CL	272	56	124	1522	1	57	56	57	57	574	294	1551	16.0	Romano, Matthew	L -16	FreeLove, CoolLikeFire, GoodLuck	5	2016	35	7	8	5	\$24,507	157	Lon	4
	14May17	4TgnH	f1e0	6800	12500CL	264	55	1239	1524	5	65	75	73	69	69	301	1542	26.3	Romano, Matthew	L -17	AlaskanSealster, FreeLove, CoolLikeFire	7	Off	20	3	4	5	\$13,988	L5		\$2,405
	29Apr17	2PRK?	gd75	5700	12500CL OP	273	571	1261	1541	3	32	33	31	31	28	1543		15.6	Romano, Matthew	L -13	MusicsArt, ArtisticCrusier, BailDonlie	6	2017	10	1	1	0	\$3,100	L5		\$2,125
	16Apr17	4PRK?	f175	5700	12500CL OP	273	554	1234	1521	6	11	21	21	21	21	284	153	31.6	Romano, Matthew	L -16	Regalanthropist, ArtisticCrusier, WhatA Bizness	8	2016	35	7	8	5	\$24,507	157	Lon	4
	09Apr17	9PRK?	f1e9	6500	12500CL HC	27	554	1243	1532	3	66	87	97	97	710	292	1552	39.2	Romano, Matthew	L -14	RajsBlueLine, GoldstarRacer, KingsleyB	9	Off	20	3	4	5	\$13,988	L5		\$2,405

9/2 Owner - Doug A Bowins, Dundas, ON
RACE ME VILLA
 Driver - DOUG BOWINS (St 63 W 6% P 19% S 22% UDR .239)
 Trainer - DOUG BOWINS (St 47 W 2% P 19% S 23%)
 Breeder - Stephen Perrine, Desj, NU
 b g 7 Village Jolt(PAe)-Out Of The Shadows(Nu)-No Nukes

7	08Jun17	1TgnH	f176	QUA		273	564	126	1561	6	716	614	515	514	516	305	1592		Bowins, Doug	-12	EmbassySeelster, Belator, SoakingUpTheSun	7	Life 105	20	14	14	\$142,809	151	Har	5	
	29May17	3TgnH	gd64	5500	NW2650L5	261	551	1224	1512	5	610	611x	732	729	736	332	2024	5.1	Arsenault, Brand	-17	Rockavellian, FTwentyTwo, Harittack	7	2017	5	0	1	0	\$2,125			5
	20May17	8TgnH	f1e6	5500	NW2650L5	274	571	1254	1544	8	21	12	12	12	21	291	1591		Switzer, K Jr		NoMonkeysAllwd, OwsfFsh, Hrtttick	6	2016	30	5	4	\$49,140	152	PRK	6	
	03May17	3Har?	f1e4	QUA		294	591	1299	1591	7	21	12	12	12	21	291	1591		HonestGambler, RaceMeVilla, PrairieMcCreamy	7	HonestGambler, RaceMeVilla, PrairieMcCreamy	7	Off	5	1	1	0	\$3,100	L5		\$2,125
	26Apr17	11PRK?	f1e2	8500	10000CL	264	571	126	1533	5x	x7ds	7ds	7ds	7ds	7ds	282	1533	2.1	Miller, Brett	-19	SpaghetEddie, ManolitoMontoya, SirRichardTim	7	2017	5	0	1	0	\$2,125			5
	14Apr17	12PRK?	f1e7	8500	10000CL	273	563	1243	1523	7	46	45	33	23	25	282	1533	2.1	Tetrick, Tim	-13	JckKingdom, RaceMeVilla, JeffersParty	7	Off	5	1	1	0	\$3,100	L5		\$2,125
	05Apr17	40D?	f1e6	QUA		282	581	127	1553	5	45	44	31	31	31	291	1561		Woffenden, Ross		Whetaboy, Trayvon, RaceMeVilla	6	2016	34	7	5	5	\$30,096	152	PRK	9

5/2 Owner - Paula M Aubin, Pompano Beach, FL
BEIGNET (L)
 Driver - JOHN MACDONALD or blk-wh (St 1399 W 22% P 19% S 14% UDR .372)
 Trainer - MARC MAJOR (St 60 W 17% P 8% S 17%)
 Breeder - Brittany Farms, KY
 b h 10 Four Starzzz Shark(PAe)-Armbro Truffle(KY)-Abercrombie

8	11Jun17	2TgnH	f1e6	6000	8000CL	27	551	1233	1523	4	33	33	49	43	3	284	153	7.5	Macdonald, John	L -15	Rockavellian, BroadiesSong, Belnet	7	Life 211	42	40	26	\$346,480	151	VO	7	
	28May17	6PRK?	f1e6	5400	OPEN3	264	554	1234	1522	4	44	42	51	68	715	31	1553	3.1	Ross, Walter Jr	L -17	YSJee, MasterORPperts, AlwaysATiger	7	2017	22	7	7	1	\$24,612	152	PRK	10
	21May17	3PRK?	f1e2	5200	8000CL	272	572	126	1542	3	21	21	31	32	2	281	1542	*1.0	Hennessey, Walte	L -13	MasterORPperts, Belnet, Teracawn	6	2016	34	7	5	5	\$30,096	152	PRK	9
	14May17	6PRK?	f1e1	4900	8000CL	27	56	124	1522	2	33	33	21	21	2	283	1523	*0.9	Hennessey, Walte	L -17	Teracawn, Belnet, MasterORPperts	7	Off	17	5	2	2	\$52,982	L5		\$5,495
	07May17	10PRK?	f177	4500	6000CL OP	272	551	1231	152	1	11	11	11	13	4	284	152	*0.4	Hennessey, Walte	L -17	Belnet, SoakingUpTheSun, DungeonDragon	9	2017	22	7	7	1	\$24,612	152	PRK	10
	30Apr17	6PRK?	f1e2	5500	10000CL OP	282	569	1243	1524	2	54	73	85	61	57	282	1541	236	Matlins, Jim	L -17	AlwaysATiger, SouthernWinds, LlysRealBoy	9	2016	34	7	5	5	\$30,096	152	PRK	9
	23Apr17	11PRK?	gd72	4900	8000CL	263	544	1233	1533	3	21	21	22	22	42	302	1541	1.6	Hennessey, Walte	L -13	CamsOracle, Teracawn, PrinceLbice	8	Off	17	5	2	2	\$52,982	L5		\$5,495



TIOGA DOWNS - MONDAY, JUNE 19, 2017

PURSE \$9,000

2ND HALF EARLY DOUBLE 50 CENT PICK
3 (2-3-4) EXACTA 50 CENT TRIFECTA 10
CENT SUPERFECTA

2ND HALF EARLY DOUBLE 50 CENT PICK
3 (2-3-4) EXACTA 50 CENT TRIFECTA 10
CENT SUPERFECTA

2ND HALF EARLY DOUBLE 50 CENT PICK
3 (2-3-4) EXACTA 50 CENT TRIFECTA 10
CENT SUPERFECTA

2ND HALF EARLY DOUBLE 50 CENT PICK
3 (2-3-4) EXACTA 50 CENT TRIFECTA 10
CENT SUPERFECTA

2ND HALF EARLY DOUBLE 50 CENT PICK
3 (2-3-4) EXACTA 50 CENT TRIFECTA 10
CENT SUPERFECTA

2ND HALF EARLY DOUBLE 50 CENT PICK
3 (2-3-4) EXACTA 50 CENT TRIFECTA 10
CENT SUPERFECTA

2ND HALF EARLY DOUBLE 50 CENT PICK
3 (2-3-4) EXACTA 50 CENT TRIFECTA 10
CENT SUPERFECTA

2ND HALF EARLY DOUBLE 50 CENT PICK
3 (2-3-4) EXACTA 50 CENT TRIFECTA 10
CENT SUPERFECTA

2ND HALF EARLY DOUBLE 50 CENT PICK
3 (2-3-4) EXACTA 50 CENT TRIFECTA 10
CENT SUPERFECTA

2ND HALF EARLY DOUBLE 50 CENT PICK
3 (2-3-4) EXACTA 50 CENT TRIFECTA 10
CENT SUPERFECTA

2ND HALF EARLY DOUBLE 50 CENT PICK
3 (2-3-4) EXACTA 50 CENT TRIFECTA 10
CENT SUPERFECTA

2ND HALF EARLY DOUBLE 50 CENT PICK
3 (2-3-4) EXACTA 50 CENT TRIFECTA 10
CENT SUPERFECTA

2ND HALF EARLY DOUBLE 50 CENT PICK
3 (2-3-4) EXACTA 50 CENT TRIFECTA 10
CENT SUPERFECTA

2ND HALF EARLY DOUBLE 50 CENT PICK
3 (2-3-4) EXACTA 50 CENT TRIFECTA 10
CENT SUPERFECTA

Owner - High Stakes Stable Inc/Farmington Hills MI
THORN IN YOUR SIDE (L)
Driver - DREW MONTI-wr-br-b go (St 1592 W 17% P 15% S 14% UDR .300)

Owner - Peter Pan Stables Inc/OH
b g 7 Mach Three(ON8)-Pan Hanover(W)-Artsplace
Trainer - CARMEN AUCIELLO (St 1329 W 13% P 11% S 11%)

Owner - John A. Macdonald, Winchester, ON
COOPERS BEACH (L)
Driver - JOHN MACDONALD or-bik-wh (St 1399 W 22% P 19% S 14% UDR .372)

Owner - Dan B. Boddie & Jacquelyn L. Boddie/F.L.
b g 6 Artistic Fella(ON8)-Take A Deep Breath(TX)-Allamerican Hight
Trainer - JIM MC DONALD (St 75 W 8% P 24% S 21%)

Owner - Diana M. Bartellis/Monticello, NY
b h 8 Whosurboy(ON8)-Enter Smiling(PE)-Die Laughing
Trainer - DIANA BARTELLS (St 19 W 0% P 21% S 16%)

Owner - John A. Macdonald, Winchester, ON
b g 8 Western Ideal(NJ8)-Orchid Beach(KY)-Jenna's Beach Boy
Trainer - JOHN MACDONALD (St 417 W 25% P 21% S 13%)

Owner - Dan B. Boddie & Jacquelyn L. Boddie/F.L.
b g 6 Artistic Fella(ON8)-Take A Deep Breath(TX)-Allamerican Hight
Trainer - JIM MC DONALD (St 75 W 8% P 24% S 21%)

Life	135	27	18	16	\$288,745	150?	M?	4
2017	17	3	1	1	\$16,896	151?	P&D?	7
2016	34	6	5	4	\$42,263	151?	M&L?	6
Off	17	8	1	4	\$48,673	L5		\$6,060

Life	157	26	20	23	\$200,132	150?	Pk?	6
2017	15	3	3	0	\$14,278	152?	TD?	8
2016	31	3	2	2	\$13,985	L5	H&P?	7
Off	18	2	3	1	\$15,685	L5		\$8,150

Life	95	16	16	16	\$107,201	151?	Pk?	5
2017	15	3	1	3	\$14,561	152?	Pk?	6
2016	37	7	5	5	\$48,122	151?	Pk?	5
Off	5	1	1	2	\$7,531	L5		\$5,705

Life	142	32	27	18	\$124,666	154?	M?	5
2017	8	0	2	3	\$7,890		M?	7
2016	7	2	1	0	\$8,666	154?	M?	7
Off	30	5	9	4	\$25,065	L5		\$5,424

Life	142	32	27	18	\$124,666	154?	M?	5
2017	8	0	2	3	\$7,890		M?	7
2016	7	2	1	0	\$8,666	154?	M?	7
Off	30	5	9	4	\$25,065	L5		\$5,424

Life	142	32	27	18	\$124,666	154?	M?	5
2017	8	0	2	3	\$7,890		M?	7
2016	7	2	1	0	\$8,666	154?	M?	7
Off	30	5	9	4	\$25,065	L5		\$5,424

Life	142	32	27	18	\$124,666	154?	M?	5
2017	8	0	2	3	\$7,890		M?	7
2016	7	2	1	0	\$8,666	154?	M?	7
Off	30	5	9	4	\$25,065	L5		\$5,424

Life	135	27	18	16	\$288,745	150?	M?	4
2017	17	3	1	1	\$16,896	151?	P&D?	7
2016	34	6	5	4	\$42,263	151?	M&L?	6
Off	17	8	1	4	\$48,673	L5		\$6,060

Life	157	26	20	23	\$200,132	150?	Pk?	6
2017	15	3	3	0	\$14,278	152?	TD?	8
2016	31	3	2	2	\$13,985	L5	H&P?	7
Off	18	2	3	1	\$15,685	L5		\$8,150

Life	95	16	16	16	\$107,201	151?	Pk?	5
2017	15	3	1	3	\$14,561	152?	Pk?	6
2016	37	7	5	5	\$48,122	151?	Pk?	5
Off	5	1	1	2	\$7,531	L5		\$5,705

Life	142	32	27	18	\$124,666	154?	M?	5
2017	8	0	2	3	\$7,890		M?	7
2016	7	2	1	0	\$8,666	154?	M?	7
Off	30	5	9	4	\$25,065	L5		\$5,424

Life	142	32	27	18	\$124,666	154?	M?	5
2017	8	0	2	3	\$7,890		M?	7
2016	7	2	1	0	\$8,666	154?	M?	7
Off	30	5	9	4	\$25,065	L5		\$5,424

Life	142	32	27	18	\$124,666	154?	M?	5
2017	8	0	2	3	\$7,890		M?	7
2016	7	2	1	0	\$8,666	154?	M?	7
Off	30	5	9	4	\$25,065	L5		\$5,424

Life	142	32	27	18	\$124,666	154?	M?	5
2017	8	0	2	3	\$7,890		M?	7
2016	7	2	1	0	\$8,666	154?	M?	7
Off	30	5	9	4	\$25,065	L5		\$5,424

Life	135	27	18	16	\$288,745	150?	M?	4
2017	17	3	1	1	\$16,896	151?	P&D?	7
2016	34	6	5	4	\$42,263	151?	M&L?	6
Off	17	8	1	4	\$48,673	L5		\$6,060

Life	157	26	20	23	\$200,132	150?	Pk?	6
2017	15	3	3	0	\$14,278	152?	TD?	8
2016	31	3	2	2	\$13,985	L5	H&P?	7
Off	18	2	3	1	\$15,685	L5		\$8,150

Life	95	16	16	16	\$107,201	151?	Pk?	5
2017	15	3	1	3	\$14,561	152?	Pk?	6
2016	37	7	5	5	\$48,122	151?	Pk?	5
Off	5	1	1	2	\$7,531	L5		\$5,705

Life	142	32	27	18	\$124,666	154?	M?	5
2017	8	0	2	3	\$7,890		M?	7
2016	7	2	1	0	\$8,666	154?	M?	7
Off	30	5	9	4	\$25,065	L5		\$5,424

Life	142	32	27	18	\$124,666	154?	M?	5
2017	8	0	2	3	\$7,890		M?	7
2016	7	2	1	0	\$8,666	154?	M?	7
Off	30	5	9	4	\$25,065	L5		\$5,424

Life	142	32	27	18	\$124,666	154?	M?	5
2017	8	0	2	3	\$7,890		M?	7
2016	7	2	1	0	\$8,666	154?	M?	7
Off	30	5	9	4	\$25,065	L5		\$5,424

Life	142	32	27	18	\$124,666	154?	M?	5
2017	8	0	2	3	\$7,890		M?	7
2016	7	2	1	0	\$8,666	154?	M?	7
Off	30	5	9	4	\$25,065	L5		\$5,424

Life	135	27	18	16	\$288,745	150?	M?	4
2017	17	3	1	1	\$16,896	151?	P&D?	7
2016	34	6	5	4	\$42,263	151?	M&L?	6
Off	17	8	1	4	\$48,673	L5		\$6,060

Life	157	26	20	23	\$200,132	150?	Pk?	6
2017	15	3	3	0	\$14,278	152?	TD?	8
2016	31	3	2	2	\$13,985	L5	H&P?	7
Off	18	2	3	1	\$15,685	L5		\$8,150

Life	95	16	16	16	\$107,201	151?	Pk?	5
2017	15	3	1	3	\$14,561	152?	Pk?	6
2016	37	7	5	5	\$48,122	151?	Pk?	5
Off	5	1	1	2	\$7,531	L5		\$5,705

Life	142	32	27	18	\$124,666	154?	M?	5
2017	8	0	2	3	\$7,890		M?	7
2016	7	2	1	0	\$8,666	154?	M?	7
Off	30	5	9	4	\$25,065	L5		\$5,424

Life	142	32	27	18	\$124,666	154?	M?	5
2017	8	0	2	3	\$7,890		M?	7
2016	7	2	1	0	\$8,666	154?	M?	7
Off	30	5	9	4	\$25,065	L5		\$5,424

Life	142	32	27	18	\$124,666	154?	M?	5
2017	8	0	2	3	\$7,890		M?	7
2016	7	2	1	0	\$8,666	154?	M?	7
Off	30	5	9	4	\$25,065	L5		\$5,424

Life	142	32	27	18	\$124,666	154?	M?	5
2017	8	0	2	3	\$7,890		M?	7
2016	7	2	1	0	\$8,666	154?	M?	7
Off	30	5	9	4	\$25,065	L5		\$5,424

Life	135	27	18	16	\$288,745	150?	M?	4
2017	17	3	1	1	\$16,896	151?	P&D?	7
2016	34	6	5	4	\$42,263	151?	M&L?	6
Off	17	8	1	4	\$48,673	L5		\$6,060

Life	157	26	20	23	\$200,132	150?	Pk?	6
2017	15	3	3	0	\$14,278	152?	TD?	8
2016	31	3	2	2	\$13,985	L5	H&P?	7
Off	18	2	3	1	\$15,685	L5		\$8,150

Life	95	16	16	16	\$107,201	151?	Pk?	5
2017	15	3	1	3	\$14,561	152?	Pk?	6
2016	37	7	5	5	\$48,122	151?	Pk?	5
Off	5	1	1	2	\$7,531	L5		\$5,705

Life	142	32	27	18	\$124,666	154?	M?	5
2017	8	0	2	3	\$7,890		M?	7
2016	7	2	1	0	\$8,666	154?	M?	7
Off	30	5	9	4	\$25,065	L5		\$5,424

Life	142	32	27	18	\$124,666	154?	M?	5
2017	8	0	2	3	\$7,890		M?	7
2016	7	2	1	0	\$8,666	154?	M?	7
Off	30	5	9	4	\$25,065	L5		\$5,424

Life	142	32	27	18	\$124,666	154?	M?	5
2017	8	0	2	3				

8/1 Owner - Joseph Marinelli Sr, Staten Island, NY

TEAM CAPTAIN (L)

Driver - FERN PAQUET JR, gm-wh-bk (St: 197 W 5% P 15% S 16% UDR: 187)

Table with columns for date, sex, age, sire, dam, and various statistics for Team Captain offspring.

Breeder - Cottonwood Farm Inc, L b g 5 Carris Card Shark (Nj) - Panfastic (L) - Abercrombie

Table with columns for date, sex, age, sire, dam, and various statistics for Team Captain offspring.

Table with columns for date, sex, age, sire, dam, and various statistics for Team Captain offspring.

7/2 Owner - William L Mears, Lewes, DE, Janine E McIvan, Lewes, DE

TIME OUT I'M TIRED (L)

Driver - TOM JACKSON, gm-wh-in (St: 158 W 16% P 10% S 12% UDR: 256)

Table with columns for date, sex, age, sire, dam, and various statistics for Time Out I'm Tired offspring.

Breeder - William L Mears & Robert A McIvan Jr, DE b h 5 Artiscap (Ny) - Badlands (De) - Badlands Hanover

Table with columns for date, sex, age, sire, dam, and various statistics for Time Out I'm Tired offspring.

Table with columns for date, sex, age, sire, dam, and various statistics for Time Out I'm Tired offspring.

4/1 Owner - Richard J Miskin, Harrisburg, NY

DASH OF DANGER

Driver - COREY BRADEN, bo-d-br-wh (St: 336 W 9% P 15% S 14% UDR: 220)

Table with columns for date, sex, age, sire, dam, and various statistics for Dash of Danger offspring.

Breeder - Fair Winds Farm Inc, NJ b g 4 Western Terror (Pa) - Grand Lady (Nj) - Matt's Scooter

Table with columns for date, sex, age, sire, dam, and various statistics for Dash of Danger offspring.

Table with columns for date, sex, age, sire, dam, and various statistics for Dash of Danger offspring.

5/1 Owner - Joel T Wiener, Behlerville, Michael Deters, Coconino Creek, FL

WINYARD HANOVER (L)

Driver - JIM METTINGS, l-bu-wh (St: 324 W 13% P 15% S 12% UDR: 253)

Table with columns for date, sex, age, sire, dam, and various statistics for Winyard Hanover offspring.

Breeder - Hanover Shoe Farms Inc, PA b g 7 Carris Card Shark (Nj) - Walzing (Pa) - Walton Hanover

Table with columns for date, sex, age, sire, dam, and various statistics for Winyard Hanover offspring.

Table with columns for date, sex, age, sire, dam, and various statistics for Winyard Hanover offspring.

3/1 Owner - Ira M MacMillan, Thornton, ON

ANDREIOS KARDIA (L)

Driver - AARON BYRON, gm-wh-gr (St: 234 W 12% P 17% S 16% UDR: 268)

Table with columns for date, sex, age, sire, dam, and various statistics for Andreios Kardia offspring.

Breeder - Ira M MacMillan, CA br g 6 Badlands Hanover (On) - Nexus Sealster (On) - Camluck

Table with columns for date, sex, age, sire, dam, and various statistics for Andreios Kardia offspring.

Table with columns for date, sex, age, sire, dam, and various statistics for Andreios Kardia offspring.

2/1

Owner - Fred Monteleone Sibi LLC Pompano Beach FL
TWIN B SPEED DIAL
Driver - MICKEY MC NICHOLO 1 blu-bk-wh (S: 64 W: 16% P: 17% S: 6% UDR: 274)

4

Green
pp4 (+20)
11Jun17 9TgDnI
31May17 7PnI
22May17 9PnI
14May17 11TgDnI
07May17 9TgDnI
24Apr17 4PPkI
15Apr17 4PPkI
08Apr17 4PPkI
01Apr17 7PPkI
08Oct16 1Lex1

6800 NW3800L5
20000 STS 3YR0G
20000 TSS 3YR0G
6000 NWS
6000 NWS
5200 3-6YONW3PM
QJA
QJA
QJA
10000 2YOC.C

272 563 1245 1533
28 561 1232 1512
273 571 1254 1523
271 561 1234 1524
27 554 1234 153
282 583 1271 1551
294 592 1303 1572
284 58 1264 1554
293 100 129 1583
274 553 1241 1522

84 78
84 86
84 77
79 80
76 84
71 75
-
-
-
74 72

7 812 870
2 212 34
7 783 77
3 110 113
6 33 33
7 3140 111
7 214 214
2 443 443
4 213 213
6 23 32

31
42
26
43
42
41
2nd
1st
21
1st

6.1 Mc Nichol, Micke
28 1534
274 1514
27 1533
291 153
284 153
28 1551
263 1572
283 1554
283 1583
281 1522

7-1
3-1
3-1
4-1
4-1
4-1
2-1
1-1
2-1
1-1

Life 14 4 1 3 \$22,716 153 Td: 3
2017 6 2 1 1 \$13,456 153 Td: 3
2016 8 2 0 2 \$19,220 153 P: 2
Off 1 0 0 0 \$580 L5 \$10,855

8/1

Owner - Percy G Jones Pompano Beach FL
IM AN ART MAJOR
Driver - JIM TAGART JR red-1blu (S: 386 W: 11% P: 15% S: 14% UDR: 240)

5

Black
pp5 (+11)
04Jun17 1TgDnI
29May17 5TgDnI
21May17 9TgDnI
14May17 11TgDnI
07May17 9TgDnI
28Apr17 7TgDnI
02Apr17 4PPkI
26Mar17 4PPkI
19Mar17 5PPkI
07Mar17 5PPkI

6000 NWS
6000 NWS
5800 NW2650L5
6000 NWS
6000 NWS
QJA
5700 3-6YW3-SPM
7200 3-6YW3-SPM
6500 3-6YW3-SPM
4700 7500CDO

271 58 1263 156
272 57 124 152
264 55 1222 1521
271 56 1234 1523
27 554 1234 153
284 564 1242 1534
263 544 1232 1513
264 554 1242 1523
273 564 1253 1543
28 57 1251 154

79 23
79 84
80 85
79 80
76 81
-
-
77 80
77 75
72 74

8x 913 x923 9ds
4 57 440 440
4 611 5810 471
5 511 5510 641
8 813 811 670 531
3 353 37 311 318 28
6 x845 8ds 8ds
1 563 551 210 111
1 333 333 531 531
3 433 45 210 211

9ds 9ds
1st 1st
45 45
64 64
53 53
318 28
8ds 8ds
111 21
53 53
21 21

4.0 Taggart, Jim J
3.1 Jackson, Tom
4.3 Taggart, Jim J
3.0 Taggart, Jim J
13.0 Taggart, Jim J
284 1552
8.0 Simons, Mike
2.7 Simons, Mike
2.7 Simons, Mike
2.7 Simons, Mike
0.7 Simons, Mike

4-4
-17
-16
-17
-13
-17
-17
-14
-17
-14
-15

Life 31 8 5 4 \$21,940 152 Td: 5
2017 15 4 2 2 \$16,837 152 Td: 5
2016 8 0 2 2 \$3,659 156 P: 50
Off 4 0 1 0 \$1,125 L5 \$5,270

5/2

Owner - Harmon Racing Stable LLC (Mehwah) NJ Patricia L Mulder Lansing MI
BAGGAGE CLAIM (L)
Driver - MICHAEL MERTON blu-bk-wh (S: 250 W: 27% P: 14% S: 15% UDR: 398)

6

Yellow
pp5 (-21)
10Jun17 5PPkI
27May17 9PPkI
20May17 9PPkI
08May17 1PPkI
29Apr17 1PPkI
22Apr17 7PPkI
15Apr17 9PPkI
08Apr17 9PPkI
01Apr17 1PPkI
25Mar17 6M1

18000 25000CL4-5
18000 25000CL4-5
18000 25000CL4-5
18000 25000CL4-5
18000 25000CL4-5
18000 25000CL4-5
18000 25000CL4-5
18000 25000CL4-5
18000 25000CL4-5
12000 3-5YRNW3/4

264 553 1222 1502
261 541 122 1501
263 553 1224 1511
261 553 123 153
273 562 1244 1533
263 552 1232 1513
274 56 1233 1531
263 544 1233 1533
271 553 1244 1531
274 564 1254 1522

86 72
87 89
88 83
86 84
84 80
84 84
84 79
85 79
85 85
85 73

5 77 983 913
5 87 893 893
3 543 430 330
6 32 531 42 842
6 1st 21 313 21 4th
4 3120 21 32 3-3
3 21 321 313 411
1 11 110 11 11
2 21 311 311 1083
8 910 893 913

914 914
671 671
333 333
42 842
21 4th
3-3
313 411
11 411
223 223
893 893

284 1534
28 1511 354
292 1524 228
301 154 61
282 1533 72
292 1531 94
292 1532 62
301 1534 117
282 1532 90
274 1551 114

L-16
L-12
L-10
L-4
L-9
L-7
L-11
L-8
L-5
L-7

Life 39 5 2 4 \$37,496 1512 Mch: 3
2017 21 2 1 1 \$27,150 1531 Mch: 4
2016 13 2 1 0 \$19,660 1513 Mch: 3
Off 7 2 0 1 \$12,910 L5 \$2,940



TIOGA DOWNS - MONDAY, JUNE 19, 2017

N/W \$5,200 Last 5 Starts Ae: N/W 6 Pm Races Life Optional \$15,000 Claimers

PAGE 1 MILE

WARM UP - Not Available

POST - 7:50 CR 85

PURSE \$7,900

1ST HALF MID DOUBLE (4-5) EXACT A 50 CENT TRIFECTA 10 CENT SUPERFECTA

6/1	Owner - Laurie M Patistas, Hamburg, NY	Breeder - Vae LLC, NY	Trainer - Courtney Wright (S: 109 W 8% P 4% S 10%)	Life 162 21 21 16 \$221,186 1522 Meal 3
\$15,000	Driver - DREW MONTI wh-br-b go (S: 1592 W 17% P 15% S 14% UDR .300)	b g 7 Western Terror (PA#) - Cheryl Harover (PA) - Big Towner		2017 19 2 2 3 \$22,483 1522 WPR 7
1	11Jun17 11TgDh 1f86 7900 15000CL OP 272 551 1233 1524	86 79 8 812 810 880 851 75 29 1534		2016 30 6 5 3 \$45,660 1522 DTN 6
Red	04Jun17 8TgDh 1sy50 7900 15000CL OP 291 573 1264 1563	84 73 3 671 581 430 43 321 293 157 94		Off 23 5 4 4 \$102,938 15 S \$6,848
PP1 (-18)	27May17 13PCD 1f88 12000 15000CL 282 554 1234 1514	86 83 1 441 531 43 231 28 1523 272 Morgan, Anthony		L -15 CheyenneReider, AlaskanSeelster, DragonFever 8
	20May17 8PCD 1f67 12000 15000CL 263 542 1232 1531	84 81 3 651 610 53 211 291 1531 362 Morgan, Anthony		L -4 GoodLuck, HopieDragnintheCo, ComeAndGetEm 9
	13May17 1PCD 1sy51 12000 15000CL HC 264 554 1241 153	86 82 7 981 981 841 991 681 291 1531 362 Morgan, Anthony		L -12 PrincePalani, ComeAndGetEm, BearBlasi 9
	06May17 13MVR 1f56 12500 HG15000CLM 28 562 1251 1533	82 69 4 651 650 420 810 810 291 1543 281 Maroti, James Jr		L -3 Headforthebeach, ComeAndGetEm, NitanyNletin 9
	29Apr17 3MVR 1f75 12500 HG15000CLM 263 552 1231 152	81 79 4 781 850 751 651 30 1553 77 Sutton, Joshua		L -15 YouWillwishyoudad, AshleesFourStar, SantinMn 10
5/1	Owner - Laurie Lee Poulin, Okeechobee, FL; Michael D Deters, Coconut Creek, FL	Breeder - Laurie Lee Poulin, FL	Trainer - Michael Deters (S: 188 W 19% P 15% S 10%)	Life 70 15 15 9 \$154,704 152 PPK 4
2	Driver - MIKE SMONS gm-l gm-go (S: 426 W 18% P 17% S 16% UDR .328)	b g 5 Royal Millenium (FL) - Taylors Lady (FL) - Masterman		2017 19 0 7 2 \$15,246
Blue	11Jun17 11TgDh 1f86 7900 NW5200L5 272 551 1233 1524	86 79 4 311 311 531 311 532 293 1533 137 Braden, Corey		2016 28 4 2 5 \$26,064 152 PPK 4
PP2 (+25)	04Jun17 8TgDh 1sy50 9000 NW7000L5 272 554 1234 1524	87 87 1 561 561 531 55 571 293 1541 225 Simons, Mike		Off 10 2 2 0 \$13,517 15 S \$4,688
	29May17 3TgDh 1f64 7900 NW5000L5 272 554 123 1513	85 85 5 34 39 441 451 311 211 29 155 07 Simons, Mike		L -15 CheyenneReider, AlaskanSeelster, DragonFever 8
	20May17 8TgDh 1f60 5500 NW2650L5 274 571 1254 1544	81 70 3 111 211 311 311 211 29 155 07 Simons, Mike		L -4 RodeoRock, TeamCaptain, RocknTouch 7
	14May17 13TgDh 1f60 6000 NW2650L5 271 572 1243 1533	82 76 5 33 33 211 211 211 29 1534 12 Simons, Mike		L -17 BelieveThisBob, AlaskanSeelster, OwoossoFlash 8
	07May17 4TgDh 1f50 4600 NW1750L5 273 562 125 1544	82 75 2 121 211 211 211 29 1544 07 Simons, Mike		L -17 NoMonkeysAllowed, OwoossoFlash, HartAttack 6
	16Apr17 7PRK 1f73 5500 NW2751L5 262 543 123 1522	84 79 2 211 211 211 311 30 1532 19 Walls, Kevin		L -17 CelebrityScandal, OwoossoFlash, RedRoll 8
9/2	Owner - Robert J Orr, Pompano Beach, FL	Breeder - Diamond Creek Farm LLC, PA	Trainer - Edgard Clarke (S: 113 W 11% P 12% S 15%)	Life 96 20 16 18 \$134,006 1513 VD 3
3	Driver - COREY BRADEN b go-dr-wh (S: 336 W 9% P 15% S 14% UDR .220)	b g 6 Somebeachsomewhere (PA) - Righteous Renee (KY) - Western Ideal		2017 14 5 3 2 \$24,455 1521 C2X 6
White	11Jun17 4TgDh 1f86 9000 NW7000L5 263 541 122 1521	88 81 7 914 911 691 64 35 292 1531 380 Cummings, J Jr		2016 19 5 1 7 \$22,137 152 VD 3
PP3 (+30)	28May17 6TgDh 1f70 10000 OPEN II 254 543 1214 1503	89 84 3 511 541 321 45 66 293 1514 59 Cummings, J Jr		Off 12 3 3 2 \$14,835 15 S \$4,463
	21May17 6TgDh 1f66 11000 OPEN II 271 553 1231 1511	91 88 5 561 541 541 63 42 273 1513 229 Cummings, J Jr		L -15 ModernGestra, Sportsmanshire, Barbarian 9
	14May17 9TgDh 1f60 11000 OPEN II 271 553 1231 1512	89 83 3 56 551 421 54 75 283 1522 142 Cummings, J Jr		L -19 RuReadyToRock, SiSemalu, MadballMagick 9
	22Apr17 8CaIX 1f88 10000 ARNOLD 273 562 1252 1532	82 83 1 211 211 311 411 211 274 1532 04 Cummings, J Jr		L -16 AmericanPrimeTime, RocknTouch, Neptune 6
	14Apr17 3CaIX 1f61 5500 OPEN 273 561 1243 1521	83 83 5 451 441 451 551 263 1521 04 Plano, Luke		L -17 Journeyman, SingForTheGeorge, Betorskykysrk 7
	08Apr17 2CaIX 1gd54 5500 OPEN 274 572 126 1531	82 82 5 111 111 111 111 271 1531 06 Plano, Luke		L -14leftshuffled InAnAthlete, Barham, AllmynsVntxs 6
4/1	Lessee - Gaston Lareau Racing LLC, Pompano Beach, FL	Breeder - St Latis Farm, ON, CA	Trainer - Gaston Lareau (S: 79 W 13% P 10% S 8%)	Life 119 23 15 12 \$143,953 150 Mon 6
4	Driver - FERN PAQUET JR gm-wh-blk (S: 197 W 5% P 15% S 16% UDR .187)	br g 7 Stonebridge Regal (ON) - Sweeps Ticket (ON) - Camluck		2017 19 3 2 2 \$20,434 151 PPK 7
Green	11Jun17 9TgDh 1f86 6800 NW3800L5 272 563 1244 1533	84 77 4 681 681 491 53 411 282 1534 61 Jackson, Tom		2016 28 4 3 2 \$28,176 150 Mon 6
PP4 (+20)	04Jun17 8TgDh 1sy50 7900 NW5200L5 291 573 1264 1563	84 71 7 33 111 111 211 74 303 1572 58 Jackson, Tom		Off 12 2 3 1 \$14,030 15 S \$4,344
	28May17 6TgDh 1f70 10000 OPEN III 254 543 1214 1503	89 85 8 819 811 871 88 56 293 1514 648 Jackson, Tom		L -4 GoodLuck, HopieDragnintheCo, ComeAndGetEm 9
	14May17 2PRK 1f81 10000 OPEN 1 HC 271 552 1239 1513	85 83 1 331 321 321 34 231 281 1521 150 Lareau, Gaston		L -19 RuReadyToRock, SiSemalu, MadballMagick 9
	07May17 8PRK 1f78 10000 OPEN 1 HC 263 544 1222 1503	86 86 3 551 651 65 619 453 282 1514 349 Lareau, Gaston		L -17 FritziePickUpKer, SiSemalu, MedicalMagick 9
	30Apr17 6PRK 1f82 10000 OPEN 1 HC 262 544 123 1514	86 84 4 422 431 422 67 621 283 1521 48 Okerwood, Anthony		L -17 FritziePickUpKer, Arsenal, GoodStarRater 6
	23Apr17 4PRK 1gd75 11000 OPEN 1 HC 262 543 1224 1522	88 84 3 671 68 851 841 521 284 1524 51 Okerwood, Anthony		L -17 Hearfelt, Arsenal, FritziePickUpKer 8
				L -13 Panocchic, Hearfelt, RockOnMoe 8

12/1 \$15,000

WILD BILL M (L)

Driver - MICHAEL NERTON | bu-bk-wh (St 250 W 27% P 14% S 15% UDR 388)
 26¹ 54⁵ 122 149⁴
 16000 20000CL
 1182 10Jun17 7PCD³
 f166 16000 20000CL
 f166 03Jun17 12PCD³
 f166 23000 25000CLM
 f166 18May17 10YR³
 f166 23000 25000CLM
 f166 11May17 10YR³
 f166 23000 25000CLM
 f166 04May17 10YR³
 f166 23000 25000CLHC
 f166 27Apr17 10YR³
 f166 14500 NW5000L5
 f166 18Apr17 3YR³

Owner - Harmon Racing Stable LLC, Marwath NJ, Lawrence J, Kitterplan NY
 Breeder - David J Miller, MI
 b g 5 Parspacificflight (NW) - Daisy Baraness (M) - Rambaran
 Trainer - PATTI HARMON (St 66 W 32% P 17% S 17%)

Life 82 9 9 8 \$70,992 152³ PKA 4
 2017 16 2 1 \$17,453 155⁴ YR 5
 2016 25 2 6 1 \$17,740 152³ PKA 4
 Off 7 0 1 2 \$4,018 L5 \$1,593

19.4 Warohn, James Jr L -16
 15.1 Marohn, James Jr L -13
 4.7 Stratton, Jordan L -13 tired badly
 14.5 Stratton, Jordan L -11 best of rest
 30.3 Stratton, Jordan L -9 live cover
 6.8 Stratton, Jordan L -8 speed tired
 4.7 Stratton, Jordan L -11 garden trip
 151 151 151 151
 2017 20 4 2 5 \$24,458 151 151 VDI 7
 2016 27 6 4 1 2 \$30,746 151 VDI 6
 Off 16 4 1 1 \$23,104 L5 \$4,999

5/2

DRAGON FEVER (L)

Driver - JOHN MACDONALD or-bk-wh (St 1399 W 22% P 19% S 14% UDR 372)
 27² 55¹ 123³ 152⁴
 7900 NW5200L5
 f166 11Jun17 11TgDn³
 f166 03Jun17 5VD³
 f167 27May17 8VD³
 f173 20May17 8VD³
 f157 14May17 8VD³
 gd54 06May17 2VD³
 f166 09Apr17 8PK³

28¹ 57³ 127³ 155⁴
 14500 NW5000L5

Owner - J.P. Stables, Winchester, ON
 Breeder - Wimbak Farm, MD
 b g 7 Dragon Again (PA) - Boogie Woogie (PA) - Ambro Meckintosh
 Trainer - JOHN MACDONALD (St 417 W 25% P 21% S 13%)

Life 146 32 17 21 \$163,270 151 VDI 6
 2017 20 4 2 5 \$24,458 151 151 VDI 7
 2016 27 6 4 1 2 \$30,746 151 VDI 6
 Off 16 4 1 1 \$23,104 L5 \$4,999

8/1 U

KJ ERICH

Driver - JIM TAGGART | JR red-lbu (St 386 W 11% P 15% S 14% UDR 240)
 26¹ 55 122³ 150²
 10000 OPEN II
 f166 11Jun17 8TgDn³
 sy50 04Jun17 3TgDn³
 f166 21May17 6TgDn³
 f160 14May17 10TgDn³
 f150 07May17 3TgDn³
 f158 02May17 2M³
 gd52 25Apr17 7M³

27¹ 56¹ 124⁴ 152¹
 8400 WO/JR OPEN
 26¹ 54² 122⁴ 151²
 9500 WO/JR OPEN
 27 55 122⁴ 151¹
 5400 NW710P/SCD
 26³ 54 122¹ 151¹
 7300 WO 7500 LT
 27² 56 123³ 152⁴
 7300 WO 7500 LT
 27¹ 56³ 123⁴ 152
 6500 17500CL OP

Owner - S.D. Woogen, VAB M Messenger, NY P W Shapiro, NJ
 b g 4 Roll With Joel (NY) - Michelles Scooter (NY) - Matt's Scooter
 Trainer - GARY MESSENGER (St 175 W 15% P 15% S 13%)

Life 44 10 8 4 \$74,984 152³ TCHI 4
 2017 6 2 1 0 \$7,417 152³ TCHI 4
 2016 27 5 6 3 \$39,517 155 YR 3
 Off 6 0 1 0 \$1,850 L5 \$4,975

12/1

ALASKAN SEELSTER (L)

Driver - JIM METTINS | lbu-wh (St 324 W 13% P 15% S 12% UDR 253)
 27² 55¹ 123³ 152⁴
 7900 15000CL OP
 f166 11Jun17 11TgDn³
 sy50 04Jun17 8TgDn³
 f164 29May17 8TgDn³
 f166 21May17 8TgDn³
 f160 14May17 4TgDn³
 f150 07May17 8TgDn³
 gd72 23Apr17 9PK³

27² 55¹ 123³ 152⁴
 7900 15000CL OP
 29¹ 57³ 126⁴ 156³
 7900 15000CL OP
 27² 55⁴ 123 151³
 7900 15000CL OP
 26 54³ 122³ 150⁴
 7900 15000CL OP
 26⁴ 55 123³ 152⁴
 6800 12500CL
 27³ 55³ 124³ 153⁴
 6800 12500CL OP
 27² 56³ 124³ 153⁴
 6200 12500CL

Owner - Michael C & Diane N Norcross, Barton NY
 Breeder - Seelster Farms Inc, ON, CA
 b g 5 Stonebridge Regal (ON) - Aqua Rosal (ON) - The Panderosa
 Trainer - MARC MAJOR (St 60 W 17% P 8% S 17%)

Life 100 16 9 16 \$88,473 152³ PKA 5
 2017 21 5 3 5 \$24,032 152³ PKA 5
 2016 41 5 2 5 \$23,513 152³ PKA 4
 Off 18 2 2 0 \$8,152 L5 \$3,693

5/1 \$8,000 **CABO REAL (L)**

Owner - Brian W Calvert/Pompano Beach, FL
 Driver - TOM JACKSON grn-wh-in (St 158 W 16% P 10% S 12% UDR 266)

27	55	123	152	2	56	42	21	3	293	153	10.2	Jackson, Tom
27	56	125	153	1	21	11	12	1	28	153	10.1	Hennessey, Wally
27	57	126	154	6	66	66	42	4	28	154	23.3	Fern, Bryce
27	56	124	152	4	56	54	54	5	28	153	18.8	Fern, Bryce
26	55	124	153	7	6	32	42	3	28	153	2.8	Fern, Bryce
27	54	124	153	4	8	8	8	2	29	154	4.1	Fern, Bryce
27	56	124	153	3	1	1	1	1	29	154	4.4	Kerwood, Anthony
27	55	124	152	3	5	5	5	3	28	153	6.1	Macdonald, John
28	56	124	152	9	8	8	8	1	28	153	37.2	Hennessey, Wally

Trainer - FRED COHEN (St 121 W 15% P 18% S 15%)
 b g 7 Somebeachsomewhere(PA) - Witchcraft(KY) - Carmilastic

9/2 \$8,000 **PAULIMONY (L)**

Owner - Brenda M Messenger/Monticello, NY/Scott D Woogen/Mechanicville, VA
 Driver - JIM TAGGART JR red-l-blu (St 366 W 11% P 15% S 14% UDR 240)

27	55	124	153	6	4	4	4	2	293	154	5.2	Taggart, Jim Jr
27	55	124	153	4	5	5	5	1	30	155	7.0	Taggart, Jim Jr
27	57	125	154	4	4	4	4	4	28	155	8.2	Taggart, Jim Jr
27	57	125	154	1	2	2	2	4	29	155	5.7	Taggart, Jim Jr
27	55	125	154	8	8	8	8	8	29	155	8.4	Taggart, Jim Jr
28	54	124	153	2	3	3	3	4	31	156	10.0	Taggart, Jim Jr
27	56	125	154	2	4	4	4	3	29	155	11.0	Taggart, Jim Jr
27	59	128	157	1	5	5	5	5	29	158	11.0	Taggart, Jim Jr
27	57	126	155	3	7	7	7	8	28	157	4.0	Taggart, Jim Jr

Trainer - GARY MESSENGER (St 175 W 15% P 15% S 13%)
 b g 9 Real Desire(PA) - Paula's Promise(NJ) - Artisplace

8/1 \$8,000 **MASTER OF PUPPETS (L)**

Owner - Leonz M Morrissey/Alicia Craig/ON
 Driver - MIKE SIMONS grn-l grn-go (St 426 W 18% P 17% S 16% UDR 328)

27	57	126	153	2	4	4	4	6	28	155	18.1	Jackson, Tom
26	55	123	152	3	3	3	3	2	28	153	1.7	Ingraham, David
27	57	126	154	2	5	5	5	2	28	154	1.3	Ingraham, David
27	56	124	152	3	4	4	4	3	28	152	6.3	Ingraham, David
27	55	123	152	3	5	5	5	4	28	153	7.3	Ingraham, David
27	54	124	153	3	5	5	5	1	29	153	2.7	Ingraham, David
27	56	124	153	1	4	4	4	7	28	154	27.1	Ingraham, David
27	57	126	154	6	3	3	3	3	27	154	5.2	Ingraham, David
26	55	124	154	3	8	8	8	6	30	155	20.3	Ingraham, David

Trainer - DAN MORRISSEY (St 153 W 18% P 12% S 11%)
 b g 7 Ashlee's Big Guy(WE) - Happy Chelsea(WA) - Tyler's Mark

5/2 \$8,000 **BROADIES SONG (L)**

Owner - Barry Franklin/Westbury, NY
 Driver - AARON BYRON grn-wh-go (St 234 W 12% P 17% S 16% UDR 268)

27	55	123	152	3	7	7	7	2	29	152	7.0	Byron, Aaron
27	55	124	153	8	8	8	8	6	29	154	15.6	Byron, Aaron
26	55	123	152	3	6	6	6	5	29	153	9.7	Morgan, Anthony
26	55	124	153	9	9	9	9	8	28	154	28.4	Morgan, Anthony
27	55	125	154	1	8	8	8	6	28	156	18.0	Dibenedetto, Kyla
28	58	126	155	1	5	5	5	3	31	154	2.0	Taggart, Jim Jr
27	56	125	155	2	4	4	4	1	29	152	2.0	Taggart, Jim Jr
28	58	126	155	4	1	1	1	3	27	153	4.4	Miller, Andy

Trainer - ROBERT LOUNSBURY (St 560 W 23% P 19% S 13%)
 b g 10 Camluck(ON) - Hawaiian Dancer(ON) - Abercrombie



TIOGA DOWNS - MONDAY, JUNE 19, 2017

PURSE \$6,800

EXACTA 50 CENT TRIFFECTA 10 CENT SUPERFECTA

N/W \$3,800 Last 5 Starts Optional \$12,500 Claimers Ae: N/W \$11,000 in 2017 N/W \$2,650 Last 5 Starts to Draw Inside

PACE
1 MILE

WARM UP - Not Available

POST - 8:30 CR 84

6/1	Owner - Mark J Jakubik, West Seneca, NY	Breeder - Edward D James, ON, CA	Life	29	16	26	17	\$13,110	151	PKI	4
	Driver - LARRY STALBAUM red-wh-bk (S1 1725 W 18% P 16% S 14% UDR 316)	Trainer - SAGERNA CLEVENGER (S1 145 W 23% P 13% S 14%)	2017	16	1	3	2	\$11,849	152	PKI	7
1	Red	PP1 (-18)	2016	34	3	7	1	\$27,525	152	PKI	5
	28 May 17 10TgDh	11 Jun 17 10TgDh	Off	12	1	4	2	\$10,773	15	S2380	
	28 May 17 2PRK	11 Jun 17 10TgDh	L -15							FreeLove, AWeekend, CoolLikeFire	6
	21 May 17 2PRK	11 Jun 17 10TgDh	L -17							Arsenal, StirlingCadillac, GoldStarRaider	5
	14 May 17 5PRK	11 Jun 17 10TgDh	L -13							Arsenal, StirlingCadillac, SurgeSealster	5
	07 May 17 2PRK	11 Jun 17 10TgDh	L -17							StirlingCadillac, PrincePinar, Cartoonist	7
	30 Apr 17 2PRK	11 Jun 17 10TgDh	L -17							StirlingCadillac, RockNFlow, Officemagician	6
	23 Apr 17 9PRK	11 Jun 17 10TgDh	L -13							StirlingCadillac, Cartoonist, PrincePinar	7
		11 Jun 17 10TgDh	L -13							CoolLikeFire, GoldStarRaider, Cartoonist	9

8/1	Owner - Corey D Habibie, Janesville, WI	Breeder - Antray-Lindwood, PA	Life	151	12	19	24	\$51,707	151	PKI	6
	Driver - COREY BRADEN b go-dr-wh (S1 336 W 9% P 15% S 14% UDR 220)	Trainer - STACEY MCLENNAGHAN (S1 93 W 9% P 13% S 18%)	2017	16	1	2	2	\$9,870	154	PKI	7
2	Blue	PP2 (+25)	2016	34	4	7	7	\$33,889	151	PKI	6
	11 Jun 17 9TgDh	11 Jun 17 9TgDh	Off	25	2	2	3	\$18,265	15	S2361	
	04 Jun 17 4TgDh	11 Jun 17 9TgDh	L -15							EyCowboy, SeniorK, TwinBSpeedDial	9
	29 May 17 3TgDh	11 Jun 17 9TgDh	L -4							WinyardHanover, MightyPeruvianN, Ponytaboy	8
	21 May 17 8TgDh	11 Jun 17 9TgDh	L -12							Rockavellan, FTWentyTgW, Hartattack	7
	30 Apr 17 8PRK	11 Jun 17 9TgDh	L -16							Calvire, BelieveThisBob, AlaskanSealster	7
	23 Apr 17 8PRK	11 Jun 17 9TgDh	-17							HeartFelt, Arsenal, FritzingPicUpMan	8
	16 Apr 17 7PRK	11 Jun 17 9TgDh	L -13							Arsenal, FourSocks, Officemagician	8
		11 Jun 17 9TgDh	L -16							TeamCaptain, PartTime, FourSocks	6

10/10	Owner - Joseph L Depesuale, Plains, PA	Breeder - Daniel Henry Sr, NY	Life	115	14	15	7	\$88,382	153	Stag	5
	Driver - FERN PAQUET JR gm-wh-bk (S1 197 W 5% P 15% S 16% UDR 187)	Trainer - ERIC MOLLOR (S1 113 W 10% P 11% S 9%)	2017	17	2	2	0	\$7,558	155	100H	8
3	White	PP3 (+30)	2016	8	0	0	0	\$0			
	04 Jun 17 11TgDh	04 Jun 17 11TgDh	Off	19	6	4	0	\$24,249	15	S4280	
	29 May 17 12PRK	04 Jun 17 11TgDh	-4							UBelongToMe, MaddySoroTagu, WestamLegend	9
	21 May 17 12TgDh	04 Jun 17 11TgDh	-10							LifeMittateset, VisibleGold, HappyNewYear	7
	17 May 17 4PRK	04 Jun 17 11TgDh	-16							JayBeesGreen, Warhorse, JetSetInMitt	7
	15 May 17 13PRK	04 Jun 17 11TgDh	L -11							EquipSalon, TheSummerWind, SilasFist	6
	07 May 17 10TgDh	04 Jun 17 11TgDh	L -13							MajorJustDof, WinkakPrince, CameRidge	9
	27 Apr 17 4WR	04 Jun 17 11TgDh	L -13							UBelongToMe, SpiritShadow, BlueZombie+	7
		04 Jun 17 11TgDh	L -13							ArtRetreat, TrottoWKing, TrksMetroSpecs	9

7/2	Owner - Rocco J Stebbins, Rochester, NY	Breeder - Spring Haven Farm, OH	Life	170	26	33	27	\$222,440	151	100H	7
	Driver - MIKE SIMONS gm-l gm-go (S1 426 W 18% P 17% S 16% UDR 328)	Trainer - JOSEPH SKOWYRA (S1 115 W 22% P 20% S 11%)	2017	9	1	2	1	\$9,216	157	SR	8
4	Green	PP4 (+20)	2016	42	0	10	4	\$51,709	151	100H	7
	04 Jun 17 2TgDh	04 Jun 17 2TgDh	Off	27	4	3	3	\$28,343	15	S4216	
	29 May 17 6TgDh	04 Jun 17 2TgDh	L -4							FreeLove, CoolLikeFire, AWeekend	9
	21 May 17 1TgDh	04 Jun 17 2TgDh	L -17							GoodLuck, FreeLove, RebelJet	8
	14 May 17 10TgDh	04 Jun 17 2TgDh	L -16							WinyardHanover, RebelJet, MightyPeruvian	6
	07 May 17 8TgDh	04 Jun 17 2TgDh	L -17							TeamCaptain, Keron, Howmacblackjack	7
	28 Apr 17 7TgDh	04 Jun 17 2TgDh	L -13							FreeLove, RebelJet, AlaskanSealster	7
	18 Feb 17 5BR	04 Jun 17 2TgDh	L							BankSea, InAnArtMajor, RebelJet	3
		04 Jun 17 2TgDh	L -11							Itsonyroknrolla, BubbieBoy, KnockingAround	7

Life	83	12	10	9	881720	153	5	5
2017	18	5	1	3	\$22,293	153	5	5
2016	37	4	4	2	\$33,992	154	5	5
Off	9	1	3	1	\$11,345	15		\$3,275

Life	66	14	16	12	\$103,110	153	3	3
2017	16	3	1	2	\$12,605	153	3	3
2016	37	4	5	7	\$25,321	155	MR1	4
Off	17	4	2	3	\$14,798	15		\$3,645

Life	137	13	16	16	\$153,451	150	MR1	4
2017	11	2	3	3	\$10,039	152	PK1	7
2016	40	3	8	2	\$41,844	152	PK1	6
Off	13	2	1	2	\$18,454	15		\$4,309

Life	71	11	14	8	\$55,253	154	MR1	4
2017	14	0	3	2	\$7,015	202	MR1	50
2016	30	5	4	4	\$30,047	154	MR1	4
Off	17	4	2	2	\$16,205	15		\$3,419

Life	137	13	16	16	\$153,451	150	MR1	4
2017	11	2	3	3	\$10,039	152	PK1	7
2016	40	3	8	2	\$41,844	152	PK1	6
Off	13	2	1	2	\$18,454	15		\$4,309

Life	137	13	16	16	\$153,451	150	MR1	4
2017	11	2	3	3	\$10,039	152	PK1	7
2016	40	3	8	2	\$41,844	152	PK1	6
Off	13	2	1	2	\$18,454	15		\$4,309

5

Owner - Gypsy Fortune Stable/Gansevoort, NY
THAT'S SOME PLAN (L)
 Driver - ASA COOPER JR. (St. 9 W 0% P 0% S 0% UDR .000)
 17Jun17 3Siga: f176 6420 NW3000L5CD 273 56 124 532 82 -
 10Jun17 5Siga: f181 6420 NW3000L5CD 274 58 126 1542 82 81
 29May17 4Siga: sy56 4500 NW2000L4CD 28 572 125 1551 80 -
 27May17 1Siga: f188 4500 NW2000L4CD 272 571 126 1543 79 77
 20May17 10Siga: f184 4500 NW2000L5CD 272 552 125 1541 82 76
 13May17 3Siga: sy54 6420 NW3000L5CD 274 563 125 1534 82 83
 29Apr17 5Siga: f186 8500 15000CL OP 27 554 124 1534 88 63

6

Owner - Kenneth B Weckstein/Richard Rubin, VA/Gary L. Messenger, NY
POP ICON
 Driver - JM TAGGART JR. red-l blu (St. 386 W 11% P 15% S 14% UDR .240)
 11Jun17 1TgDh: f186 5500 NW2650L5 273 57 125 1533 83 79
 04Jun17 8TgDh: sy50 7900 NW5200L5 291 573 126 1563 84 71
 29May17 8TgDh: f184 7900 NW5000L5 272 554 123 1515 85 82
 21May17 4TgDh: f186 10000 OPEN II 274 561 123 1512 90 80
 14May17 6TgDh: f180 10000 OPEN II 268 56 122 1503 91 85
 07May17 5TgDh: f180 7900 NW5000L5 262 542 123 1532 87 79
 02May17 1MR: f188 6900 WO4000LT 281 583 127 1568 87 85

7

Owner - Jarraxo Racing Stable LLC/Lake Worth, FL
HOPIES DRAGNINTHEDO (L)
 Driver - AARON BYRON gm-wh-go (St. 234 W 12% P 17% S 16% UDR .268)
 11Jun17 4TgDh: f186 9000 NW7000L5 263 541 122 1521 88 79
 04Jun17 8TgDh: sy50 7900 NW5200L5 291 573 126 1563 84 73
 27May17 2TgDh: f188 QUA 29 58 127 1562 -
 05Mar17 8PPK: f170 7700 15000CL 271 551 124 153 83 84
 26Feb17 9PPK: f175 8000 15000CL 273 55 124 1524 82 80
 19Feb17 10PPK: f175 8000 15000CL 262 543 122 1519 82 83
 12Feb17 3PPK: f173 5500 NW2951L5 261 54 122 1521 83 82

8

Owner - Stephen J. Dornelly/NY/Scott C. Gottlieb/NY/Kimberly M. Weitsman, NY
BIG DUTCH
 Driver - JIM MEITINS l blu-wh (St. 324 W 13% P 15% S 12% UDR .253)
 11Jun17 1TgDh: f186 5500 NW2650L5 273 57 125 1533 83 79
 04Jun17 5TgDh: sy50 7900 NW5200L5 291 573 126 1563 84 68
 21May17 1TgDh: f186 6800 NW3800L5 274 562 123 1524 85 75
 14May17 12TgDh: f160 6800 NW3800L5 274 562 123 1522 82 79
 07May17 3TgDh: f180 6000 NW2650L5 271 542 122 1524 81 76
 01May17 6PPK: f175 8600 NW3000L5 262 563 124 1531 86 72
 23Apr17 6PPK: f181 8500 NW3000L5 262 542 123 1524 86 81

Breeder - Mom Market Breeders, NY
 b g 6 Somebeachsomewhere(PA)-That's The Plan(CT)-Western Ideal
 Trainer - ASA COOPER JR. (St. 13 W 0% P 8% S 15%)
 SCRATCHED - JUDGES
 7 4: 2: 2: 3: 28 154 20.1 Hennessy, Walte L -12
 SCRATCHED - SICK
 5 2: 2: 2: 2: 28 155 27 Devaux, James L -14
 2 1: 1: 1: 1: 302 153 0.7 Aldrich, B Jr L -12
 5 2: 2: 2: 2: 283 154 2.3 Aldrich, B Jr L -12
 3 2: 2: 2: 2: 321 158 15.7 Cooper, Asa Jr L -12

Breeder - Fair Winds Farm Inc, NY
 b g 5 Bettor's Delight(NY)-Pop Queen(NJ)-Magical Mike
 Trainer - GARY MESSENGER (St. 175 W 15% P 15% S 13%)
 Taggart, Jim Jr 1: 282 1533 11.0 Taggart, Jim Jr -15
 Taggart, Jim Jr 1: 297 1572 17.1 Taggart, Jim Jr -4
 Taggart, Jim Jr 7: 63 28 1524 22.9 Taggart, Jim Jr -17
 Taggart, Jim Jr 7: 53 29 1532 28.0 Taggart, Jim Jr -16
 Taggart, Jim Jr 7: 73 28 152 38.0 Taggart, Jim Jr -17
 Taggart, Jim Jr 8: 57 28 152 38.0 Taggart, Jim Jr -13
 Taggart, Jim Jr 4: 31 30 1534 2.4 Taggart, Jim Jr -6
 Taggart, Jim Jr 3: 284 1562 12.0 Taggart, Jim Jr -4

Breeder - Ariene M Macinlyre & Carolyn M. Jarrell, ON, CA
 b g 7 Dragon Again(PA)-Domi Lose Hope(ON)-Arbro Emerson
 Trainer - FRANKIE BANBRICK (St. 29 W 10% P 14% S 10%)
 Byron, Aaron 5: 29 153 50.8 Byron, Aaron L -15
 Byron, Aaron 2: 297 157 15.1 Byron, Aaron L -4
 Byron, Aaron 5: 292 1563 Byron, Aaron L
 Byron, Aaron 3: 284 1534 10.2 Byron, Aaron L -9
 Byron, Aaron 4: 284 1533 11.2 Byron, Aaron L -14
 Byron, Stephen 6: 283 1521 9.6 Byron, Stephen L -18
 Byron, Aaron 4: 292 1521 9.0 Byron, Aaron L -18

Breeder - Barbara R. Sautter, NY
 b g 5 Jerome's Jet(ON)-Big Duchess(NY)-Laag
 Trainer - JEFFREY LONG (St. 58 W 10% P 19% S 10%)
 Meitins, Jim 2: 281 1533 13.7 Meitins, Jim -15
 Long, Jeffrey 2: 294 158 14.4 Long, Jeffrey -4
 Long, Jeffrey 9: 283 1541 15.8 Long, Jeffrey -16
 Long, Jeffrey 5: 284 1531 11.8 Long, Jeffrey -17
 Long, Jeffrey 5: 301 1543 4.0 Long, Jeffrey -13
 Kirby, Victor 9: 291 1544 76.6 Kirby, Victor -13
 Kirby, Victor 5: 293 1531 21.3 Kirby, Victor -11

12/1

Owner - Stephen J. Dornelly/NY/Scott C. Gottlieb/NY/Kimberly M. Weitsman, NY
BIG DUTCH
 Driver - JIM MEITINS l blu-wh (St. 324 W 13% P 15% S 12% UDR .253)
 11Jun17 1TgDh: f186 5500 NW2650L5 273 57 125 1533 83 79
 04Jun17 5TgDh: sy50 7900 NW5200L5 291 573 126 1563 84 68
 21May17 1TgDh: f186 6800 NW3800L5 274 562 123 1524 85 75
 14May17 12TgDh: f160 6800 NW3800L5 274 562 123 1522 82 79
 07May17 3TgDh: f180 6000 NW2650L5 271 542 122 1524 81 76
 01May17 6PPK: f175 8600 NW3000L5 262 563 124 1531 86 72
 23Apr17 6PPK: f181 8500 NW3000L5 262 542 123 1524 86 81



TIOGA DOWNS - MONDAY, JUNE 19, 2017

PURSE \$12,000

Open Byron - 6 over 3 Month - 5 over 1

1ST HALF LATE DOUBLE (7-8) EXACTA
50 CENT TRIPECTA 10 CENT
SUPERFECTA

PACE

1 MILE

WARM UP - Not Available

POST - 8:50 CR 92

12/1

Owner - Stephen Klunowski North York, ON; Auicciello Stables, Stouffville, ON

SPORTSMANSHIP (L)

Driver - JIM TAGGART JR red-1btu (St: 386 W 11% P 15% S 14% UDR 240)

28	54	122	152	26	54	122	152
26	54	122	151	26	54	122	151
27	56	125	154	27	56	125	154
28	56	124	153	28	56	124	153
27	56	124	152	27	56	124	152
27	57	125	154	27	57	125	154

Breeder - Parkinson Farms, ON, CA

b g 5 SportsWriter (ON) - Lady D M (ON) - D M Dlinger

Trainer - CARMEN ALBUCELLO (St: 1329 W 13% P 11% S 11%)

5	2	12	15	1	2	15	15
2	3	23	25	4	8	25	25
2	4	32	32	4	8	32	32
3	4	42	43	4	8	42	43
5	6	60	69	6	9	60	69
7	8	70	77	7	9	70	77

Life 71 13 9 6 \$165,514 149 Mch 4

2017 15 1 2 3 \$24,502 156 YR 5

2016 33 8 3 1 \$82,030 143 Mch 4

Off 5 2 0 \$35,338 L5 \$7,650

L -15 ModernGesture, Sportsmanship, Barbarian 9
 L -15 IdealFashion, YsLotus, UkeanaBayama 9
 L -10 first over TyberTyke, YsLotus, PanchesterUnited 8
 L -10 live cover PHSuperCam, TheHillTFR, SixStrutts 8
 L -8 rode the rail ARealMiracle, SonWindy, CwbyTrr 7
 L -8 snowed little BeatTheDrm, OhAryBGA, FmsVrr 8

5/2

Owner - Larry D Staibaum, Matamoras, PA

SHADY CITY (L)

Driver - LARRY STALBAUM red-wh-bk (St: 1725 W 18% P 16% S 14% UDR 316)

28	56	125	153	28	56	125	153
27	55	125	154	27	55	125	154
28	56	124	152	28	56	124	152
28	57	127	156	28	57	127	156
28	56	125	152	28	56	125	152
28	56	124	153	28	56	124	153

Breeder - John P Hurtgen, PA

b g 7 Metropolitan (PA) - Maid In Shade (PA) - Camluck

Trainer - KIMBERLY ASHER (St: 784 W 23% P 18% S 16%)

7	41	3	2	2	2	41	3
3	2	21	31	3	1	21	31
2	2	21	2	2	2	21	2
7	4	3	3	7	4	3	3
5	2	2	2	5	2	2	2
6	2	1	1	6	2	1	1

Life 142 24 27 23 \$272,113 152 YR 5

2017 18 5 6 3 \$41,535 153 BR 7

2016 33 6 7 7 \$68,332 152 YR 6

Off 22 6 2 6 \$40,956 L5 \$17,530

L -13 ShadyCity, SirZiggysFarm, BreesCreek 7
 L -13 ShadyCity, GallantSeelster, ParStreetUSA 6
 L -14 HotDeuce, ShadyCity, GallantSeelster 7
 L -4 WesternAlums, ShadyCity, LittleInClass 8
 L -16 GallantSeelster, ShadyCity, ChiraDream 6
 L -15 HotDeuce, ShadyCity, GallantSeelster 8

5/1

Owner - Mark J Jakubik, West Seneca, NY

MODERN GESTURE (L)

Driver - JOAN MACDONALD or-bk-wh (St: 1399 W 22% P 19% S 14% UDR 372)

26	54	122	152	26	54	122	152
26	54	122	151	26	54	122	151
26	56	123	151	26	56	123	151
27	55	123	151	27	55	123	151
27	55	123	152	27	55	123	152
28	57	126	155	28	57	126	155

Breeder - Fair Winds Farm Inc, NJ

b g 7 Artiscapel (NY) - Jaded Love (NJ) - Jate Lobell

Trainer - DUSTIN INGRAHAM (St: 203 W 10% P 20% S 9%)

6	8	7	5	4	2	8	7
2	6	5	6	2	4	6	5
4	5	5	2	6	6	5	2
6	8	7	5	4	2	8	7
5	8	7	5	4	2	8	7
2	2	2	2	2	2	2	2

Life 145 26 25 13 \$208,654 149 YR 6

2017 11 2 2 1 \$16,940 152 YR 7

2016 38 7 8 5 \$51,125 149 YR 6

Off 32 4 6 5 \$44,233 L5 \$10,565

L -15 ModernGesture, Sportsmanship, Barbarian 9
 L -13 JParache, SassyHarover, ModernGesture 6
 L -13 SassyHarover, GoicenaGn, Pointzman 6
 L -17 Journymn, SixFMGrg, Brittskystrk 7
 L -13 MaxdaddyBlueChip, SiSermali, AmericanPrime 8
 L -9 garden trip LauxmontCapri, ModernGestr, RrArt 8

8/1

Owner - Eros Van Starnhope #Colon, CT; Tony L Dingus, Margate FL

LYONS JOHNNY (L)

Driver - TOM JACKSON gm-wh-in (St: 158 W 16% P 10% S 12% UDR 256)

27	55	123	152	27	55	123	152
27	55	122	151	27	55	122	151
27	56	123	151	27	56	123	151
27	55	123	151	27	55	123	151
27	56	123	151	27	56	123	151
28	57	125	152	28	57	125	152

Breeder - Tara Hills Stud LTD, ON, CA

b g 9 Mach Three (ON) - Renees Queen (ON) - Kingston

Trainer - TONY DINGES (St: 151 W 21% P 15% S 15%)

3	5	5	3	3	3	5	5
8	8	8	8	8	8	8	8
1	3	1	1	1	1	3	1
4	6	6	6	4	6	6	6
4	5	4	4	4	4	5	4
3	5	3	3	3	3	5	3

Life 184 35 31 26 \$388,208 149 YR 6

2017 17 4 2 2 \$27,712 151 YR 9

2016 32 4 4 6 \$50,773 150 YR 8

Off 25 7 4 4 \$51,048 L5 \$8,230

L -4 MaxdaddyBlueChip, TimeOutInTired, AndresKrd 7
 L -19 SingForMeGeorge, TimeOutInTired, Rockinouch 9
 L -16 LyonsJohnny, ChocolateCrackers, RockStar 7
 L -17 Journymn, SingForMeGeorge, Beitorskystrk 7
 L -12 Blichanover, Suchasenseofhumr, LyonsJohnny 8
 L -8 RememberMeVik, Mckerry, DeiaWaeharover 7

3/1 Owner - Mike W McAllister Beaumont, AB

HOT DEUCE

Driver - DREW MONTI wh-br-b-g (St 1582 W 17% P 15% S 14% UDR .300)

5	11Jun17	8TgDh	f186	10000	OPEN II	264	55	1223	1502	91	95
	28May17	6FmD	f188	6205	PRE-3-HCP	28	572	1253	1531	84	91
	21May17	10FmD	gd52	8760	PRE-2-HCP	264	55	1234	1533	90	77
	13May17	78R	f160	10000	HGOPEN	28	561	1243	1521	90	100
	06May17	68R	sy44	10000	HGOPEN	284	574	127	1561	90	64
	29Apr17	78R	f151	10000	HGOPEN	281	561	125	1532	91	92

6/1 Owner - Joseph Martinelli St. Staten Island, NY

SING FOR ME GEORGE (L)

Driver - AARON BYRON gm-wh-go (St 234 W 12% P 17% S 16% UDR .288)

6	11Jun17	6TgDh	f186	12000	OPEN I	274	554	1232	151	94	90
	04Jun17	7TgDh	sy52	12000	OPEN I	264	554	1222	1514	93	97
	28May17	7TgDh	f170	11000	OPEN I	271	554	1224	1511	91	87
	21May17	6TgDh	f166	11000	OPEN II	271	554	1231	1511	91	89
	14May17	9TgDh	f160	11000	OPEN II	271	554	1231	1512	89	89
	07May17	6TgDh	f150	12000	OPEN	271	55	1224	151	92	89

4/1 Owner - Fred Monteleone Sibley, LLC Pompano Beach, FL

MAXDADDY BLUE CHIP

Driver - MCKEY MC NICHOL l blu-blk-wh (St 64 W 16% P 17% S 6% UDR .274)

7	11Jun17	6TgDh	f186	12000	OPEN I	274	554	1232	151	94	90
	04Jun17	6TgDh	sy50	11000	OPEN II	27	553	1231	1521	90	96
	28May17	8TgDh	f170	12000	OPEN I	272	562	124	1512	94	-
	21May17	7TgDh	f166	12000	OPEN I	271	544	1214	1504	93	87
	14May17	7TgDh	f160	12000	OPEN I	261	53	1203	1493	96	97
	07May17	7TgDh	f150	10000	NW6200L5	27	553	1232	152	91	89

10/1 Owner - Robert J Zakian, York, ME

ROCK STAR (L)

Driver - MIKE SIMONS gm-l grn-go (St 426 W 18% P 17% S 16% UDR .328)

8	11Jun17	8TgDh	f186	10000	OPEN II	264	55	1223	1502	91	93
	04Jun17	5TgDh	sy30	10000	OPEN III	264	553	1231	153	90	93
	28May17	7TgDh	f170	11000	OPEN II	271	554	1224	1511	91	82
	21May17	4TgDh	f166	10000	OPEN II	274	561	1231	1512	90	87
	14May17	6TgDh	f160	10000	OPEN III	262	56	1224	1503	91	91
	07May17	6TgDh	f150	12000	OPEN	271	55	1224	151	92	89

15/1 Lessee - Gaston Lareau Racing LLC Pompano Beach, FL

FRITZIE PIC UP MAN (L)

Driver - FERN PAQUET JR gm-wh-blk (St 197 W 5% P 15% S 16% UDR .187)

9	04Jun17	5TgDh	sy30	10000	OPEN III	264	553	1231	153	90	91
	28May17	7TgDh	f170	11000	OPEN II	271	554	1222	1511	91	83
	14May17	8PRk	f161	10000	OPEN I HC	271	552	1233	1513	85	87
	07May17	8PRk	f172	10000	OPEN I HC	263	544	1222	1503	86	92
	30Apr17	8PRk	f182	10000	OPEN I HC	262	543	123	1514	86	85
	23Apr17	4PRk	gd75	11000	OPEN I HC	262	543	1224	1522	88	85

Breeder - Edward M Bassis & Nancy L Bassis, ON, CA

b g 5 Armibro Deuce (ON) - Hot Dam Here (ON) - A Stud Named Sue

Trainer - SABRINA CLEVENGER (St 145 W 23% P 13% S 14%)

5	35	35	210	21	31	273	1502	31	Monti, Drew	
16	6	0	4	28,239	1521	5	273	1531	2.4	Stephane, Robert
10	3	1	1	39,886	156	4	32	1554	1.6	Henry, Trevor
12	4	1	1	51,238	15	5	273	1521	1.3	Monti, Drew
15	1	1	1	59,303	15	6	342	2014	4.3	Monti, Drew
18	1	1	1	59,303	15	7	281	1533	2.1	Monti, Drew

Breeder - Dunroven Stud, KY

bl g 8 Better's Delight (NY) - Tundra Bird (KY) - Falcon Seelster

Trainer - PAUL BERNWARD (St 55 W 11% P 25% S 7%)

6	72	26	21	543,036	1502	5	27	1513	48.3	Byron, Aaron
14	2	3	5	327,201	1504	6	29	1522	16.0	Byron, Aaron
28	4	7	2	544,191	1504	7	28	1511	1.6	Morrill, Jr
13	2	3	1	541,163	15	8	27	1513	4.0	Braden, Corey
15	1	1	1	541,163	15	9	27	1512	7.0	Braden, Corey
18	1	1	1	541,163	15	10	29	152	23.1	Braden, Corey

Breeder - Blue Chip Bloodstock Inc, NY

b g 5 Sports writer (ON) - Ascending (NY) - Carnluck

Trainer - MCKEY MC NICHOL (St 143 W 21% P 12% S 14%)

9	43	43	210	32	274	1512	6.5	Mc Nichol, Micke		
15	8	0	2	337,460	1493	4	281	1521	0.9	Mc Nichol, Micke
16	1	2	0	317,250	1521	5	20.1	Mc Nichol, Micke		
18	2	2	5	330,168	15	6	301	152	2.1	Mc Nichol, Micke
21	3	5	2	335,241	1521	7	281	1493	12.5	Mc Nichol, Micke
24	5	5	4	339,682	1514	8	281	152	1.5	Mc Nichol, Micke

Breeder - Steve H Stewart, KY; Diane L Giuliano, PA

b g 7 Rocknroll Hanover (NJ) - Lovely Assistant (PA) - Ari Major

Trainer - BRYAN ANDERSEN (St 40 W 15% P 15% S 13%)

6	610	67	610	63	273	151	27.0	Simons, Mike
11	2	11	11	11	293	153	4.5	Simons, Mike
17	9	917	910	99	281	1521	44.3	Simons, Mike
24	2	45	44	310	282	1514	1.1	Simons, Mike
31	3	55	210	210	274	1504	3.4	Simons, Mike
38	3	75	76	610	28	1514	23.5	Simons, Mike

Breeder - William Fritts & Richard W Fritts, OH

b g 6 Always A Virgin (NE) - Fritzie Picocket (OH) - In The Pocket

Trainer - GASTON LAREAU (St 79 W 13% P 10% S 8%)

7	21	21	21	21	42	30	1533	18.3	Cummings, J Jr
28	2	37	210	210	64	29	152	9.2	Cummings, J Jr
35	4	11	11	11	28	1513	0.2	Hennessey, Waite	
42	4	32	210	210	281	1503	2.3	Hennessey, Waite	
49	5x	66	62	51	281	1514	7.9	Hennessey, Waite	
56	2	41	41	210	30	153	3.0	Ingram, David	

3/1 \$6,000 **RIVER VALLEY**
 Owner - Irwin H. Luber, Tamarac, FL; Oully J. McGinnis, Hamilton, ON
 Driver - Aaron Byron, gm-wh-go (SI 234 W 12% P 17% S 16% UDR .268)

5	Black	PP5 (+11)	10Jun17 2TgDh	f182	3500 4000CL	OP	273	56	1243	154	74	77	1	55	22 ^o	1 st	29	154	3.2	Byron, Aaron	-15	River Valley, Allen The Optimist, Whosh The Mist	9		
			29May17 11TgDh	f164	3500 NW1250L5		264	553	1234	1534	77	75	5	22	33	55	55 ³	292	1541	4.8	Byron, Aaron	-17	Damon Blue Chip, Always Dee One, River Valley	7	
			21May17 12TgDh	f166	4600 6000CL		272	553	1234	1531	79	74	2	57	55 ³	64	45	45	294	1542	29.5	Simons, Mike	-16	JayBees GmN, Warhorse, Jet Set In Mitt	7
			07May17 10TgDh	f150	3500 NW1000L5		244	57	1254	1553	75	66	1	45	1 st	31	32	45	303	1563	1.8	Simons, Mike	-13	U Belong To Me, Spirit Shadow, Blue Zombi	7
			26Apr17 2MR	gd58	3700 NW250P5L5		292	100	1293	1583	75	66	3	35	32 ^o	21	21	292	1584	6.0	Aldrich, B. Jr	-14	Nippy, Eye In The Sky, River Valley	6	
			04Apr17 7PPK	f178	4000 5000CL		27	55	1242	1524	74	72	5	44	45	53	53	287	1542	2.5	Simons, Mike	-18	Carmens Best, Prince Jubilee, Western Legend	8	
			28Mar17 6PPK	f174	4200 5000CL		284	59	1264	1551	75	5	x620	6	6	6	6	287	1542	2.3	Maccdonell, John	-17	A Weekend, Mental For A Peace, Spoc In The	6	

5/1 **RAMBLING GAMBLINMAN**
 Owner - R.L. Poiese, Margate, FL
 Driver - Daniel Harvey (SI 51 W 4% P 16% S 12% UDR .169)

6	Yellow	PP6 (-21)	10Jun17 10TgDh	f182	3500 NW1250L5		271	562	1244	1541	76	72	6	612	68	67	75	61	29	1551	7.9	Harvey, Daniel	-15	Oak Haven, Savvy Savannah, Mens Tru Legacy	8
			02Jun17 2TgDh	f164	QUA		281	583	1272	1561	-	-	4	34	31	21	21	29	1562		Harvey, Daniel		My Girl Gal, Rambling In Mitt, Donald Doc	5	
			12May17 2TgDh	f182	QUA		282	574	1264	1552	-	-	5	47	47	21	21	283	1553		Harvey, Daniel		Kruella, Rambling In Mitt, Mens Tru Legacy	4	
			02May17 1TgDh	f154	QUA		292	574	1253	1542	-	-	2	44	45	45	45	304	1581		Harvey, Daniel		Andreios Garcia, Believe This So, Rock Star	4	
			07Aug16 4GvW	f178	4620 NW3500L3S		282	574	1261	1544	81	-	-	-	-	-	-	-	-	-	-	-	-	-	-
			24Jul16 3Geod	f166	4180 NW2500L3OD		273	582	1254	1533	82	73	4	54	65	75	65	57	281	155	6.8	Mcature, Bob	-18	Here Comes William, Evasive Card Shark, MacPac	7
			10Jul16 2Geod	f177	4180 NW2500L3OD		274	564	1242	1532	82	76	2	48	49	55	61	54	281	1541	6.3	Zeron, Richard	-19	Soaking Up The Sun, Major Homer, Clona Bromer	7

12/1 **COLLEGE MAJOR**
 Owner - Jason W. Mac Dougal, Astor, FL
 Driver - Jason Mac Dougal, wh-r blu-s red (SI 97 W 5% P 6% S 11% UDR .120)

7	Pink	PP7 (-27)	10Jun17 2TgDh	f182	3500 NW1250L5		273	56	1243	154	74	58	4	44	43	76	710	919	32	1574	10.0	Mac Dougal, Jas	-15	River Valley, Allen The Optimist, Whosh The Mist	9
			04Jun17 10TgDh	sy60	3500 NW1250L5		282	581	1261	156	79	68	8	72	77	710	710	610	30	1581	83.8	Mac Dougal, Jas	-4	Nicholas Ryan, Little Man Cam, Big Bam	8
			29May17 7TgDh	f184	3500 NW1250L5		282	553	1232	1524	80	66	7	712	716	713	613	616	30	156	39.5	Mac Dougal, Jas	-17	Mikado Blue Chip, Alistair, Rocky Rega	7
			20May17 10TgDh	f188	3500 NW1250L5		263	554	124	1532	77	70	9	812	89	811	77	77	284	155	46.0	Mac Dougal, Jas	-17	Western Legend, Spirit Shadow, Damon Blue Chip	9
			07May17 10TgDh	f150	3500 NW1000L5		244	57	1254	1553	75	62	4	68	67	67	56	68	301	1572	25.8	Mac Dougal, Jas	-13	U Belong To Me, Spirit Shadow, Blue Zombi	7
			23Apr17 7PPK	gd75	4500 NW1951L5		272	571	1261	1552	77	66	5	68	69	69	69	56	293	1563	39.4	Mac Dougal, Jas	-13	Surge Seelster, Southwind Whiski, Best Of Ribera	7
			16Apr17 6PPK	f173	5000 NW1751L5		272	574	126	154	80	64	4	77	86	99	910	911	283	1562	48.7	Romano, Matthew	-16	Master Of Puppets, Hez A Buckeye, Pistopackrapp	9

8/1 **TOTAL PROOF (L)**
 Owner - Heidy A. Nelson, Tamarac, FL
 Driver - Jim Meitins, l blu-wh (SI 324 W 13% P 15% S 12% UDR .263)

8	Gray	PP8 (-64)	10Jun17 10TgDh	f182	3500 NW1250L5		271	562	1244	1541	76	67	7	15	12	21	33	78	311	1561	22.6	Meitins, Jim	L -15	Oak Haven, Savvy Savannah, Mens Tru Legacy	8	
			04Jun17 10TgDh	sy60	3500 NW1250L5		282	581	1261	156	79	72	7	67	53	44	44	44	301	1571	38.8	Meitins, Jim	L -4	Nicholas Ryan, Little Man Cam, Big Bam	8	
			29May17 11TgDh	f164	3500 NW1250L5		264	563	1234	1534	77	69	6	56	55	59	68	68	302	1552	33.3	Meitins, Jim	L -17	Damon Blue Chip, Always Dee One, River Valley	7	
			21May17 13TgDh	f166	3500 NW1250L5		261	542	1233	1543	78	57	2	25	23	59	815	916	324	1574	5.0	Simons, Mike	L -16	J Patch, Rockavella, Van Gundy Hanover	9	
			14May17 8TgDh	f160	4600 NW1750L5		262	55	1231	152	77	72	1	39	34	38	27	413	305	1544	5.5	Marston, James Jr	L -17	A Weekend, No Worries Allowed, Blue Zombi	7	
			23Apr17 7PPK	gd75	4500 NW1951L5		272	571	1261	1552	77	63	2	11	11	11	21	44	301	1571	5.5	Wallis, Kevin	L -13	Surge Seelster, Southwind Whiski, Best Of Ribera	7	
			10Apr17 3PPK	f176	4700 NW1751L5		281	562	124	1521	79	-	x7	10	10	10	10	10	350			35.0	Simons, Mike	L -17	Team Captain, Cooper Beach, Shamrock	10



MOHAWK RACETRACK - MONDAY, JUNE 19, 2017

FLIES & MAPES, 4 YEAR OLDS & YOUNGER, NW 2 RACES OR \$20,000 LIFETIME.

POST - 7:30 CR 74

PACE
1 MILE
WARMUP - Red

PURSE \$16,000

DAILY DOUBLE (RACES 1 and 2)

EXACTA \$0.20 PICK 3 \$0.20 \$40000

GUAR PICK 5 \$0.20 SUPERFACTA \$0.20

TRFECTA

8/1 Owner - Miller Farms, Stauffville, ON

FRANSCHOEK

Driver - LOUIS PHILIPPE ROY blue-yellow-whn (St 364 W 17% P 14% S 18% UDR .308)

Trainer - ERIC ADAMS (St 120 W 10% P 12% S 15%)

Breeder - Miller Farms, Newmarket, ON

b f 3 Bettors Delight (PA#) - Hidden Gem (ON) - Real Desire

Life 9 1 3 2 \$192.0 159 2

2017 5 0 1 1 \$7.530

2016 4 1 2 1 \$11.660 159 2

Off 3 0 0 1 \$3.260 L5 \$7.530

RocknOpium, AmericanCheer, BraveNewWorld 9

ObviousBlueChip, HoldItTogether, Franschoek 9

MajorMasterPie, Franschoek, KickStreet 9

StonebridgeSundae, GrannPants, Franschoek 9

JimmystLittleGirl, Franschoek, TearfulOHappy 7

DealTKisses, SenselessBeauty, XenenaBayama 9

StonebridgePear, Jimbelina, Sparkle 10

SenselessBeauty, Franschoek, Columntist 10

Franschoek, Lyonsprincessruby, JeSeiters, boy 9

Life 15 2 4 1 \$34.750 155

2017 6 1 1 1 \$9.330 155 Lm 3

2016 9 1 3 0 \$23.420 155

Off 0 0 0 0 \$0 L5 \$7.360

AndersonSeelster, SunsetFilly, Odysseus 7

Stellenbosch, StyleSnapshot, SouthwindGeo 9

ManhattanPlay, LovesAngel, StyleSnapshot 10

Odysseus, BerniesBelle, SweetQueen, Cole 7

WindySport, DancingShadowsK, StonebridgeSic 9

CasimirPussboots, Odysseus, StyleSnapshot 6

TalbotChanel, WishYouWell, GrannPants 8

Odysseus, RocknOpium, Braonach 6

Dudesalady, AndersonSeelster, PLKaris 10

Life 8 1 1 1 \$10.480 158 Lm 3

2017 2 1 0 0 \$6.530 158 Lm 3

2016 6 0 0 1 \$3.960 200 Mm 20

Off 1 0 1 0 \$3.500 L5 \$9.360

BillieMcJean, FashionWriter, BigChute 10

FashionWriter, PullTheShade, Sportscrazy 7

Abbeydorney, BobcaBound, RocknOpium 8

FashionWriter, SarandonSeelster, EasilyAmused 5

TheCarnelExpress, QueenHitts, BF-ft 9

BeyondDelight, HurricaneBeach, SunsetFilly 6

CocoChanel, PuddinPie, MissMeglen 8

PLKarlua, AndersnSistr, AmittSistr 7

PLKaris, Odysseus, StrappyDresser 9

7/2 Owner - Leonard Gambie, Tobaccoke - Ted Macdonnell, Allentown, ON

ODYSSEUS

Driver - SYLVAN R FLON blue-white-red (St 1091 W 15% P 13% S 13% UDR .266)

Trainer - TED A MACDONNELL (St 67 W 4% P 15% S 13%)

Breeder - Anne M Oxeefe, NJ, Jeffery E Ruc

b f 3 Mach Three (ON#) - Ohio Annie (ON) - Stand Forever

Life 15 2 4 1 \$34.750 155

2017 6 1 1 1 \$9.330 155 Lm 3

2016 9 1 3 0 \$23.420 155

Off 0 0 0 0 \$0 L5 \$7.360

Filson, Sylvain 6.4

25Macdonald, James 3.1 159.2

13Macdonald, James 2.7 153

Mcature, Bob 2.8 155.4

85.4Macdonald, James 2.8 154

Mcneair, Douglas 2.9 157

Mcneair, Douglas 2.8 157.1

Mcneair, Douglas 2.8 154.3

Life 8 1 1 1 \$10.480 158 Lm 3

2017 2 1 0 0 \$6.530 158 Lm 3

2016 6 0 0 1 \$3.960 200 Mm 20

Off 1 0 1 0 \$3.500 L5 \$9.360

5.8Macdonald, James 2.1 156.2

Holiday, Ryan 2.9 158

Holiday, Ryan 2.9 156.4

Gillard, Stephen 2.8 202

Baillargeon, Mar 2.9 158.2

Jamieson, Jody 3.1 200

Life 8 1 1 1 \$10.480 158 Lm 3

2017 2 1 0 0 \$6.530 158 Lm 3

2016 6 0 0 1 \$3.960 200 Mm 20

Off 1 0 1 0 \$3.500 L5 \$9.360

5.8Macdonald, James 2.1 156.2

Holiday, Ryan 2.9 158

Holiday, Ryan 2.9 156.4

Gillard, Stephen 2.8 202

Baillargeon, Mar 2.9 158.2

Jamieson, Jody 3.1 200

Life 8 1 1 1 \$10.480 158 Lm 3

2017 2 1 0 0 \$6.530 158 Lm 3

2016 6 0 0 1 \$3.960 200 Mm 20

Off 1 0 1 0 \$3.500 L5 \$9.360

5.8Macdonald, James 2.1 156.2

Holiday, Ryan 2.9 158

Holiday, Ryan 2.9 156.4

Gillard, Stephen 2.8 202

Baillargeon, Mar 2.9 158.2

Jamieson, Jody 3.1 200

6/1 Owner - Stephen & Marilyn Gillard, Tavistock, ON

FASHION WRITER

Driver - JODY C JAMESON green-yellow-whn (St 837 W 11% P 14% S 12% UDR .228)

Trainer - STEPHEN M GILLARD (St 44 W 11% P 5% S 14%)

Breeder - Stephen M Gillard, Tavistock, ON

b f 3 Sportswriter (ON#) - Call Me Yours (ON) - Your Nemesis

Life 8 1 1 1 \$10.480 158 Lm 3

2017 2 1 0 0 \$6.530 158 Lm 3

2016 6 0 0 1 \$3.960 200 Mm 20

Off 1 0 1 0 \$3.500 L5 \$9.360

5.8Macdonald, James 2.1 156.2

Holiday, Ryan 2.9 158

Holiday, Ryan 2.9 156.4

Gillard, Stephen 2.8 202

Baillargeon, Mar 2.9 158.2

Jamieson, Jody 3.1 200

Life 8 1 1 1 \$10.480 158 Lm 3

2017 2 1 0 0 \$6.530 158 Lm 3

2016 6 0 0 1 \$3.960 200 Mm 20

Off 1 0 1 0 \$3.500 L5 \$9.360

5.8Macdonald, James 2.1 156.2

Holiday, Ryan 2.9 158

Holiday, Ryan 2.9 156.4

Gillard, Stephen 2.8 202

Baillargeon, Mar 2.9 158.2

Jamieson, Jody 3.1 200

Life 8 1 1 1 \$10.480 158 Lm 3

2017 2 1 0 0 \$6.530 158 Lm 3

2016 6 0 0 1 \$3.960 200 Mm 20

Off 1 0 1 0 \$3.500 L5 \$9.360

5.8Macdonald, James 2.1 156.2

Holiday, Ryan 2.9 158

Holiday, Ryan 2.9 156.4

Gillard, Stephen 2.8 202

Baillargeon, Mar 2.9 158.2

Jamieson, Jody 3.1 200

Life 8 1 1 1 \$10.480 158 Lm 3

2017 2 1 0 0 \$6.530 158 Lm 3

2016 6 0 0 1 \$3.960 200 Mm 20

Off 1 0 1 0 \$3.500 L5 \$9.360

5.8Macdonald, James 2.1 156.2

Holiday, Ryan 2.9 158

Holiday, Ryan 2.9 156.4

Gillard, Stephen 2.8 202

Baillargeon, Mar 2.9 158.2

Jamieson, Jody 3.1 200

Life 8 1 1 1 \$10.480 158 Lm 3

2017 2 1 0 0 \$6.530 158 Lm 3

2016 6 0 0 1 \$3.960 200 Mm 20

Off 1 0 1 0 \$3.500 L5 \$9.360

5.8Macdonald, James 2.1 156.2

Holiday, Ryan 2.9 158

Holiday, Ryan 2.9 156.4

Gillard, Stephen 2.8 202

SCRATCHED - LAME

SCRATCHED - SICK

SCRATCHED - SICK

SCRATCHED - SICK

66 64 10 11 12 13 12 12

55 67 4 11 11 11 14 14

4 36 3 3 6 6 7 7

4 12 12 12 12 12

2 22 29 21 5 5 5 5

103 133 203 54 -

28 58 126 154 65 -

27 56 126 154 65 39

66 64 10 11 12 13 12 12

55 67 4 11 11 11 14 14

4 36 3 3 6 6 7 7

4 12 12 12 12 12

2 22 29 21 5 5 5 5

103 133 203 54 -

28 58 126 154 65 -

27 56 126 154 65 39



Life	12	5	2	1	\$15,624	157	2	RicG	4
2017	12	5	2	1	\$15,624	157	2	RicG	4
2016	9	0	0	0	\$0				
Off	2	1	0	0	\$3,487	15		\$10,675	

Breeder - Winbak Farm, MD
 b m 4 Badlands Hanover (ON) - Powerful Dorothy (MD) - Powerful Toy
 Trainer - MATT C HARVEY (S: 119 W 13% P 8% S 10%)

1	1:1	2:1	2:1	2:1	3:1	157	1.7	Harvey, Matt
2	1:1	1:1	1:1	1:1	1:1	29	202	0.9
3	1:1	1:1	1:1	1:1	1:1	29	157	0.2
4	1:1	1:1	1:1	1:1	1:1	30	157	1.5
5	1:1	1:1	1:1	1:1	1:1	29	158	2.2
6	1:1	1:1	1:1	1:1	1:1	29	157	4.7
7	1:1	1:1	1:1	1:1	1:1	29	158	4.7
8	1:1	1:1	1:1	1:1	1:1	29	158	4.5
9	1:1	1:1	1:1	1:1	1:1	30	201	6.8

Breeder - Vieux Carre Farms, PA
 b f 3 Somebeachsomewhere (PA) - Weapons Against (PA) - Western Terror
 Trainer - MARK STEADY (S: 310 W 15% P 17% S 13%)

4	2:1	2:1	3:1	2:1	2:1	27	152	4.0	Maconnell, James
5	2:1	2:1	3:1	2:1	2:1	29	156	1.7	Young, Scott
6	2:1	2:1	3:1	2:1	2:1	29	157	1.8	Steezy, Clark
7	2:1	2:1	3:1	2:1	2:1	29	156	7.1	Maconnell, James
8	2:1	2:1	3:1	2:1	2:1	29	156	9.4	Maconnell, James
9	2:1	2:1	3:1	2:1	2:1	29	159	26	158

5/2 0 PARTY BEACH
 Owner - Hudson Standard Sib Inc, Hudson, QC

263	55	124	152	66	75	4	2:1	2:1	3:1	2:1	2:1	27	152	4.0	Maconnell, James
291	59	126	156	68	72	8	1:1	2:1	3:1	2:1	2:1	29	156	1.7	Young, Scott
281	57	127	157	59	71	5	1:1	2:1	3:1	2:1	2:1	29	157	1.8	Steezy, Clark
27	57	126	155	63	59	6	8:1	7:1	5:1	8:1	8:1	29	156	9.4	Maconnell, James
281	58	128	155	70	63	5	5:1	5:1	5:1	5:1	5:1	29	159	26	158
29	59	128	158	-	-	6	5:1	5:1	5:1	5:1	5:1	29	159	26	158
28	100	130	157	-	-	7	6:1	6:1	6:1	6:1	6:1	32	26	158	

Breeder - Joe Trine, St Albans, VT
 b f 3 Somebeachsomewhere (PA) - A Ps Money Maker (PA) - Cardmaster Hanover
 Trainer - PAUL MACDONELL (S: 34 W 15% P 21% S 9%)

3	4:1	4:1	4:1	4:1	4:1	30	153	21.6	Maconnell, Paul
4	4:1	4:1	4:1	4:1	4:1	28	158	11.0	Maconnell, Paul
6	5:1	5:1	5:1	5:1	5:1	31	159	28	158
1	5:1	5:1	5:1	5:1	5:1	28	158	5.8	Maconnell, Paul
2	5:1	5:1	5:1	5:1	5:1	29	155	19.4	Maconnell, Paul
3	5:1	5:1	5:1	5:1	5:1	30	155	19.3	Maconnell, Paul
4	5:1	5:1	5:1	5:1	5:1	27	153	35.2	Maconnell, Paul
5	5:1	5:1	5:1	5:1	5:1	28	154	6.8	Miller, David

10/1 SOME MONEYSOMEWHERE
 Owner - Joe Trine, St Albans, VT
 Driver - PAUL MACDONELL, red-white (S: 493 W 13% P 9% S 11% UDR, 217)

262	55	124	153	74	67	3	4:1	4:1	4:1	4:1	7:1	30	153	21.6	Maconnell, Paul
281	59	128	157	79	76	4	4:1	4:1	4:1	4:1	5:1	28	158	11.0	Maconnell, Paul
29	57	125	156	-	-	6	5:1	5:1	5:1	5:1	6:1	31	159	28	158
291	58	128	156	-	-	1	5:1	5:1	5:1	5:1	6:1	28	158	5.8	Maconnell, Paul
27	56	125	154	70	67	4	5:1	4:1	2:1	2:1	2:1	29	155	19.4	Maconnell, Paul
27	56	124	153	76	64	6	1:1	2:1	4:1	5:1	6:1	30	155	19.3	Maconnell, Paul
27	54	124	153	76	79	5	3:1	2:1	2:1	2:1	2:1	29	152	19.3	Maconnell, Paul
27	57	125	152	79	71	2	6:1	6:1	6:1	6:1	6:1	27	153	35.2	Maconnell, Paul
27	56	124	152	77	71	2	x7:10	7:1	7:1	7:1	7:1	28	154	6.8	Miller, David

Breeder - Robert McIntosh Stables Inc, ON
 b f 3 Somebeachsomewhere (PA) - Dress To Suggest (ON) - Camtack
 Trainer - ROBERT A MONTOSH (S: 176 W 15% P 7% S 11%)

5	7:1	6:1	7:1	6:1	6:1	27	154	8.3	Waples, Randall
2	8:1	6:1	7:1	6:1	6:1	30	158	5.2	Waples, Randall
10	10:2	8:1	7:1	6:1	6:1	28	154	5.1	Waples, Randall
2	5:1	4:1	4:1	4:1	4:1	28	158	3.2	Waples, Randall
9	8:1	6:1	6:1	6:1	6:1	28	158	10.0	Waples, Randall
3	6:1	6:1	6:1	6:1	6:1	27	156	8.9	Waples, Randall
4	6:1	6:1	6:1	6:1	6:1	30	201	7.3	Waples, Randall
4	6:1	6:1	6:1	6:1	6:1	28	203	3.2	203

4/1 BEACHES BE CRAZY
 Owner - Robert McIntosh Stables Inc, Al McIntosh Holdings Inc, ON
 Driver - RANDALL W WAPLES blue-gold (S: 664 W 15% P 11% S 13% UDR, 254)

27	57	125	152	74	69	5	7:1	6:1	7:1	6:1	4:1	27	154	8.3	Waples, Randall
27	57	127	156	75	63	2	8:1	6:1	8:1	7:1	7:1	30	158	5.2	Waples, Randall
26	55	124	153	74	74	10	10:2	8:1	7:1	6:1	6:1	28	154	5.1	Waples, Randall
29	100	130	158	66	63	2	5:1	4:1	4:1	4:1	4:1	28	158	3.2	Waples, Randall
28	56	129	158	68	67	9	8:1	6:1	6:1	6:1	6:1	28	158	10.0	Waples, Randall
28	57	127	155	68	63	3	6:1	6:1	6:1	6:1	6:1	27	156	8.9	Waples, Randall
28	59	129	159	66	55	4	7:1	8:1	8:1	8:1	8:1	30	201	7.3	Waples, Randall
31	101	129	157	-	-	4	6:1	5:1	5:1	5:1	5:1	28	203	3.2	203



MOHAWK RACETRACK - MONDAY, JUNE 19, 2017

TROT
1 MILE
WARMUP - Blue
POST - 7:50 CR 79

PURSE \$16,000
EXACTA, \$0.20 PICK 3, \$0.20
SUPERFACTA, \$0.20 TRIFECTA

8/1 Owner - Gaetan Hebert/Dundas, ON

MRSTERY BEAR® 1

Driver - TREVOR S HENRY brown-gold-white (St: 1006 W 13% P 12% S 13% LDR: 240)
Trainer - GAETAN HEBERT (St: 60 W 18% P 8% S 8%)

♂	08Jun17	3Moh	f1s3	95600	ONSS-CL	264	561	1251	155	77	77	7	716	713	682	692	284	1564	94	Davis, Billy Jr	† -14	SweetOJmyHeart, HolidayPromise, ParadiseMag 7	
♂	20May17	2Moh	f1s0	130130	ON SBOA	281	574	1271	1543	77	56	4x	x821	815	816	815x	736	323	2014	10.7	Davis, Billy Jr	† -11	MagicPresto, Gravitrator, RoyalWitch 10
♂	13May17	2Moh	f1s3	25000	ON SBOA	28	574	1264	1554	72	75	6	221	221	221	221	12	283	1554	10.2	Davis, Billy Jr	† -20	MrsTeryBear, Gravitrator, ParadiseMag 8
♂	04May17	6Moh	sy44	14000	NW1R7000L	281	100	1304	2011	72	65	5	22	22	211	131	131	301	2011	2.9	Davis, Billy Jr	† -4	MrsTeryBear, TynnaReign, Laberc 9
♂	27Apr17	2Moh	gd53	14000	NW1R7000L	273	59	1283	1571	67	69	9	816	783	610	610	4102	282	1591	16.9	Davis, Billy Jr	† -12	ParadiseMag, Lmo/AssGem, RidgeSpeed 10
♂	21Apr17	3Moh	gd48	QUA		31	1014	1312	2012	-	-	2	342	110	111	111	111	30	2012		Davis, Billy Jr	†	MrsTeryBear, LateShift, PowerFullMiss 6
♂	15Apr17	3Fmd	f1s3	6000	NW3000L	301	1004	1311	2012	55	-	6	x570	x756	756	756	756	30	2012	5.7	Davis, Billy Jr	† -12	RidgeSpeed, InPeakers, VinyRidgeVirus 7

6/1 Owner - James Macdonald-Peter Porter - Johnathan McKinnon, ON

DELCREST MAGICSTAR® 2

Driver - JAMES A MACDONALD blue-yellow-white (St: 986 W 11% P 12% S 11% LDR: 213)
Trainer - MARK STEACY (St: 310 W 15% P 17% S 13%)

♂	13Jun17	7Moh	f177	19500	ONSS-RS	281	581	128	1561	71	75	10	610	670	430	21	273	1561	7.9	Maccdonald, James	-19	DelcrestMagicStar, CrystalGumdrop, MillerStig 10	
♂	05Jun17	8Moh	f1s0	16000	NW2R2000L	27	574	1264	1551	75	72	3	613	683	530	571	5112	293	1572	11.6	Maccdonald, James	-16	HeadTurningLag, MagicNight, RadicalRoad 10
♂	19May17	3Moh	f1s0	16000	NW2R2000L	274	574	1274	156	74	-	9	916	x22x	1056	1056	1056	201	1563	20.1	Maccdonald, James	-10	DancerHall, SouthwindTesla, Ice-HockeyHarover 10
♂	11May17	6Moh	f1s6	16000	NW2R2000L	284	572	1264	1563	75	75	4	683	612	653	532	45	298	1573	27.9	Maccdonald, James	-12	PamperedPink, RoseRunReanna, TynnaDiamond 9
♂	28Apr17	3Moh	f1s3	QUA		282	583	128	1573	-	-	5	617	611	611	612	610	292	1593		Maccdonald, James	-17	JustForYou, StormonRoyalty, PerfectMass 6
♂	24Sep16	2Moh	f1s3	50000	ONSS-RF	28	58	1282	1574	63	62	5	610	670	330	24	47	301	1591	4.9	Maccdonald, James	-17	Anikadabra, Strick, LateShift 10
♂	15Sep16	6Moh	f1s6	20000	ONSS-RE	28	581	1282	1581	63	67	1	710	6430	530	21	1	291	1581	7.6	Maccdonald, James	-18	DelcrestMagicStar, LateShift, CrystalGumdrop 10

9/2 Owner - Joseph Steiner/Cambridge, ON

ROSE RUN REANNA 1

Driver - SYLVAN R FLON blue-white-red (St: 1091 W 15% P 13% S 13% LDR: 286)
Trainer - GLENN G LALOUE (St: 52 W 21% P 21% S 17%)

♂	12Jun17	3Moh	f177	16000	F-NW4R3500L	281	571	1252	1542	77	82	2	112	22	213	313	29	1544	3.0	Davis, Billy Jr	† -18	ItzHallLight, SouthwindTesla, RoseRunReanna 6	
♂	05Jun17	1Moh	f1s0	16000	F-NW3R3000L	28	573	127	1563	75	75	6	110	111	111	111	111	293	1563	3.2	Davis, Billy Jr	† -16	RoseRunReanna, YouCanAffordMe, MajesticKet 10
♂	26May17	6Moh	f1s6	16000	NW2R2000L	272	574	1262	1551	74	73	4	341	331	2430	28	411	30	1572	4.6	Davis, Billy Jr	† -15	AwellHarover, MoonStarMission, CeeBall 10
♂	11May17	6Moh	f1s6	16000	NW2R2000L	284	572	1264	1563	75	77	6	211	321	211	11x	211	30	157	13.1	Davis, Billy Jr	† -12	PamperedPink, RoseRunReanna, TynnaDiamond 9
♂	01May17	3Moh	f1s3	16000	NW2R2000L	283	581	1272	1563	75	83	7	36	35	2430	251	47	293	158	9.1	Davis, Billy Jr	† -3	AwellHarover, DreamMassive, HeadTurningLag 10
♂	17Apr17	1Moh	f1s4	16000	NW2R2000L	283	59	1282	1562	72	77	6	713	7830	6530	453	36	28	1572	2.6	Davis, Billy Jr	† -11	PondasLexus, Svensson, RoseRunReanna 8
♂	10Apr17	5Moh	f1s2	17000	NW2R3500L	273	573	1271	1563	75	75	2	681	671	6510	621	211	288	1564	4.4	Davis, Billy Jr	† -11	PondasLexus, RoseRunReanna, Summastic 10

3/1 Owner - Glenn Bechtel/Kingston, ON

PAMPERED IN PINK 1(L) 4

Driver - MICHEL C VANDERKEMP white-grey-blue (St: 70 W 23% P 6% S 9% LDR: 293)
Trainer - MICHEL C VANDERKEMP (St: 67 W 24% P 7% S 9%)

♂	12Jun17	3Moh	f177	16000	F-NW4R3500L	281	571	1252	1542	77	-	x3	856	756	856	856	284	1564	856	Vanderkemp, Mich	† -18	ItzHallLight, SouthwindTesla, RoseRunReanna 8	
♂	05Jun17	6Moh	f1s0	18000	NW3R4000L	273	562	1254	1551	77	78	1	712	710	830	731	341	284	1561	4.0	Vanderkemp, Mich	† -16	MoonStarMission, MoneyMission, PamperedPink 9
♂	29May17	1Moh	f1s6	18000	NW3R4000L	271	573	1261	155	76	77	2	712	650	711	711	64	281	1554	1.4	Vanderkemp, Mich	† -19	OnASunnyDay, Janderson, Lesmin 10
♂	22May17	6Moh	f1s6	18000	NW3R4000L	272	57	1254	156	78	77	8	816	713	712	791	441	283	1564	7.3	Vanderkemp, Mich	† -15	Jake, PondasLexus, Janderson 10
♂	11May17	6Moh	f1s6	16000	NW2R2000L	284	572	1264	1563	75	79	5	563	591	5510	21x	111	284	1563	2.8	Vanderkemp, Mich	† -12	PamperedPink, RoseRunReanna, TynnaDiamond 9
♂	24Apr17	1Moh	f1s6	16000	NW2R2000L	272	591	1291	1574	74	78	10	6110	111	111	121	111	283	1574	2.6	Vanderkemp, Mich	† -8	PamperedPink, EuroCap, MajesticMarvel 10
♂	13Apr17	7Moh	f1s4	16000	NW2R2500L	273	574	127	1564	74	72	7	1017	9120	8100	89	441	283	1573	21.5	Vanderkemp, Mich	† -15	CarriersLuke, SouthWindBox, RoadLight 10

15/1

Owner - Gary Volpe-Sieve Murphy, ON - Randy Lee FL
PROFOUND PATIENCE †

Driver - DAGNE E HENRIKSEN blue-red-white (St: 54 W 11% P 19% S 7% UDR: 239)	281	571	125 ²	1542	77	82	1	21 ³	33 ²	43 ¹	43	29	155	200	Henriksen, Dagfi † -18			
12Jun17 3Mohi f177	16000	F-NW4R35000L	281	571	125 ²	1542	77	82	1	21 ³	33 ²	43 ¹	43	29	155	200	Henriksen, Dagfi † -18	
26May17 3Mohi f159	16000	NW2P20000L	272	574	126 ²	1551	74	71	9	92 ²	91 ²	81 ³	81 ³	29 ²	158 ¹	6.0	Henriksen, Dagfi † -15	
08May17 4Mohi gd44	QUA	QUA	292	594	129 ³	159	-	-	5	35 ²	33 ¹	23	33 ¹	294	1594	8	Lookslikeaprada, WhiskeyTaz, ProfoundPatience †	
29Apr17 5Fhd† f153	7500	NW18000L	292	100 ³	131	202 ¹	66	50	4x	69	x711	714	714	31	205	5.3	PerfectLover, ParkhillVocred, MasstarBlue †	
21Apr17 10Mohi gd48	QUA	QUA	291	582	128 ¹	1582	-	-	7	37 ²	35	34 ²	33 ²	24 ³	301	1591	8	YourMajestic, ProfoundPatience, EmolitorHvr †
13Apr17 1Mohi f146	QUA	QUA	291	581	126 ¹	1552	-	-	x1	814	817	714 ²	615	615	292	1582	8	WindsurRevenge, LexusRocky, MysteryBet †
23Mar17 6Wdx f135	17000	NW2R30000L	28	581	127 ⁴	1563	75	-	9	87 ²	76 ¹	x919x	x934x	x934x	99.4	Whelan, Michael † -11	StJamesGate, GentlemanJims, BluebirdTrain †	

Breeder - Steven D Titus NY
b m 4 Majestic Son(ON)-Fox Valley Sommer(ON)-Vaporize

Trainer - DAGNE E HENRIKSEN (St: 85 W 9% P 14% S 12%)	281	571	125 ²	1542	77	82	1	21 ³	33 ²	43 ¹	43	29	155	200	Henriksen, Dagfi † -18			
12Jun17 3Mohi f177	16000	F-NW4R35000L	281	571	125 ²	1542	77	82	1	21 ³	33 ²	43 ¹	43	29	155	200	Henriksen, Dagfi † -18	
26May17 3Mohi f159	16000	NW2P20000L	272	574	126 ²	1551	74	71	9	92 ²	91 ²	81 ³	81 ³	29 ²	158 ¹	6.0	Henriksen, Dagfi † -15	
08May17 4Mohi gd44	QUA	QUA	292	594	129 ³	159	-	-	5	35 ²	33 ¹	23	33 ¹	294	1594	8	Lookslikeaprada, WhiskeyTaz, ProfoundPatience †	
29Apr17 5Fhd† f153	7500	NW18000L	292	100 ³	131	202 ¹	66	50	4x	69	x711	714	714	31	205	5.3	PerfectLover, ParkhillVocred, MasstarBlue †	
21Apr17 10Mohi gd48	QUA	QUA	291	582	128 ¹	1582	-	-	7	37 ²	35	34 ²	33 ²	24 ³	301	1591	8	YourMajestic, ProfoundPatience, EmolitorHvr †
13Apr17 1Mohi f146	QUA	QUA	291	581	126 ¹	1552	-	-	x1	814	817	714 ²	615	615	292	1582	8	WindsurRevenge, LexusRocky, MysteryBet †
23Mar17 6Wdx f135	17000	NW2R30000L	28	581	127 ⁴	1563	75	-	9	87 ²	76 ¹	x919x	x934x	x934x	99.4	Whelan, Michael † -11	StJamesGate, GentlemanJims, BluebirdTrain †	

Owner - Coyote Wynd Farms, Vancouver BC
ITS HALLRIGHT

Driver - PAUL MACDONELL red-white (St: 493 W 13% P 9% S 11% UDR: 217)	281	571	125 ²	1542	77	85	4	45 ²	46 ¹	44 ²	21	41 ²	281	1542	4.8	Macdonnell, Paul † -18		
05Jun17 1Mohi f150	16000	F-NW3R30000L	28	573	127	1553	8	81 ³	83 ¹	76 ¹	65	41 ¹	283	1564	49.0	Ballargeon, Mar † -16		
27May17 4Fhd† f164	7800	NW25000L	284	59	128 ²	1581	72	76	1	34 ¹	43	43	32	293	1583	14.4	Beeby, Clark † -16	
20May17 6Fhd† f153	7500	NW20000L	292	100 ²	130	159	67	67	9	58 ²	77	76 ²	68	51 ²	293	2011	10.0	Beeby, Clark † -13
15May17 6Mohi f151	QUA	QUA	299	591	128 ¹	1581	-	-	4	41 ¹	45 ¹	35 ²	24 ¹	301	1594	8	Beeby, Clark † -13	
26Sep16 15Pd† f163	13000	NW2PM 2YRF	271	564	126 ¹	1561	71	78	3	45 ¹	45 ¹	43	36 ¹	304	1573	15.3	Napolitano, G J † -8	
12Sep16 4Pd† f177	40000	TSS FNAL	272	563	125 ⁴	1562	71	-	3	45 ¹	45 ¹	43	36 ¹	304	1573	15.3	Napolitano, G J † -8	

Breeder - Moni Market Breeders NY
b f 3 Cantab Hal(PA)-Its Alright Ma(PA)-Chocolatier

Trainer - CLARK B BEELEY (St: 60 W 12% P 7% S 5%)	281	571	125 ²	1542	77	85	4	45 ²	46 ¹	44 ²	21	41 ²	281	1542	4.8	Macdonnell, Paul † -18		
05Jun17 1Mohi f150	16000	F-NW3R30000L	28	573	127	1553	8	81 ³	83 ¹	76 ¹	65	41 ¹	283	1564	49.0	Ballargeon, Mar † -16		
27May17 4Fhd† f164	7800	NW25000L	284	59	128 ²	1581	72	76	1	34 ¹	43	43	32	293	1583	14.4	Beeby, Clark † -16	
20May17 6Fhd† f153	7500	NW20000L	292	100 ²	130	159	67	67	9	58 ²	77	76 ²	68	51 ²	293	2011	10.0	Beeby, Clark † -13
15May17 6Mohi f151	QUA	QUA	299	591	128 ¹	1581	-	-	4	41 ¹	45 ¹	35 ²	24 ¹	301	1594	8	Beeby, Clark † -13	
26Sep16 15Pd† f163	13000	NW2PM 2YRF	271	564	126 ¹	1561	71	78	3	45 ¹	45 ¹	43	36 ¹	304	1573	15.3	Napolitano, G J † -8	
12Sep16 4Pd† f177	40000	TSS FNAL	272	563	125 ⁴	1562	71	-	3	45 ¹	45 ¹	43	36 ¹	304	1573	15.3	Napolitano, G J † -8	

Owner - Susanne Kerwood-Rene Dion-R A W Equine Inc ON
PERFECT LADY †

Driver - PHILIP HUDON white-blue-cream (St: 815 W 8% P 9% S 11% UDR: 167)	291	584	127 ³	1551	77	74	6	49 ²	45 ¹	45 ¹	47	46 ¹	273	1562	52.7	Huton, Phillip † -18		
02Jun17 3Mohi f139	QUA	QUA	29	59	129	1582	-	-	1	51 ¹	51 ¹	51 ¹	51 ¹	51 ¹	30	2011	8	Foy, Louis †
19May17 6Mohi f153	QUA	QUA	293	100	130	2001	-	-	1	510	511	x556	545	545	30	2011	5	Moiseyev, Jack †
11May17 8Mohi f146	16000	NW2R20000L	281	583	128	158	73	-	6	611	812	x893x	x928	1045	222	Moiseyev, Jack † -12	OutBall DreamMassive, JusForYou †	
28Apr17 14Mohi f153	QUA	QUA	284	581	126	157	-	-	1	610	616	617 ²	519	415	303	200	5	OutBall DreamMassive, JusForYou †
12Sep16 4Pd† f177	40000	TSS FNAL	272	563	125 ⁴	1562	71	69	7	78 ²	78 ¹	74 ²	683	5403	532	1583	7	ModestPrince, KenzrasCoco, HighlandTchHill †
10Aug16 2Pht† f167	20000	TSS 2YRF	302	101 ⁴	1303	2004	66	58	5	21 ¹	32 ¹	32 ¹	32 ¹	303	2012	1.7	Gingras, Yannick † -14	

Breeder - James L Avritt KY
b f 3 Donato Harover(PA)-Perfect Beauty(KY)-Valley Victor

Trainer - SUSANNE J KERWOOD (St: 77 W 14% P 14% S 6%)	291	584	127 ³	1551	77	74	6	49 ²	45 ¹	45 ¹	47	46 ¹	273	1562	52.7	Huton, Phillip † -18		
02Jun17 3Mohi f139	QUA	QUA	29	59	129	1582	-	-	1	51 ¹	51 ¹	51 ¹	51 ¹	51 ¹	30	2011	8	Foy, Louis †
19May17 6Mohi f153	QUA	QUA	293	100	130	2001	-	-	1	510	511	x556	545	545	30	2011	5	Moiseyev, Jack †
11May17 8Mohi f146	16000	NW2R20000L	281	583	128	158	73	-	6	611	812	x893x	x928	1045	222	Moiseyev, Jack † -12	OutBall DreamMassive, JusForYou †	
28Apr17 14Mohi f153	QUA	QUA	284	581	126	157	-	-	1	610	616	617 ²	519	415	303	200	5	OutBall DreamMassive, JusForYou †
12Sep16 4Pd† f177	40000	TSS FNAL	272	563	125 ⁴	1562	71	69	7	78 ²	78 ¹	74 ²	683	5403	532	1583	7	ModestPrince, KenzrasCoco, HighlandTchHill †
10Aug16 2Pht† f167	20000	TSS 2YRF	302	101 ⁴	1303	2004	66	58	5	21 ¹	32 ¹	32 ¹	32 ¹	303	2012	1.7	Gingras, Yannick † -14	

Owner - Dr Roland Armitage, Durrobin - James Armitage, Carp ON
JANDERSON

Driver - JODY C JAMESON green-yellow-wh (St: 837 W 11% P 14% S 12% UDR: 228)	284	563	125 ²	1533	86	81	4	21 ²	21 ¹	42	56 ³	512	301	156	11.8	Jamieson, Jody † -14		
08Jun17 1Mohi f159	95600	ONSS-GL	284	563	125 ²	1533	86	81	4	21 ²	21 ¹	42	56 ³	512	301	156	11.8	Jamieson, Jody † -14
29May17 1Mohi f158	18000	NW3R40000L	271	573	126 ¹	155	76	81	7	11 ²	11 ¹	21 ¹	21 ¹	283	155	5.5	Jamieson, Jody † -19	
22May17 6Mohi f155	18000	NW3R40000L	272	57	125 ⁴	156	78	77	4	22 ²	24 ¹	34 ¹	34 ¹	30	1563	15.2	Jamieson, Jody † -15	
15May17 6Mohi f151	QUA	QUA	299	591	128 ¹	1581	-	-	7	15	12 ¹	14 ¹	14 ¹	293	1581	8	Jamieson, Jody † -15	
08May17 8Mohi gd44	QUA	QUA	292	593	130	2004	-	-	3	33 ¹	35	34 ¹	22	21	292	2004	7	Jamieson, Jody † -15
15Oct16 4Mohi f156	25000	ONSS-SF	28	564	126 ¹	1554	76	69	3	73 ²	612	810	5103	30	158	299	Macconnell, Paul † -17	
28Sep16 2Mohi sj38	105000	ONSS-GL	273	591	129 ¹	1574	69	-	3x	x37	747	731	745	745	132	Macconnell, Paul † -4	MagicPresto, HolidayPromise, Gravitiator †	

Breeder - Overseas Farms Ltd ON
b f 3 Muscle Mass(ON)-Gracious Maria(ON)-Halabar Man

Trainer - MICHAEL J KEELING (St: 58 W 9% P 9% S 16%)	284	563	125 ²	1533	86	81	4	21 ²	21 ¹	42	56 ³	512	301	156	11.8	Jamieson, Jody † -14		
08Jun17 1Mohi f159	95600	ONSS-GL	284	563	125 ²	1533	86	81	4	21 ²	21 ¹	42	56 ³	512	301	156	11.8	Jamieson, Jody † -14
29May17 1Mohi f158	18000	NW3R40000L	271	573	126 ¹	155	76	81	7	11 ²	11 ¹	21 ¹	21 ¹	283	155	5.5	Jamieson, Jody † -19	
22May17 6Mohi f155	18000	NW3R40000L	272	57	125 ⁴	156	78	77	4	22 ²	24 ¹	34 ¹	34 ¹	30	1563	15.2	Jamieson, Jody † -15	
15May17 6Mohi f151	QUA	QUA	299	591	128 ¹	1581	-	-	7	15	12 ¹	14 ¹	14 ¹	293	1581	8	Jamieson, Jody † -15	
08May17 8Mohi gd44	QUA	QUA	292	593	130	2004	-	-	3	33 ¹	35	34 ¹	22	21	292	2004	7	Jamieson, Jody † -15
15Oct16 4Mohi f156	25000	ONSS-SF	28	564	126 ¹	1554	76	69	3	73 ²	612	810	5103	30	158	299	Macconnell, Paul † -17	
28Sep16 2Mohi sj38	105000	ONSS-GL	273	591	129 ¹	1574	69	-	3x	x37	747	731	745	745	132	Macconnell, Paul † -4	MagicPresto, HolidayPromise, Gravitiator †	

Life 29 2 4 2 \$29,500 157² Mch: 3
2017 19 0 2 0 \$5,950
2016 19 2 2 2 \$23,950 157² Mch: 3
Off 5 0 2 1 \$1,610 L5 \$1,289

Life 11 3 2 2 1 \$15,240 157² Mch: 2
2017 3 0 1 1 \$11,440 158¹ Mch: 30
2016 8 3 1 0 \$139,800 157²



MOHAWK RACETRACK - MONDAY, JUNE 19, 2017

4 YEAR OLDS & YOUNGER, NW 1 RACE OR \$7,000 LIFETIME. NO ALLOWANCES.

TROT
1 MILE
WARMUP - White

3

POST - 8:10 CR 71

PURSE \$14,000

EXACTA, \$0.20 PICK 3, \$0.20
SUPERFACTA, \$0.20 TRIFECTA

6/1	Owner - Mystical Marker Farms LLC, N. Paymao Racing, L	Breeder - Mystical Marker Farms LLC, N.P	
	MAC AND PAY®	b f 3 Muscle Mass (ON) - Six Figure Dreams (L) - Kadabra	
Driver - JAMES A MACDONALD	blue-yellow-white (SI: 966 W 11% P 12% S 11% UDR: 213)	Trainer - ROD V BOYD (SI: 108 W 16% P 10% S 13%)	
2x 06Jun17 9Mohi	gd50 15950 ONSS-RS	28 592 129 ³ 1582	
2x 29May17 14Phis	ft64 12000 NW-HPM	28 571 129 ² 1564	
Red			
PP1 (-15)			
	23May17 6Phis	ft64 QUA	293 594 129 ² 158
	16May17 6Phis	ft72 QUA	292 591 129 ⁴ 200
	09May17 3Phis	ft56 QUA	284 584 129 ¹ 1592

9/2	Owner - Chantelle Henriksen, Cambridge - Barry McClellan, Cavan, ON	Breeder - Raymond Larose, QC
	MISSLAROSE®	b f 3 Majestic Sor (ON) - Marlon Chocolat (QC) - Chocolatier
Driver - DAGNE E HENRIKSEN	blue-red-white (SI: 54 W 11% P 19% S 7% UDR: 209)	Trainer - DAGNE E HENRIKSEN (SI: 85 W 9% P 14% S 12%)
13Jun17 7Mohi	ft77 QUA	294 593 129 ¹ 158
Blue		
PP2 (-4)		

5/2	Owner - Jure Durand - Thomas Durand, Puslinch - Allan Smith, Oakville, ON	Breeder - In The Black LLC, MI	
	VEYRON	b g 4 Muscles Yankee (N) - Wimbledon (M) - American Winner	
Driver - THOMAS R DURAND	silver-blue-white (SI: 36 W 31% P 17% S 8% UDR: 431)	Trainer - THOMAS R DURAND (SI: 56 W 27% P 18% S 18%)	
2x 01Jun17 2Mohi	ft59 14000 NW1R7000L CD	296 591 129 ¹ 1583	
2x 20May17 1Fmd	ft55 6000 NW3000L CD	30 101 132 202	
White			
PP3 (-15)			
	24Apr17 7Mohi	ft46 QUA	29 100 ⁴ 1322 200
	14Nov16 3Wdb	ft46 14000 28.3Y NW1R7000	282 592 129 ² 1591
	20Oct16 7Mohi	gd55 QUA	302 1022 1321 200

4/1	Owner - 8113564 Canada Ltd, AB - Patrick Hudon, ON	Breeder - Parkhill Stud Farm, Robert Van	
	PARKHILL NONSTOP®	b g 3 Majestic Sor (ON) - Oaklea Uppity (ON) - Amigo Hall	
Driver - PATRICK J HUDON	blue-orange (SI: 52 W 15% P 4% S 10% UDR: 206)	Trainer - PATRICK J HUDON (SI: 51 W 16% P 4% S 10%)	
2x 06Jun17 1Mohi	ft56 15950 ONSS-RS	28 58 126 ³ 1562	
2x 01Jun17 2Mohi	ft59 14000 NW1R7000L CD	293 591 129 ¹ 1583	
2x 04May17 6Mohi	sy44 14000 NW4R7000L CD	281 100 130 ⁴ 2011	
2x 27Apr17 2Mohi	gd53 14000 NW1R7000L CD	273 59 128 ³ 1571	
	21Apr17 6Mohi	gd32 QUA	282 591 128 159

10/1	Owner - Nancy Grimbie Newcastle - Kyle Reibeling, Campbellville, ON	Breeder - Nancy E Grimbie Newcastle, ON
	YO YO MASS® 1	b g 3 Muscle Mass (ON) - Stonebridge Enticed (ON) - Angus Hall
Driver - TREVOR S HENRY	brown-gold-white (SI: 1006 W 13% P 12% S 13% UDR: 240)	Trainer - KYLE D REBELING (SI: 138 W 15% P 17% S 12%)
2x 06Jun17 1Mohi	ft50 15950 ONSS-RS	28 58 126 ³ 1562
2x 01Jun17 1Mohi	ft59 14000 NW1R7000L CD	282 572 126 ⁴ 1574
2x 19May17 1Mohi	ft55 14000 NW4R7000L CD	282 584 129 1574
2x 04May17 1Mohi	sy44 14000 NW1R7000L CD	282 100 131 ⁴ 200
2x 20Apr17 2Mohi	sy41 14000 NW1R7000L CD	282 594 130 ² 1592

Life	5	1	1	0	\$6,750	156 ⁴	Ph1	3
2017	2	1	0	0	\$6,000	156 ⁴	Ph1	3
2016	3	0	0	0	\$750			
Off	1	0	0	0	\$0	L5		\$6,750
-12	RoseRunSpeedster, LucysMan, MajesticStreak	9						
-15	MacAndPay, MuscleVile, MissOlivette	8						
	VictorGlot, MacAndPay, KingCommand	5						
	MajorImpact, CommandTheFire, MacAndPay	5						
	DearDad, MacAndPay, MyBigKadillac	5						
Life	0	0	0	0	\$0			
2017	0	0	0	0	\$0			
2016	0	0	0	0	\$0			
Off	0	0	0	0	\$0	L5		\$0
	DreamTogether, WinterSweetFrost, MissLarose	6						
Life	3	1	1	0	\$6,500	202	Ph2	4
2017	2	1	1	0	\$6,500	202	Ph2	4
2016	1	0	0	0	\$0			
Off	0	0	0	0	\$0	L5		\$6,500
-14	KameranHarover, Veyron, PerfectDelight	10						
-13	Veyron, StylesSpotlight, PistolPopper	9						
	PCFreightAffair, LindysTruGrit, Costantino	6						
-9	Sibson, StormonDundas, CoreRefusion	10						
	VascoeBj, Veyron, SpringnerStep	3						
Life	9	0	2	1	\$32,261	159	Mon	30
2017	4	0	1	0	\$3,987	159	Mon	30
2016	5	0	1	1	\$78,280	207	Mon	20
Off	2	0	0	0	\$0	L5		\$3,987
-15	TryTryAgain, ParkhillNonstop, MasterBlue	8						
-14	KameranHarover, Veyron, PerfectDelight	10						
-4	MysteryBear, TymarReign, Labero	9						
-12broken equip	ParadiseImage, LmckissGrt, RdgSpd	10						
	ParkhillNonstop, LucysMan, HeadTurningLeg	9						
Life	13	0	4	2	\$22,191			
2017	5	0	2	2	\$9,976			
2016	7	0	2	2	\$13,200			
Off	2	0	0	0	\$0	L5		\$9,976
-15	TryTryAgain, ParkhillNonstop, MasterBlue	8						
-14	Saffic, AsahReady, SunDaze	10						
-10	SternhouseHarover, YoYoMass, NorthernMajor	10						
-4	PerfectMass, RoyalWitch, Routine	10						
	AwolHarover, LmckissGrt, OctoBall	9						

12/1

Owner - Thomas Rankin-Elizabeth Rankin, St. Catharines, ON

BRED FOR GREATNESS®

Driver - STEPHEN CONDREN green-gold (S1: 212 W 8% P 14% S 16% UDR .211)

6

13Jun17	5Moh	ff77	QUA	292	1003	1302	1591	4	514	58	583	583	463	282	2003	Condren, Stephen
06Jun17	3Moh	ff51	QUA	291	59	1291	1584	4	331	34	54	54	43	292	1592	Condren, Stephen
10Oct16	2Moh	ff46	14000	283YNW1R7000	274	584	1283	1572	6	714	563	57	712	302	1594	30.4 Condren, Stephen
04Oct16	3Moh	ff38	14000	2YRNW1R10000	283	572	127	156	8	813	823	624	523	29	2002	84.0 Condren, Stephen
27Sep16	1Moh	ff56	14000	2YR-NW10000L	292	592	129	1582	6	672	513	323	383	294	2001	17.5 Condren, Stephen

Owner - Theodore Nadrazi, Action, ON

MR HOUDINI® †

Driver - ROGER F MAYOTTE blue-silver (S1: 160 W 7% P 8% S 15% UDR .164)

7

06Jun17	4Moh	gd33	15950	ONSS-RS	273	584	1282	158	1	683	55	483	583	301	1594	20.9 Mayotte, Roger	
01Jun17	1Moh	ff38	14000	NW1R7000L	282	572	126	1574	6	812	915	816	733	443	294	1583	43.2 Mayotte, Roger
19May17	1Moh	ff30	14000	NW1R7000L	282	584	129	1574	5	683	683	x1013	1033	106	221	Mayotte, Roger	
04May17	1Moh	sy44	14000	NW1R7000L	282	100	1314	200	4	462	453	772	711	612	29	2022	10.5 Mayotte, Roger
27Apr17	2Moh	gd33	14000	NW1R7000L	273	59	1283	1571	4	612	573	711	814	717	294	2003	8.4 Mayotte, Roger

Owner - Ivan Gallant, Rockwood, ON

ADDYCOR ROYAL® †

Driver - PHILIP HUDON white-blue-cren (S1: 815 W 8% P 9% S 11% UDR .167)

8

06Jun17	2Moh	ff50	15950	ONSS-RS	272	574	1281	1583	9	915	873	443	351	423	293	1584	123.1 Hudon, Philip
27May17	7FMD	ff64	6000	NW3000L	312	1031	1342	2033	5	333	216	116	13	4*	292	2034	22 Kelly, Colin
19May17	1Moh	ff38	14000	NW1R7000L	282	584	129	1574	1	711	711	652	652	563	29	159	85.5 Hudon, Philip
08May17	3Moh	gd44	14000	NW1R7000L	293	591	1292	1592	3	253	253	253	253	315	32	2022	Hudon, Philip
04May17	6Moh	sy44	14000	NW1R7000L	281	100	1304	2011	2	445x	93s	93s	93s	93s	82.9	Hudon, Philip	

Owner - Daylon Farms Ltd, Komoka, ON - Gordon Yeol, Calgary, AB

ONE OF THE FEW®

Driver - CHRIS CHRISTOFOROU blue-white-gold (S1: 602 W 9% P 8% S 14% UDR .181)

9

01Jun17	1Moh	ff58	14000	NW1R7000L	282	572	1264	1574	10	683	113	113x	x883x	915	34	2004	5.2 Moiseyev, Jack
21May17	5FMD	gd30	65600	ONSS-GL	282	592	1284	1581	3	57	562	652	652	543	29	159	4.9 Moiseyev, Jack
08May17	1Moh	ff37	14000	NW1R7000L	291	59	1283	1581	10	811	612	56	433	21	291	159	3.4 Moiseyev, Jack
28Apr17	10Moh	ff39	QUA	30	594	129	1582	1	7	610	816	816	482	243	273	1591	Moiseyev, Jack
12Aug16	6Moh	ff87	70000	ONSS-GL	283	59	1281	157	1	58	563	553	56	461	29	1581	50.5 Moiseyev, Jack

Owner - William Johnstone - William Gillan, Thorold, ON

SHE KNOWS SWAGGER® †

Driver - JONATHAN L DRURY blue-yellow (S1: 769 W 11% P 11% S 9% UDR .201)

10

13Jun17	7Moh	ff72	QUA	294	593	1291	158	4	510	510	511	511	512	29	2002	Dury, Jonathan
---------	------	------	-----	-----	-----	------	-----	---	-----	-----	-----	-----	-----	----	------	----------------

Blue-Red
PP10 (-45)

Life	4	0	0	0	1	\$3,593
2017	0	0	0	0	0	\$9
2016	4	0	0	0	1	\$3,590
Off	0	0	0	0	0	\$0
Off	0	0	0	0	1	\$3,590

PL Ketchup, Magic Stick, To-Hill And Back 6
PO Pipe Dream, Miami, Gaelic Lass 7
Lady Grey, Grace Lures, Panopied Pink 10
Radical Road, Quack Argyle, Charming Chrome 9
Dancer Hall, Charming Chrome, Brief of Greatness 9

Life	7	0	0	1	\$3,597	202	Moh: 30
2017	7	0	0	1	\$3,597	202	Moh: 30
2016	0	0	0	0	0	\$0	
Off	3	0	0	0	\$797	15	\$1917

Wanzee Slipshape, R First Class, More Than Just 9
Stritch, Asain Ready, SunDaze 10
Sterthouse Harover, YoYo Mass, Northern Major 10
Perfect Mess, Royal Witch, Routine 10
Paradise Made, Lmcl Mass Gen, Ridge Speed 10

Life	5	1	0	0	\$4,975	203*	FMD: 3
2017	5	1	0	0	\$4,975	203*	FMD: 3
2016	0	0	0	0	0	\$0	
Off	1	0	0	0	0	\$0	\$4,975

Northern Major, Santini, Amanfor All Seasons 9
Addycor Royal, Persuaded, Vanilla Star 9
Sterthouse Harover, YoYo Mass, Northern Major 10
Sterthouse Harover, Try Try Again, Addycor Royal 9
Mystery Bear, Tynal Reign, Laber 9

Life	6	0	0	2	0	\$29,680
2017	3	0	1	0	0	\$6,789
2016	3	0	1	0	0	\$23,100
Off	1	0	0	0	0	\$3,280
Off	1	0	0	0	1	\$12,380

Stritch, Asain Ready, SunDaze 10
On First, Speedy Crest, Lmcl Mass Gen 6
Chaparral Heaven, One Of The Few, Northern Major 10
Mass Production, One Of The Few, Carrot Hill 9
Tycor: Seelster, Life Well Lived, Lucykhan 9

Life	0	0	0	0	0	\$0
2017	0	0	0	0	0	\$0
2016	0	0	0	0	0	\$0
Off	0	0	0	0	0	\$0
Off	0	0	0	0	1	\$0

Dream Together, Winter Sweet Frost, Miss Larose 6

* 1ST TIME HOPPED *
Breeder - Theodore J Nadrazi, Action, ON
b g 3 Kadabra (ON) - Matraich (ON) - Duke Of York
Trainer - THEODORE J NADRAZI (S1: 7 W 0% P 0% S 14%)
583 301 1594 20.9
443 294 1583 43.2
106 221
612 29 2022 10.5
717 294 2003 8.4

Breeder - Zorzyk Stables Ltd, ON
b g 3 Armbrico Picoche (ON) - Zorzyk Haughty (ON) - Southwind Lustre
Trainer - IVAN J GALLANT (S1: 45 W 4% P 2% S 18%)
351 293 1584 123.1
13 292 2034 22
563 29 159 85.5
253 32 2022
93s 82.9

Breeder - Tara Hills Stud Ltd, ON
b c 3 Daylon Magician (ON) - Incredible Fortuna (ON) - Credit Winner
Trainer - JENNIFER L PINKERTON (S1: 39 W 18% P 23% S 13%)
915 34 2004 5.2
543 29 159 4.9
433 291 159 3.4
482 243 273 1591
56 29 1581 50.5

Breeder - Judith Farrow Ltd, Blais, QC
b f 3 Justice Hall (ON) - Fabulous Tag (OC) - Tagliabue
Trainer - FRANK A MANONI (S1: 110 W 5% P 12% S 15%)
510 511 511 512 29 2002



MOHAWK RACETRACK - MONDAY, JUNE 19, 2017

FILLIES & MARES, 4 YEAR OLDS & YOUNGER, NW 2 RACES OR \$20,000 LIFETIME.

PACE
1 MILE
WARM UP - Green

4

POST - 8:30 CR 76

PURSE \$16,000

EXACTA, \$0.20 PICK 3, \$0.20

SUPERFECTA, \$0.20 TRIFECTA, \$0.20

\$50000 GUAR PICK 4

8/1 **Owner** - George Hunt, Otisnabeg - Greg Hunt - Barb McKee, Peterborough, ON
Breeder - White Birch Farm, NJ
 b f 3 Dragon Again (PA) - Island Bliss (NJ) - Island Fantasy
Trainer - GEORGE E HUNT (*S: 58 W 9% P 10% S 12%)

Life	10	2	3	1	\$27,930	155	Wb: 2
2017	5	0	2	0	\$8,000		Wb: 2
2016	5	2	1	1	\$19,930	155	Wb: 2
Off	3	1	0	0	\$7,000	L5	\$8,000

-18	Anderson Seelster, Sunset Filly, Odyssey 7
-12	Rosko Optum, American Cheer, Brave New World 9
-3	Obvious Blue Chip, Hold It Over, Franschoek 9
-10	Hope And Faith, Ok Jasmine, Treasures Pearl 10
-12	On The Minute Mark, Sunset Filly, That Girl is on Fire 10
-6	American Cheer, Stellenbosch, Dance Craze 8
	Jimbelinea, Sunset Filly, Jimmys Little Girl 10

10/1 **Owner** - Richard Berthiaume, Pointe-Aux-Trembles, QC
Breeder - Southwind Farm, NJ
 b f 3 Sports writer (ON) - k Sure (Can) - Rockroff Harover
Trainer - NORMAND BARDIER, JR (*S: 2 W 0% P 50% S 0%)

Life	8	1	0	0	\$11,000	155	Wb: 2
2017	0	0	0	0	\$0	201	Pick: 30
2016	8	1	0	0	\$11,000	153	Wb: 2
Off	2	0	0	0	\$1,120	L5	\$9,880

-2	Sheussiecream, Storebridge, Ony, Shindwind, 4
-2	Southwind Jingo, Opus Blue Chip, Norber D'Moyn 4
-12	Out Of Sight, Sheer Talent, Sportsleader 9
-11	Manhattan Play, Ask For Me, Sporty Gussie 6
-13	Stonebridge, Dancers Harover, Sportsleader 10
-13	Stonebridge, Dancers Harover, Sportsleader 10

3/1 **Owner** - Geoffrey Lyons Mount Brantford, ON
Breeder - William H Loyens, London, ON
 b f 3 Well Said (PA) - Million Dollars Smile (KY) - Million Dollar Cam
Trainer - BRUCE H GOTT (*S: 131 W 31% P 15% S 13%)

Life	6	3	2	0	\$13,880	155	Wb: 3
2017	3	3	0	0	\$10,400	153	Wb: 3
2016	3	0	2	0	\$3,480	207	Fmb: 20
Off	2	1	0	0	\$3,480	L5	\$13,400

-17	Lyons Princess Ruby, Alex Harover, Facing Stead 9
-17	Lyons Princess Ruby, Alex Harover, Jst by Frisky 9
-10	Lyons Princess Ruby, Mystic Moon, Lady Sherri 9
-8	Obvious Blue Chip, Yaris Bayama, PLKaris 8
-5	Billionaire Secret, Lyons Princess Ruby, Blushing Prms 5
-11	Franschoek, Lyons Princess Ruby, Je Setter, Joy 8
-8	Stellenbosch, Lyons Princess Ruby, No Time To Run 6

6/1 **Owner** - James Dean, Guilph - Wilma & James Mackenzie, Erinmore, ON
Breeder - Kerry Felkerweid, K Weed, NJ
 b f 3 Mcardie (OH) - I Got It Worded For You (NJ) - Carrs Card Shark
Trainer - JAMES J DEAN (*S: 57 W 11% P 7% S 12%)

Life	3	1	0	0	\$7,000	156	Wb: 3
2017	3	1	0	0	\$7,000	156	Wb: 3
2016	0	0	0	0	\$0		
Off	1	1	0	0	\$7,000	L5	\$7,000

-12	Billie McJean, Fashion Writer, Big Chute 10
-15	Brave New World, Loves Angel, Cramy Paris 10
-12	Ok Jasmine, Loves Angel, Deprived 8
	American Cheer, Stellenbosch, Dance Craze 8

4 **Owner** - PHILIP HUDON white-blue-orange (*S: 815 W 8% P 9% S 11% UDR: 167)
Breeder - PHILIP HUDON white-blue-orange (*S: 815 W 8% P 9% S 11% UDR: 167)

Life	6	3	1	0	\$14,000	156	Wb: 3
2017	6	3	1	0	\$14,000 <td>156 <td>Wb: 3</td> </td>	156 <td>Wb: 3</td>	Wb: 3
2016	5	2	1	0	\$14,000 <td>156 <td>Wb: 3</td> </td>	156 <td>Wb: 3</td>	Wb: 3
Off	4	1	0	0	\$14,000 <td>156 <td>Wb: 3</td> </td>	156 <td>Wb: 3</td>	Wb: 3

-12	Billie McJean, Fashion Writer, Big Chute 10
-15	Brave New World, Loves Angel, Cramy Paris 10
-12	Ok Jasmine, Loves Angel, Deprived 8
	American Cheer, Stellenbosch, Dance Craze 8

3 **Owner** - TREYOR S HENRY brown-gold-white (*S: 1006 W 13% P 12% S 13% UDR: 240)
Breeder - William H Loyens, London, ON
 b f 3 Well Said (PA) - Million Dollars Smile (KY) - Million Dollar Cam
Trainer - BRUCE H GOTT (*S: 131 W 31% P 15% S 13%)

Life	6	3	1	0	\$13,880	155	Wb: 3
2017	3	3	0	0	\$10,400	153	Wb: 3
2016	3	0	2	0	\$3,480	207	Fmb: 20
Off	2	1	0	0	\$3,480	L5	\$13,400

-17	Lyons Princess Ruby, Alex Harover, Facing Stead 9
-17	Lyons Princess Ruby, Alex Harover, Jst by Frisky 9
-10	Lyons Princess Ruby, Mystic Moon, Lady Sherri 9
-8	Obvious Blue Chip, Yaris Bayama, PLKaris 8
-5	Billionaire Secret, Lyons Princess Ruby, Blushing Prms 5
-11	Franschoek, Lyons Princess Ruby, Je Setter, Joy 8
-8	Stellenbosch, Lyons Princess Ruby, No Time To Run 6



Help | 800-334-3800 | www.trackmaster.com

Life	8	2	0	3	\$19,471	152'	MoHi	3
2017	5	1	0	1	\$10,015	152'	MoHi	3
2016	3	1	0	2	\$9,456	158	GrV	2
Off	1	0	0	0	\$800	L5		\$10,055

MOMENT TO PONDER
 Owner - Robert McIntosh Stables Inc. ON
 Driver - STEPHEN CONDREN green-gold (St 212 W 9% P 14% S 16% UDR .211)
 12 Jun 17 6MoHi f17 16000 F-NW2R20000L 272 562 125' 152" 4
 06 Jun 17 8MoHi gd50 16000 F-NW2R20000L 27 56 125' 154" 4
 19 May 17 2MoHi f150 16000 F-NW2R20000L 284 584 126' 154" 4
 09 May 17 6LoHi f145 8100 F-NW15000L CD1 271 572 126" 204" 2
 02 May 17 6LoHi f145 8100 F-NW15000L CD1 28 593 128" 205" 2
 21 Apr 17 6MoHi gd46 304 1002 128" 157" 30
 13 Apr 17 4MoHi f146 QUA QUA

5.8 Condren, Stephen
 15.8 Waples, Randall
 54.0 Waples, Randall
 5.5 Carroll, Alfred
 29 Carroll, Alfred
 5.8 Waples, Randall
 5.3 Waples, Randall

11 11 11 11 11 11
 87 812 810 910 724 593
 83 722 722 313 313 616
 55 833 722 313 313 526
 274 1524 274 1552 264 1553 372 2084 365 2053 303 1592 322 205

18 Moment To Ponder, CheckMach, Klotz Street 8
 12 Rock Opium, American Cheer, Brave New World 9
 10 Hope And Faith, Ok Jasmine, Treasures Pearl 10
 10 C Mary, Warwires Speedy, Up Where We Belong 9
 8 Coco Chanel, Lotus Seelster, Moment To Ponder 9
 Little Harover, Action Majesty, Moment To Ponder 9
 Windy Sport, Delightful Space, Action Majesty 6
 Life 5 3 1 0 \$1,275 159 Sar 3
 2017 5 3 1 0 \$7,275 159 Sar 3
 2016 0 0 0 0 \$0
 Off 2 1 1 0 \$3,275 L5 \$7,275

18 Anderson Seelster, Sunseal, Odysseus 7
 14 Chickie Love, Jovs Blazing Sevens, Pull The String 9
 11 Jovs Blazing Sevens, Castimir Quiche, Sassy Fox 8
 14 Chickie Love, Jovs Blazing Sevens, Eastons Kickr 7
 14 Jovs Blazing Sevens, A-Funny Feeling, Jazz On Oakwrr 8
 Cullen Keefe, Jazz On Oakwrr, Onia 7
 Life 4 1 0 1 \$8,920 1552 MoHi 3
 2017 4 1 0 1 \$8,920 1552 MoHi 3
 2016 0 0 0 0 \$0
 Off 1 0 0 1 \$1,920 L5 \$8,920

18 Moment To Ponder, CheckMach, Klotz Street 8
 12 Rock Opium, American Cheer, Brave New World 9
 19 Shears The Pentis, Treasures Pearl, PL Kahlaa 10
 15 Brave New World, Loves Angel, Grannys Pans 10
 15 Stylis Beach where, Forever Iza, Stonecrosing Sid 6
 Sporty Gassie, American Cheer, Moment To Ponder 7
 Life 7 1 2 1 \$18,500 1551 MoHi 3
 2017 7 1 2 1 \$18,500 1551 MoHi 3
 2016 0 0 0 0 \$0
 Off 5 0 2 1 \$11,500 L5 \$8,000

18 Drury, Jonathan 5.1
 21.3 Drury, Jonathan
 3.6 Drury, Jonathan
 23.3 Drury, Jonathan
 1582 Drury, Jonathan
 284 2021 Young, Scott

18 Moment To Ponder, CheckMach, Klotz Street 8
 12 Rock Opium, American Cheer, Brave New World 9
 12 Rock Opium, American Cheer, Brave New World 9
 3 Obvious Blue Chip, Hold It Hanover, Franschoek 9
 10 Hope And Faith, Ok Jasmine, Treasures Pearl 10
 3 Clearidea, On The Minute Mark, Hold It Hanover 10
 0 Roselly, Clearidea, Fade 9
 15 Hold It Hanover, Two Sides Of Love, Macting Hezilly 8
 6 Ask For Me, Hold It Hanover, Lotus Seelster 10
 Life 7 1 2 1 \$18,500 1551 MoHi 3
 2017 7 1 2 1 \$18,500 1551 MoHi 3
 2016 0 0 0 0 \$0
 Off 5 0 2 1 \$11,500 L5 \$8,000

18 Moment To Ponder, CheckMach, Klotz Street 8
 12 Rock Opium, American Cheer, Brave New World 9
 12 Rock Opium, American Cheer, Brave New World 9
 3 Obvious Blue Chip, Hold It Hanover, Franschoek 9
 10 Hope And Faith, Ok Jasmine, Treasures Pearl 10
 3 Clearidea, On The Minute Mark, Hold It Hanover 10
 0 Roselly, Clearidea, Fade 9
 15 Hold It Hanover, Two Sides Of Love, Macting Hezilly 8
 6 Ask For Me, Hold It Hanover, Lotus Seelster 10
 Life 7 1 2 1 \$18,500 1551 MoHi 3
 2017 7 1 2 1 \$18,500 1551 MoHi 3
 2016 0 0 0 0 \$0
 Off 5 0 2 1 \$11,500 L5 \$8,000

18 Moment To Ponder, CheckMach, Klotz Street 8
 12 Rock Opium, American Cheer, Brave New World 9
 12 Rock Opium, American Cheer, Brave New World 9
 3 Obvious Blue Chip, Hold It Hanover, Franschoek 9
 10 Hope And Faith, Ok Jasmine, Treasures Pearl 10
 3 Clearidea, On The Minute Mark, Hold It Hanover 10
 0 Roselly, Clearidea, Fade 9
 15 Hold It Hanover, Two Sides Of Love, Macting Hezilly 8
 6 Ask For Me, Hold It Hanover, Lotus Seelster 10
 Life 7 1 2 1 \$18,500 1551 MoHi 3
 2017 7 1 2 1 \$18,500 1551 MoHi 3
 2016 0 0 0 0 \$0
 Off 5 0 2 1 \$11,500 L5 \$8,000

18 Moment To Ponder, CheckMach, Klotz Street 8
 12 Rock Opium, American Cheer, Brave New World 9
 12 Rock Opium, American Cheer, Brave New World 9
 3 Obvious Blue Chip, Hold It Hanover, Franschoek 9
 10 Hope And Faith, Ok Jasmine, Treasures Pearl 10
 3 Clearidea, On The Minute Mark, Hold It Hanover 10
 0 Roselly, Clearidea, Fade 9
 15 Hold It Hanover, Two Sides Of Love, Macting Hezilly 8
 6 Ask For Me, Hold It Hanover, Lotus Seelster 10
 Life 7 1 2 1 \$18,500 1551 MoHi 3
 2017 7 1 2 1 \$18,500 1551 MoHi 3
 2016 0 0 0 0 \$0
 Off 5 0 2 1 \$11,500 L5 \$8,000

18 Moment To Ponder, CheckMach, Klotz Street 8
 12 Rock Opium, American Cheer, Brave New World 9
 12 Rock Opium, American Cheer, Brave New World 9
 3 Obvious Blue Chip, Hold It Hanover, Franschoek 9
 10 Hope And Faith, Ok Jasmine, Treasures Pearl 10
 3 Clearidea, On The Minute Mark, Hold It Hanover 10
 0 Roselly, Clearidea, Fade 9
 15 Hold It Hanover, Two Sides Of Love, Macting Hezilly 8
 6 Ask For Me, Hold It Hanover, Lotus Seelster 10
 Life 7 1 2 1 \$18,500 1551 MoHi 3
 2017 7 1 2 1 \$18,500 1551 MoHi 3
 2016 0 0 0 0 \$0
 Off 5 0 2 1 \$11,500 L5 \$8,000

18 Moment To Ponder, CheckMach, Klotz Street 8
 12 Rock Opium, American Cheer, Brave New World 9
 12 Rock Opium, American Cheer, Brave New World 9
 3 Obvious Blue Chip, Hold It Hanover, Franschoek 9
 10 Hope And Faith, Ok Jasmine, Treasures Pearl 10
 3 Clearidea, On The Minute Mark, Hold It Hanover 10
 0 Roselly, Clearidea, Fade 9
 15 Hold It Hanover, Two Sides Of Love, Macting Hezilly 8
 6 Ask For Me, Hold It Hanover, Lotus Seelster 10
 Life 7 1 2 1 \$18,500 1551 MoHi 3
 2017 7 1 2 1 \$18,500 1551 MoHi 3
 2016 0 0 0 0 \$0
 Off 5 0 2 1 \$11,500 L5 \$8,000

18 Moment To Ponder, CheckMach, Klotz Street 8
 12 Rock Opium, American Cheer, Brave New World 9
 12 Rock Opium, American Cheer, Brave New World 9
 3 Obvious Blue Chip, Hold It Hanover, Franschoek 9
 10 Hope And Faith, Ok Jasmine, Treasures Pearl 10
 3 Clearidea, On The Minute Mark, Hold It Hanover 10
 0 Roselly, Clearidea, Fade 9
 15 Hold It Hanover, Two Sides Of Love, Macting Hezilly 8
 6 Ask For Me, Hold It Hanover, Lotus Seelster 10
 Life 7 1 2 1 \$18,500 1551 MoHi 3
 2017 7 1 2 1 \$18,500 1551 MoHi 3
 2016 0 0 0 0 \$0
 Off 5 0 2 1 \$11,500 L5 \$8,000

18 Moment To Ponder, CheckMach, Klotz Street 8
 12 Rock Opium, American Cheer, Brave New World 9
 12 Rock Opium, American Cheer, Brave New World 9
 3 Obvious Blue Chip, Hold It Hanover, Franschoek 9
 10 Hope And Faith, Ok Jasmine, Treasures Pearl 10
 3 Clearidea, On The Minute Mark, Hold It Hanover 10
 0 Roselly, Clearidea, Fade 9
 15 Hold It Hanover, Two Sides Of Love, Macting Hezilly 8
 6 Ask For Me, Hold It Hanover, Lotus Seelster 10
 Life 7 1 2 1 \$18,500 1551 MoHi 3
 2017 7 1 2 1 \$18,500 1551 MoHi 3
 2016 0 0 0 0 \$0
 Off 5 0 2 1 \$11,500 L5 \$8,000

18 Moment To Ponder, CheckMach, Klotz Street 8
 12 Rock Opium, American Cheer, Brave New World 9
 12 Rock Opium, American Cheer, Brave New World 9
 3 Obvious Blue Chip, Hold It Hanover, Franschoek 9
 10 Hope And Faith, Ok Jasmine, Treasures Pearl 10
 3 Clearidea, On The Minute Mark, Hold It Hanover 10
 0 Roselly, Clearidea, Fade 9
 15 Hold It Hanover, Two Sides Of Love, Macting Hezilly 8
 6 Ask For Me, Hold It Hanover, Lotus Seelster 10
 Life 7 1 2 1 \$18,500 1551 MoHi 3
 2017 7 1 2 1 \$18,500 1551 MoHi 3
 2016 0 0 0 0 \$0
 Off 5 0 2 1 \$11,500 L5 \$8,000

18 Moment To Ponder, CheckMach, Klotz Street 8
 12 Rock Opium, American Cheer, Brave New World 9
 12 Rock Opium, American Cheer, Brave New World 9
 3 Obvious Blue Chip, Hold It Hanover, Franschoek 9
 10 Hope And Faith, Ok Jasmine, Treasures Pearl 10
 3 Clearidea, On The Minute Mark, Hold It Hanover 10
 0 Roselly, Clearidea, Fade 9
 15 Hold It Hanover, Two Sides Of Love, Macting Hezilly 8
 6 Ask For Me, Hold It Hanover, Lotus Seelster 10
 Life 7 1 2 1 \$18,500 1551 MoHi 3
 2017 7 1 2 1 \$18,500 1551 MoHi 3
 2016 0 0 0 0 \$0
 Off 5 0 2 1 \$11,500 L5 \$8,000

18 Moment To Ponder, CheckMach, Klotz Street 8
 12 Rock Opium, American Cheer, Brave New World 9
 12 Rock Opium, American Cheer, Brave New World 9
 3 Obvious Blue Chip, Hold It Hanover, Franschoek 9
 10 Hope And Faith, Ok Jasmine, Treasures Pearl 10
 3 Clearidea, On The Minute Mark, Hold It Hanover 10
 0 Roselly, Clearidea, Fade 9
 15 Hold It Hanover, Two Sides Of Love, Macting Hezilly 8
 6 Ask For Me, Hold It Hanover, Lotus Seelster 10
 Life 7 1 2 1 \$18,500 1551 MoHi 3
 2017 7 1 2 1 \$18,500 1551 MoHi 3
 2016 0 0 0 0 \$0
 Off 5 0 2 1 \$11,500 L5 \$8,000

18 Moment To Ponder, CheckMach, Klotz Street 8
 12 Rock Opium, American Cheer, Brave New World 9
 12 Rock Opium, American Cheer, Brave New World 9
 3 Obvious Blue Chip, Hold It Hanover, Franschoek 9
 10 Hope And Faith, Ok Jasmine, Treasures Pearl 10
 3 Clearidea, On The Minute Mark, Hold It Hanover 10
 0 Roselly, Clearidea, Fade 9
 15 Hold It Hanover, Two Sides Of Love, Macting Hezilly 8
 6 Ask For Me, Hold It Hanover, Lotus Seelster 10
 Life 7 1 2 1 \$18,500 1551 MoHi 3
 2017 7 1 2 1 \$18,500 1551 MoHi 3
 2016 0 0 0 0 \$0
 Off 5 0 2 1 \$11,500 L5 \$8,000

18 Moment To Ponder, CheckMach, Klotz Street 8
 12 Rock Opium, American Cheer, Brave New World 9
 12 Rock Opium, American Cheer, Brave New World 9
 3 Obvious Blue Chip, Hold It Hanover, Franschoek 9
 10 Hope And Faith, Ok Jasmine, Treasures Pearl 10
 3 Clearidea, On The Minute Mark, Hold It Hanover 10
 0 Roselly, Clearidea, Fade 9
 15 Hold It Hanover, Two Sides Of Love, Macting Hezilly 8
 6 Ask For Me, Hold It Hanover, Lotus Seelster 10
 Life 7 1 2 1 \$18,500 1551 MoHi 3
 2017 7 1 2 1 \$18,500 1551 MoHi 3
 2016 0 0 0 0 \$0
 Off 5 0 2 1 \$11,500 L5 \$8,000

18 Moment To Ponder, CheckMach, Klotz Street 8
 12 Rock Opium, American Cheer, Brave New World 9
 12 Rock Opium, American Cheer, Brave New World 9
 3 Obvious Blue Chip, Hold It Hanover, Franschoek 9
 10 Hope And Faith, Ok Jasmine, Treasures Pearl 10
 3 Clearidea, On The Minute Mark, Hold It Hanover 10
 0 Roselly, Clearidea, Fade 9
 15 Hold It Hanover, Two Sides Of Love, Macting Hezilly 8
 6 Ask For Me, Hold It Hanover, Lotus Seelster 10
 Life 7 1 2 1 \$18,500 1551 MoHi 3
 2017 7 1 2 1 \$18,500 1551 MoHi 3
 2016 0 0 0 0 \$0
 Off 5 0 2 1 \$11,500 L5 \$8,000

18 Moment To Ponder, CheckMach, Klotz Street 8
 12 Rock Opium, American Cheer, Brave New World 9
 12 Rock Opium, American Cheer, Brave New World 9
 3 Obvious Blue Chip, Hold It Hanover, Franschoek 9
 10 Hope And Faith, Ok Jasmine, Treasures Pearl 10
 3 Clearidea, On The Minute Mark, Hold It Hanover 10
 0 Roselly, Clearidea, Fade 9
 15 Hold It Hanover, Two Sides Of Love, Macting Hezilly 8
 6 Ask For Me, Hold It Hanover, Lotus Seelster 10
 Life 7 1 2 1 \$18,500 1551 MoHi 3
 2017 7 1 2 1 \$18,500 1551 MoHi 3
 2016 0 0 0 0 \$0
 Off 5 0 2 1 \$11,500 L5 \$8,000

18 Moment To Ponder, CheckMach, Klotz Street 8
 12 Rock Opium, American Cheer, Brave New World 9
 12 Rock Opium, American Cheer, Brave New World 9
 3 Obvious Blue Chip, Hold It Hanover, Franschoek 9
 10 Hope And Faith, Ok Jasmine, Treasures Pearl 10
 3 Clearidea, On The Minute Mark, Hold It Hanover 10
 0 Roselly, Clearidea, Fade 9
 15 Hold It Hanover, Two Sides Of Love, Macting Hezilly 8
 6 Ask For Me, Hold It Hanover, Lotus Seelster 10
 Life 7 1 2 1 \$18,500 1551 MoHi 3
 2017 7 1 2 1 \$18,500 1551 MoHi 3
 2016 0 0 0 0 \$0
 Off 5 0 2 1 \$11,500 L5 \$8,000

18 Moment To Ponder, CheckMach, Klotz Street 8
 12 Rock Opium, American Cheer, Brave New World 9
 12 Rock Opium, American Cheer, Brave New World 9
 3 Obvious Blue Chip, Hold It Hanover, Franschoek 9
 10 Hope And Faith, Ok Jasmine, Treasures Pearl 10
 3 Clearidea, On The Minute Mark, Hold It Hanover 10
 0 Roselly, Clearidea, Fade 9
 15 Hold It Hanover, Two Sides Of Love, Macting Hezilly 8
 6 Ask For Me, Hold It Hanover, Lotus Seelster 10
 Life 7 1 2 1 \$18,500 1551 MoHi 3
 2017 7 1 2 1 \$18,500 1551 MoHi 3
 2016 0 0 0 0 \$0
 Off 5 0 2 1 \$11,500 L5 \$8,000

Owner - Copley Stables, ON - Jody Sanderson - Dean Larkin, ON
Breeder - Diamond Creek Farm, LC, KY
b g 5 Sports Lightning (ON) - Cohenikova (F) - Carnluck
Trainer - Jamie G. Copley (St 81 W 11% P 16% S 14%)

SPORTS LIGHTNING

11Jun17	4RdC3	f180	5650	NW2500L30D	26 ¹	54 ²	121 ⁴	151 ¹	86	95	5	2 ¹	2 ¹	1 ¹	1 ¹	1 ¹	29 ²	151 ¹	3.4	Gagmon, Guy	-17	Sports Lightning, Best of Hoosier Hanover, Bezing Bird 6
02Jun17	9Moh	f159	14000	15000CLWHP	271	55 ⁴	123 ²	151	86	72	2	3 ²	2 ¹	2 ¹	2 ¹	2 ¹	30 ²	154	30.5	Mcneir, Douglas	-15	Dovot Hanover, Parhtender, Lisvirnie 9
22May17	11Moh	f150	12000	NW4500L50D	26 ⁴	55	123	152 ⁴	85	-	SCRATCHED - SICK										-15	Mr Carrots, Prince Clyde, Who Doesnt 9
15May17	11Moh	f159	12000	NW4000L50D	26 ²	54 ²	122 ¹	151 ³	86	70	8	10 ¹⁸	10 ¹⁸	10 ¹⁸	10 ¹⁸	9 ¹⁸	29 ²	155 ¹	53.0	Drury, Jonathan	-12	Southwind Masimo, Ideal Jet, Surprise Hanover 10
06May17	10Moh	gd39	14000	NW6100L50D	27	56 ¹	125	154	87	70	3	6 ²	6 ²	6 ²	6 ²	5 ⁴	32	157 ²	25.5	Drury, Jonathan	-1	Lisvirnie, Jimmy Be Good, Diatama 10
29Apr17	10Moh	f146	14000	NW6000L50D	27 ²	56 ³	126 ¹	153 ⁴	88	73	8	9 ¹⁵	9 ¹⁵	9 ¹⁵	9 ¹⁵	9 ¹⁵	28 ¹	156	40.5	Drury, Jonathan	-5	Machal Jordan, Darceen, Burning Shore 9

12/1 TWILITE ZONE

Owner - Milton Young, Paradise, NJ
Breeder - Charles D. Price, Nauwigewauk, NJ
Trainer - Jody C. Jameson, green-yellow-white (St 837 W 11% P 14% S 12% UDR 228)
Trainer - Kenneth D. Oliver (St 224 W 10% P 13% S 16%)

6

28May17	6Frd	f169	8500	PREFERRED-3	28	57 ²	125 ³	153 ¹	84	83	3	2 ²	2 ¹	2 ¹	2 ³	26 ¹	28 ²	154 ²	6.9	Jamieson, Jody	-17	Hot Deuce, Twilite Zone, May To For 8
14May17	2Frd	f159	4800	NW1500L30D	26 ⁴	57	126 ¹	155 ²	78	84	4	2 ¹	2 ¹	2 ¹	1 ¹	1 ¹	29	155 ²	0.4	Jamieson, Jody	-12	Twilite Zone, Lima C Me Rock, Gallagher Seelster 7
07May17	6Frd	f141	4800	NW1500L30D	27 ³	57 ³	126 ⁴	155	80	78	6	6 ¹⁰	6 ²	5 ⁴	5 ⁴	5 ⁴	28 ⁴	158 ²	5.1	Oliver, Kenneth	-13	Western Expression, Big Bang Boom, SLacks Zeke 7
01May17	5Lon	f133	4800	NW1500L30D	27 ²	57 ⁴	127	156 ³	80	76	4	5 ⁶	5 ⁴	4 ³	4 ³	4 ²	30 ²	158	2.3	Oliver, Kenneth	-10	Monster Law, Acefortyfour tabs, Lawmen Reign 8
24Apr17	2Lon	f150	5200	NW2500L30D	29 ²	58 ²	128 ²	158 ⁴	82	71	6	7 ¹	6 ²	4 ¹	4 ¹	3 ²	30 ³	159 ¹	12.7	Oliver, Kenneth	-10	Another Great Pick, Hot Rock Star, Twilite Zone 7
16Apr17	3Frd	f159	4800	NW1500L30D	27 ⁴	57 ³	125 ³	154 ⁴	81	78	3	2 ¹	3 ¹	3 ¹	4 ⁵	4 ²	30	156 ¹	4.2	Mackenzie, Paul	-14	Two O Clubs, Dreyoff Hanover, Acefortyfour tab 7

12/1 SHOCK N ROCK (L)

Owner - Scott West, Rockwood, ON
Breeder - Perretti Farms, NJ
Trainer - Rocknroll Hanover (NJ) - Fox Valley Shaker (NJ) - Incredible Firale
Trainer - Scott T. West (St 63 W 2% P 13% S 10%)

7

13Jun17	3GeoD	f166	7500	PREFERRED-3	28 ⁴	55 ⁴	123 ¹	152 ¹	86	78	6	7 ¹	6 ¹⁰	6 ⁶	5 ¹	5 ¹	29 ³	154 ³	29.5	Coulter, Scott	L-16	Totally Kessed, Sir Galahad, No Bu 7
05Jun17	9Moh	f150	14000	NW6000L50D	26 ²	54 ³	123	151 ³	89	71	9	6 ¹⁰	6 ²	5 ⁴	9 ³	9 ³	30 ²	154 ¹	50.3	Jamieson, Jody	L-16	Paparazz Hanover, NoB, Wzpp Wzpp 9
25May17	9Moh	sy50	11000	NW2500L50D	26 ⁴	56 ⁴	127 ¹	156 ¹	84	74	2	7 ¹⁰	6 ⁵	5 ³	2 ⁴	1 ⁴	28 ²	156 ¹	18.4	Waples, Randall	L-3	ShocknRock, Paria, Surprise Hanover 10
22May17	11Moh	gd55	QUA		29	59 ¹	128 ¹	155 ²	-	-	4	4 ²	4 ²	4 ²	2 ³	2 ³	26 ³	156		Waples, Randall		Modern Legend, ShocknRock, Alvarcou Story 5
12May17	7Moh	f150	11000	NW2500L50D	27 ¹	55 ⁴	124 ³	153 ¹	86	80	1	5 ²	5 ²	5 ²	6 ⁴	6 ⁵	28 ¹	154 ¹	16.6	Waples, Randall	L-7	No Bu, Canadian Edition, Lets Wait And See 10
01May17	10Moh	f150	11000	NW2500L50D	28	56 ¹	124 ³	154 ³	83	75	6	8 ⁹	8 ²	7 ¹	6 ⁵	6 ⁵	30	156	8.2	Hudot, Phillip	L-3	Koultors Rocket, In The Pie Piper, Waltzing Inr 10

8/1 SINGLE WHITE SOCK (L)

Owner - Leonard Gambie, Etobicoke, ON
Breeder - Tanya L. Prescott, Southwold, ON
Trainer - Sylvan R. Flon blue-white-red (St 1091 W 15% P 13% S 13% UDR 266)
Trainer - Ted A. Macdonnell (St 67 W 4% P 15% S 13%)

8

12Jun17	4Moh	f177	12000	NW4000L50D	27 ⁴	55 ⁴	124 ¹	151 ⁴	89	78	7	11 ³	2 ¹	3 ¹	3 ¹	4 ³	27 ⁴	152 ²	8.0	Filion, Sylvain	L-18	Flattery, Shadow Merguez, Blissfully Years 9
20May17	5Moh	f150	14000	NW6000L50D	26 ²	55 ⁴	124 ²	152	87	80	3	5 ¹	7 ¹	7 ¹	7 ¹⁰	7 ³	27 ²	153 ²	7.3	Filion, Sylvain	-11	Ideal Jet, Burning Shore, Southwind Masimo 9
13May17	11Moh	f153	18000	NW9000L50D	27 ²	56 ⁴	125 ¹	153 ¹	90	86	9	9 ¹⁶	9 ¹	8 ¹	9 ¹	8 ¹	27 ²	154	33.0	Filion, Sylvain	-3	Velocity Driven, Don Mcwrite, Uf Better Hanover 9
06May17	11Moh	gd36	18000	NW9000L50D	27 ²	57 ¹	125 ³	153 ²	89	80	3	4 ²	5 ²	5 ²	4 ⁷	5 ¹⁰	28 ⁴	155 ²	37.8	Musseltrimbussels, Audreys Dream, Mr Carrots 10		
29Apr17	4Moh	f146	18000	NW9000L50D	26 ¹	55 ¹	122 ²	150 ¹	89	81	2	2 ¹	3 ²	4 ³	4 ²	4 ²	29 ¹	152 ³	13.2	Macdonald, James	-13	Foot Me Once, Nirvana Seelster, Continual Hanov 8
22Apr17	7Moh	f146	18000	NW9000L50D	28	56 ⁴	125	152 ⁴	89	81	8	8 ¹³	7 ¹	5 ¹	5 ¹	4 ²	27 ¹	153 ¹	23.1	Macdonald, James	-10	Cobalt Mania, Meach Pride, They Call Me Gordy 8

6/1 RESISTANCE FUTILE (L)

Owner - Burgess Stable, Rockwood - James Walker Port Perry, ON
Breeder - Enviro Stables Ltd, FL
Trainer - Taylor B. Burgess blue-green (St 59 W 8% P 10% S 10% UDR .169)
Trainer - Blar R. Burgess (St 71 W 11% P 11% S 7%)

9

12Jun17	10Moh	f177	11000	NW2500L50D	27	56	124 ¹	151 ⁴	85	78	9	8 ¹²	5 ⁶	2 ¹	3 ¹	3 ¹	28	152 ²	11.9	Burgess, Taylor	L-18	Dreamy Fella, Hes A Sensation, Placho 9
27May17	11Moh	f159	12000	NW4600L50D	25 ³	53 ¹	121 ⁴	151 ²	88	83	1	4 ⁹	3 ²	2 ¹	8 ³	8 ⁷	29 ³	152	11.1	Burgess, Taylor	L-15	Artful Bliss, McCaris, Beast Mode 10
20May17	10Moh	f150	18000	NW9000L50D	26 ¹	54 ⁴	122 ⁴	151	91	88	8	5 ²	5 ²	5 ²	4 ⁴	27 ⁴	151 ⁴	26.8	Burgess, Taylor	L-11	Continual Hanover, Diatama, Border Control A 9	
13May17	7Moh	f153	22000	NW14000L50D	26 ³	55	122 ³	150	91	85	10	10 ¹⁴	10 ¹⁴	8 ²	9 ¹¹	10 ¹¹	28 ¹	152 ²	103.6	Burgess, Taylor	L-11	Foot Me Once, Rockin' Heaven, Prescott's Hope 10
08May17	4Moh	gd37	22800	NW14000L50D	27	56	124 ²	152 ⁴	91	82	8	9 ¹³	9 ¹³	10 ¹¹	10 ¹¹	9 ¹¹	28 ²	155	14.1	Burgess, Taylor	L-1	Nirvana Seelster, Shadow Place, Meach Pride 10
22Apr17	5Moh	f146	22800	NW14000L50D	26 ³	55 ²	123 ³	151	91	84	2	5 ²	5 ²	5 ²	8 ²	8 ²	28 ²	152 ³	5.0	Burgess, Taylor	L-10	Daylight Rush, Champagne Phil, Nirvana Seelster 10



MOHAWK RACETRACK - MONDAY, JUNE 19, 2017

4 YEAR OLDS & YOUNGER, NW 2 (FM 3) RACES OR \$20,000 (FM \$25,000) LIFETIME

6

TROT
1 MILE
WARMUP - Yellow
POST - 9:10 CR 75

PURSE \$16,000

EXACTA, \$0.20 PICK 3, \$0.20
SUPERECTA, \$0.20 TRIFECTA

6/1 Owner - Synerco Ventures Inc, Toronto, ON
NORTHERN MAJOR
 Driver - TREVOR S HENRY brown-gold-white (St: 1006 W 13% P 12% S 13% UDR 240)
 Trainer - R DUSTIN JONES (St: 119 W 8% P 14% S 8%)

Life	15	1	1	4	\$34,015	158 ²	Mon: 3
2017	4	1	0	2	\$11,335	158 ²	Mon: 3
2016	11	0	1	2	\$22,680		
Off	0	0	0	0	\$0	15	\$1,335

15 06Jun17 2Moh¹ ft50 15950 ONSS-FS 272 574 128 1582 7 48⁰ 76 8⁰⁰ 46¹ 1¹ 28¹ 1582 17.8 Henry, Trevor
 01Jun17 2Moh¹ ft59 14000 NW1R7000L CD 293 591 129 1593 7 11¹ 12 x1^{1x} 53¹ 9¹⁴ 32¹ 2012 5.5 Henry, Trevor
 19May17 1Moh¹ ft59 14000 NW1R7000L CD 292 584 129 1574 8 1⁰⁰ 11¹ 1¹ 2¹ 3⁵ 294 1584 4.0 Henry, Trevor
 08May17 1Moh¹ ft31 14000 NW1R7000L CD 291 59 129 1581 1 2¹ 2¹ 2¹ 3² 301 1591 6.9 Henry, Trevor
 01May17 4Moh¹ sy44 QUA 292 1012 1322 2021 3 13¹ 13 12¹ 2¹ 294 2021 Henry, Trevor

9/2 Owner - 1187422 Ontario Inc, Ottawa, ON
LUCYS MAN
 Driver - SYLVAN R FELION blue-white-red (St: 1091 W 15% P 13% S 13% UDR 266)
 Trainer - PAUL W RED (St: 131 W 15% P 11% S 14%)

Life	11	1	2	2	\$70,987	200 ⁴	Hvr: 2
2017	3	0	1	0	\$4,787		
2016	8	1	1	2	\$65,920	200 ⁴	Hvr: 2
Off	1	0	0	0	\$3,987	15	\$3,187

2 06Jun17 9Moh¹ gd50 15950 ONSS-FS 282 592 129 1582 9 11¹ 11¹ 1¹ 1¹ 2¹ 1582 15.5 Drury, Jonathan
 28May17 6Moh¹ ft59 16000 NW2R2000L CD 272 574 126 1551 8 7¹⁶ 79 8¹¹ 6¹² 5¹¹ 284 1572 116.3 Drury, Jonathan
 15May17 8Moh¹ ft51 QUA 29 573 127 1563 3 2¹ 2¹ 3¹ 4¹⁰ 420 32 2003 Macdonald, James
 01May17 3Moh¹ ft53 16000 NW2R2000L CD 293 581 1272 1563 10 1022 1019 1015 916 815 291 1593 94.8 Drury, Jonathan
 21Apr17 6Moh¹ gd32 QUA 292 591 128 159 9 3¹ 3¹ 3¹ 3¹ 294 159 Filion, Sylvain

7/2 Owner - P C Wellwood Enterprises Inc, Paradise Stable-Ronald
PARADISE IMAGE
 Driver - JAMES A MACDONALD blue-yellow-white (St: 986 W 11% P 12% S 11% UDR 213)
 Trainer - MICHAEL J KEELING (St: 58 W 9% P 9% S 16%)

Life	12	1	0	3	\$36,552	157 ¹	Mon: 3
2017	4	1	0	2	\$21,472	157 ¹	Mon: 3
2016	6	0	0	1	\$15,080	159 ²	Mon: 20
Off	2	1	0	0	\$15,423	15	\$2,272

3 08Jun17 3Moh¹ ft59 95600 ONSS-GL 264 561 125 155 3 49 45¹ 39¹ 24¹ 31¹ 30 1554 15.2 Macdonald, James
 29May17 5Moh¹ ft65 QUA 284 574 126 1574 4 15¹ 12¹ 14¹ 14¹ 31¹ 1574 Macdonnell, Paul
 20May17 2Moh¹ ft59 130130 ON SBQA 281 574 127 1543 x2 9¹ 9¹ 9¹ 9¹ 8¹ 8¹ 8¹ 8¹ Macdonnell, Paul
 13May17 2Moh¹ ft53 25000 ON SBQA 28 574 1264 1554 4 12 12¹ 12¹ 12¹ 3¹ 291 156 2.4 Macdonnell, Paul
 27Apr17 2Moh¹ gd33 14000 NW1R7000L CD 273 59 1283 1571 67 78 3 47² 45¹ 45¹ 21¹ 273 1571 8.5 Macdonnell, Paul

8/1 Owner - Royal Wire Products Inc, North Royalton, OH
RADICAL ROAD
 Driver - RANDALL W WAPLES blue-gold (St: 654 W 15% P 11% S 13% UDR 254)
 Trainer - MARTINE LACHANCE (St: 52 W 13% P 6% S 21%)

Life	12	1	1	4	\$29,764	156	Mon: 2
2017	2	0	0	1	\$7,104		
2016	10	1	1	3	\$22,660	156	Mon: 2
Off	3	0	0	0	\$5,664	15	\$8,704

4 05Jun17 6Moh¹ ft50 16000 NW2R2000L CD 27 57 1264 1551 5 3¹ 3¹ 3¹ 4¹ 283 156 3.9 Waples, Randall
 29May17 4Moh¹ ft68 QUA 283 572 1254 1541 2 3¹ 3¹ 3¹ 3¹ 293 1561 Waples, Randall
 21May17 1FTrd: gd56 64800 ONSS-GL 29 574 1275 158 80 47 1 210 318 418x 422 431 331 2042 10.4 Henry, Travis
 08May17 2Moh¹ gd44 QUA 295 594 1282 1572 4 516 510 481 48 614 301 2001 Waples, Randall
 28Apr17 10Moh¹ ft52 QUA 30 594 129 1582 8 571 381 361 461 293 1593 Waples, Randall

5/1 Owner - Ecuries Richelieu Inc, Verise-Er-Quebec, QC
SPEEDYCREST
 Driver - JODY C JAMESON green-yellow-white (St: 837 W 11% P 14% S 12% UDR 228)
 Trainer - JEAN FRANCOIS MAGUIRE (St: 166 W 17% P 16% S 11%)

Life	11	1	3	1	\$81,593	159	Geo: 2
2017	1	0	1	0	\$16,900	201 ²	Tris: 30
2016	10	1	2	1	\$45,193	159	Geo: 2
Off	1	0	1	0	\$16,600	15	\$16,400

5 21May17 5FTrd: gd50 65600 ONSS-GL 282 582 1284 1581 6 21 21 31 31 293 1582 3.8 Jamieson, Jody
 12May17 2Moh¹ ft31 QUA 281 592 129 1574 3 413 59 443 34 28 1581 Roy, Louis
 29Apr17 6FTrvs: ft59 QUA 311 1014 131 2013 x4x 48 14 17 114 114 303 2013 Beausoleil, Clau
 29Apr17 4FTrvs: st41 QUA 303 1004 1321 2034 2 13 11 116 119 120 313 2034 Beausoleil, Clau
 15Oct16 2Moh¹ ft39 250000 ONSS-SF 28 573 1261 1544 7 21x 1027 1019 919 283 1584 30.2 Moiseyev, Jack

Owner - William Johnstone - William Gillan Thorold, ON
Driver - DOUGLAS R MCNAB, merocot-black-wht (St: 856 W 15% P 14% S 12% UDR: 268)

ALPHA SEELSTER® †

♂	06Jun17	4Moi	gd ⁵³	15950	ONSS-RS	27 ³	58 ⁴	128 ²	158	72	65	6	11 ²	21 ²	32 ²	3 ²	47 ²	30 ²	159 ²	4.4	Wapies, Randall
♂	26May17	6Moi	ft ⁵⁹	16300	NW2R2000L CD	27 ²	57 ⁴	126 ²	155 ¹	74	73	10	10 ²	10 ¹⁴	10 ¹³	9 ¹⁴	6 ^{11²}	28 ²	157 ²	89.0	Wapies, Randall
♂	27Apr17	6Moi	gd ⁵³	16300	NW2R2000L CD	28	57 ⁴	127 ¹	157 ⁴	73	-	-	-	-	-	-	-	-	-	-	-
♂	17Apr17	3Moi	ft ⁴⁴	14000	NW1R1000L CD	27 ²	57 ³	128 ¹	157 ³	69	73	7	12	11 ²	11 ¹	2 ¹	7 ⁴	30 ¹	158 ²	7.6	Davis, Billy J
♂	08Apr17	9Frd	ft ⁵⁰	7000	NW1000L CD	29 ³	100 ²	130 ²	200 ²	61	49	8x	9 ¹²	7 ¹¹	7 ¹⁰	7 ¹¹	7 ¹⁸	31 ⁴	204 ¹	1.9	Davis, Billy J

Owner - Tommy Andersson Rockwood, ON

MAGIC NIGHT®

♂	05Jun17	8Moi	ft ⁵⁹	16000	NW2R2000L CD	27	57	126 ¹	155 ¹	75	81	10	12	11 ²	11 ²	2 ²	28 ²	155 ²	8.5	Roy, Louis
♂	21May17	2Frd	gd ⁵⁹	65800	ONSS-GL	29 ¹	59 ¹	128 ²	158 ¹	83	75	6	6 ⁸	6 ¹	5 ²	4 ²	29 ²	158 ²	29.8	Young, Scott
♂	13May17	7Frd	ft ⁵⁹	7000	NW1000L CD	29	59 ⁴	130	200 ²	63	70	8	6 ⁸	6 ⁶	5 ²	3 ²	29 ²	200 ²	5.7	Young, Scott
♂	08May17	5Frd	gd ⁴¹	7000	NW1000L CD	30 ²	101 ⁴	132 ²	202 ²	62	63	4	2 ¹⁰	2 ¹	3 ¹	2 ¹	3 ¹	202 ⁴	5.0	Young, Scott
♂	28Apr17	9Moi	ft ⁵³	QUA	QUA	30	100 ²	129 ²	158 ¹	-	-	1	2 ³	2 ²	4 ⁵	6 ¹¹	6 ¹²	30	200 ²	Christoforou, On

Owner - M T Pockets Stables - Victoria Howard FL

DEUCE DEUCE DEUCE (L)

♂	29May17	6Moi	ft ⁵⁸	16000	NW2R2000L CD	27 ⁴	58	127 ¹	155 ¹	71	74	7	6 ¹²	6 ⁸	7 ⁶	6 ⁵	28	156 ²	16.5	Moseyev, Jack	
♂	18May17	6Moi	ft ¹¹	16000	NW2R2000L CD	27 ²	58 ¹	127 ²	157 ²	72	71	2	5 ⁸	5 ¹⁰	4 ¹⁰	3 ²	22	29 ²	158	4.9	Moseyev, Jack
♂	04May17	8Moi	sy ⁴⁴	16000	NW2R2000L CD	29 ¹	100 ¹	130	158 ²	73	63	7	9 ¹⁹	9 ¹⁵	9 ¹⁷	9 ²⁰	5 ¹⁶	28 ²	201 ⁴	31.0	Moseyev, Jack
♂	28Apr17	3Moi	ft ⁵³	QUA	QUA	28 ¹	57 ²	127 ¹	158	-	-	4	6 ¹⁹	6 ¹⁶	5 ¹⁰	3 ⁸	29 ¹	159	-	-	Moseyev, Jack
♂	21Apr17	13Moi	gd ⁴⁸	QUA	QUA	29 ⁴	58 ²	128 ¹	200 ²	-	-	6	6 ¹⁴	6 ¹⁶	6 ¹⁷	6 ¹³	3 ⁹	30 ⁴	202 ²	-	Moseyev, Jack

Owner - Mark Steacy Lansdowne - David Reid Gierburnie, ON

MAJESTIC STREAK® †

♂	06Jun17	9Moi	gd ⁵⁰	15950	ONSS-RS	28 ²	59 ²	129 ²	158 ²	74	68	8	2 ¹	2 ¹	2 ¹	2 ³	3 ⁴	29 ¹	159 ¹	10.5	Maccdonald, James
♂	26May17	6Moi	gd ⁵⁹	QUA	QUA	20 ⁴	100 ²	130 ¹	200 ¹	-	-	5	2 ²	2 ²	2 ²	2 ²	2 ¹	29 ²	200 ²	-	Maccdonald, James
♂	19May17	4Moi	ft ⁵³	QUA	QUA	30 ¹	59 ²	128 ²	157 ²	-	-	2	5 ¹⁴	5 ¹⁶	5 ²⁰	6 ²²	6 ²⁶	30 ²	202 ⁴	-	Maccdonald, James
♂	19Oct17	3Moi	ft ⁴⁶	16000	ON AUTUMN	29	58 ²	128 ¹	158 ²	68	-	-	-	-	-	-	-	-	-	-	-
♂	03Oct16	3Moi	ft ⁵⁸	105000	ONSS-GL	29	58 ¹	128 ²	158	68	69	7	3 ⁴	3 ³	2 ¹⁰	2 ¹	4 ⁴	30 ¹	158 ⁴	3.8	Maccdonald, James

Owner - Peter Clements Dobbin, ON

P C SILENT DRIVE®

♂	06Jun17	6Moi	gd ⁵⁰	15950	ONSS-RS	28 ⁴	58 ²	129 ²	158 ²	64	70	7	2 ¹⁰	1 ¹	1 ²	1 ¹	1 ¹	29	158 ²	2.6	Clements, Curtis
♂	26May17	1Lon	ft ⁵⁸	23200	CITY LONDON	28 ⁴	59 ¹	129 ²	201	68	64	8	5 ⁶	4 ¹⁰	5 ⁸	5 ⁴	3 ²	30 ⁴	201 ¹	10.8	Clements, Curtis
♂	19May17	1Lon	ft ⁶⁰	7000	CITY LONDON	30 ¹	102 ¹	132 ²	202 ¹	68	64	2	2 ²	3 ²	3 ²	3 ²	29 ²	202 ²	0.9	Battin, Foss	
♂	14May17	3Lon	ft ⁵³	6000	NW5000L CD	29 ¹	101	132 ²	204	60	64	2	3 ⁵	3 ⁵	3 ¹⁰	2 ¹⁰	1 ¹	31 ²	204	0.2	Clements, Curtis
♂	14Apr17	3Lon	ft ⁵⁹	6000	NW5000L CD	30 ¹	102 ²	133 ²	202 ²	63	69	5	1 ¹	1 ¹	1 ¹	1 ¹	1 ¹	29 ¹	202 ²	0.7	Clements, Curtis

Life	8	3	0	0	\$10,776	201 ²	FinD: 3
2017	8	3	0	0	\$10,776	201 ²	FinD: 3
2016	0	0	0	0	\$0		
Off	1	0	0	0	\$1,275	L5	\$4,776

Life	11	2	1	\$22,258	203 ²	FinD: 3
2017	4	1	2	\$14,458	203 ²	FinD: 3
2016	7	0	0	\$7,760		
Off	3	0	1	\$9,538	L5	\$14,458

Life	20	1	4	2	\$28,800	156 ²	Mon: 3
2017	4	0	1	0	\$5,650		
2016	16	1	3	2	\$23,180	155 ²	Mon: 3
Off	3	0	0	0	\$1,630	L5	\$7,070

Life	7	1	1	1	\$24,314	157 ²	Mon: 2
2017	1	0	0	1	\$1,914		
2016	6	1	1	0	\$22,400	157 ²	Mon: 2
Off	2	0	1	1	\$5,414	L5	\$20,574

Life	7	4	0	2	\$21,499	158 ²	Mon: 3
2017	6	4	0	2	\$20,599	158 ²	Mon: 3
2016	1	0	0	0	\$900		
Off	1	1	0	0	\$7,975	L5	\$17,599



MOHAWK RACETRACK - MONDAY, JUNE 19, 2017

PURSE \$12,000
EXACTA, \$0.20 PICK 3, \$0.20
SUPERECTA, \$0.20 TRIFECTA, \$0.20
PICK 4

PACE
1 MILE
WARMUP - Pink
POST - 9:30 CR 88

NW \$4,000 LAST 5 STARTS OR NW \$8,500 LAST 10 STARTS. AE, NW \$1,200 LAST 4 STARTS OR NOT AVERAGING \$1,250 PER START IN 2017.

8/1

CZAR SEELSTER®

Owner - Tammy Johnston, Dorchester, ON
Driver - LOUIS-PHILPPE ROY blue-yellow-whi (St 364 W 17% P 14% S 18% UDR .308)

28	06Jun17	5Mohi	gd50	11000	NW2500L5CD	263	56	1242	1532	84	78	4	45	32°	22°	11	11	284	1532	122
28	28May17	5FinD	ft65	4800	NW1600L3CD	282	574	1273	1564	79	63	9	71	81°	88°	89	89	292	1584	184
28	22May17	10Lon	ft33	5900	NW3000L3CD	1828	583	128	202	80	65	6	812	883°	991°	910	917	363	2061	145
28	14Apr17	5Lon	ft55	QUA-T&P		30	100	1293	159	-	-	3	113	12	11	12	12	292	159	
28	12Feb17	8FinD	gd32	4800	NW1500L3CD	281	581	1272	1561	82	-	-	-	-	-	-	-	-	-	-
28	06Feb17	10Lon	ft33	6000	NW2750L3CD	272	564	1254	1562	82	-	-	-	-	-	-	-	-	-	-

10/1
Owner - Denarben Stables, Thornhill-Rocco Auciello, Stouffville, ON
Breeder - Gerald L Mijatini

BUGGER BRUISER® (L)

Driver - JONATHAN L DRURY blue-yellow (St 769 W 11% P 11% S 9% UDR .201)

28	13Jun17	3GeoD	ft68	7500	PREFERRED-3	264	554	1231	1521	86	71	1	212	212	44	56	6172	313	1553	45
28	04Jun17	6GeoD	ft62	5200	NW2500L3CD	261	542	1233	1532	83	84	5	23°	212	212	212	212	294	1532	21
28	25May17	9Mohi	sy30	11000	NW2500L5CD	264	564	1271	1561	84	71	4	113	32	312	422	522	292	1564	94
28	12May17	7Mohi	ft30	11000	NW2500L5CD	271	554	1243	1531	86	82	6	113	113	113	113	512	29	1532	34
28	05May17	4Mohi	sy42	11000	NW2500L5CD	264	552	1251	1552	85	61	1	58	452	45	710	923	331	1592	22
28	01May17	10Mohi	ft33	11000	NW2500L5CD	28	561	1243	1543	83	80	10	412°	112	212	312	422	301	155	49

3/1
Owner - Mark Dossers, Blenheim, ON
Breeder - William G Dossers, Mark J Doss

HES A SENSATION®

Driver - PHILIP HUDON white-blue-cran (St 815 W 8% P 9% S 11% UDR .167)

28	12Jun17	10Mohi	ft77	11000	NW2500L5CD	27	56	1241	1514	85	80	6	710	910°	651°	42	212	263	1514	9.1
28	01Jun17	11Mohi	ft59	11000	NW2500L5CD	253	54	123	1521	83	79	8	816	710°	761°	552	441	284	153	23.7
28	25May17	9Mohi	sy50	11000	NW2500L5CD	264	564	1271	1561	84	64	8	572°	212°	212°	882	10102	31	1582	21.7
28	15May17	7Mohi	ft38	14000	NW6000L5CD	262	55	1232	1532	87	64	7	56	422°	680°	911	915	312	1562	23.9
28	08May17	5Mohi	gd38	14000	NW6100L5CD	273	563	1242	154	87	78	6	711	792	811	812	882	29	1553	24.3
28	29Apr17	4Mohi	ft46	18000	NW9000L5CD	261	551	1222	1501	89	77	1	322	44	610	615	717	291	1533	64.4

12/11
Owner - Antonio Tangreda, Kettleby, ON
Breeder - Tara Hills Stud Ltd, ON

BIG PETES STYLE®

Driver - JOEY C JAMESON green-yellow-whi (St 837 W 11% P 14% S 12% UDR .228)

28	11Jun17	2GeoD	ft80	4800	NW500L3CD	28	564	1252	1534	79	79	5	113	212	212	212	4*	281	1534	1.6
28	04Jun17	9GeoD	ft62	4800	NW1500L3CD	27	561	1241	153	78	70	9	912	917	825	715	6161	28	1561	12.7
28	25May17	9Mohi	sy50	11000	NW2500L5CD	264	564	1271	1561	84	67	7	462	762	742	75	812	294	1574	31.8
28	08May17	2Mohi	ft37	11000	NW2500L5CD	27	562	1243	1534	86	70	4	33	44	65	67	98	293	1552	4.0
28	01May17	8Mohi	ft33	12000	NW4000L5CD	282	571	1252	1541	84	82	8	672°	792	661°	561	431	281	1544	38.2
28	15Apr17	4Mohi	ft54	12000	NW4700L5CD	272	554	1241	1532	86	79	1	212	212	33	312	732	291	154	13.2

Life	123	20	9	8	\$160,897	151	Mon	5
2017	5	1	0	\$6,772	1532	Mon	8	
2016	22	3	1	\$17,111	151	Mon	7	
Off	26	5	2	\$30,774	L5	\$5,772		

-12 broken equip
CzarSeelster, KollinsRock, AlnoStry:10
-17 SworoOfTheSpirit, TeamEdward, ItsABigSecret: 9
-16 Markathy, CullenKeele, AceofSpades:10:ration 9
CzarSeelster, LasLecture, ItsaFantasy: 5
-6 TwoOfClubs, SierraMax, WinOnSt: 7
-6 MayToFor, BuggerMax, EdwOfTch: 8

Life	133	17	13	20	\$403,617	1492	Mon	4
2017	20	1	1	4	\$15,980	1532	GeoD	6
2016	38	4	5	5	\$64,275	1593	Mon	5
Off	13	2	0	4	\$39,110	L5	\$3,760	

L-16 TotallyKissed, SirGalatad, Nobu: 7
L-15 BuggerBruiser, SkyGuy, ShipperOut: 8
L-3 ShockNRock, Refa, SurprisetAnover:10
L-7 NoBu, CanadianEdition, LetsWaitAndSee:10
L-1 RockinFinest, WhoDoesnt, CanadaintEditor:10
L-3 KoulonsRocket, ImThePiePiper, WaltzingHarv:10

Life	103	16	7	19	\$232,460	1492	Mon	4
2017	6	0	1	0	\$3,630			
2016	24	3	1	2	\$33,440	1522	Mon	5
Off	10	3	0	1	\$26,480	L5	\$3,630	

-18 DreamyFella, HesASensation, PLltho: 9
-14 Bstymrific, Flaherty, MacntMessier: 9
-3 ShockNRock, Refa, SurprisetAnover:10
-12 Weatherly, MacRaider, BurningShore:10
-1 broken equip BlatantlyBest, Weatherly, CsmrOvrw:10
-13 FootMeOnce, NirvanaSeelster, ContinualHaror: 8

Life	51	5	8	5	\$88,800	1532	GeoD	5
2017	18	1	2	2	\$12,170	1532	GeoD	5
2016	25	2	5	3	\$46,330	1541	Wed	4
Off	5	2	1	0	\$21,500	L5	\$3,360	

-18 BigPetesStyle, JackRackham, KeystoneKeen: 5
-15 MoregarBlueChic, BrookCaleSomy, SurferSistr: 9
-3 ShockNRock, Refa, SurprisetAnover:10
-10 BeastMode, PrinceChyde, LetsAnoVings:10
-3 DreamFairMesa, LovedancinWithYou, Inscorty: 8
-9 BoomboomBallykeel, ChiefTalkat, MacRaider: 9

2/1 Owner - Des Tackoor - Martin Van Beek - Don Lee - Tony Valentini, ON

VELOCITY DRIVEN (L)

Driver - JAMES A MACDONALD blue-yellow-wht (St 966 W 11% P 12% S 11% UDR .213)

Breeder - Velocity Standardbreds OH
b g 6 Arts Crapline - U Drive Me Crazy (KY) - Camluck
Trainer - DESK TACKOOR (St 106 W 10% P 13% S 12%)

13Jun17	9Geod3	f1e8	11000	PREFERRED-2	272	563	123 ⁴	151	89	85	8	8 ¹⁰	77 ⁰	44 ¹	37 ¹	7 ¹ 23	29	153 ³	6.7	Young, Scott	L -16	DonMcWhite, Whatashowmontario, UfBettorshvr	8
09Jun17	1Mohi	f1s8	22000	NW14000L50D	267	542	121 ³	149 ¹	92	85	9	9 ¹³	81 ⁰	89 ⁰	88 ⁰	8 ⁴ 3	26 ⁴	150 ¹	80.1	Maconald, James	L -23	RockinWizard, Continualhanover, PlJackson	9
27May17	7Mohi	f1s9	22000	NW17000L50D	26	55 ¹	122 ³	150 ¹	92	87	7	8 ¹²	88 ⁰	75 ¹	76 ¹	6 ⁵	27 ²	151 ¹	45.4	Maconald, James	L -15	Eriadalek, FineDiamond, AudreysDream	10
20May17	4Mohi	f1s0	22000	NW15500L50D	263	55 ⁴	123 ⁴	150 ⁴	91	89	1	3 ³	43 ¹	43 ¹	53 ¹	5 ³	27	151 ²	21.8	Maconald, James	L -11	BlatantlyBest, PlJackson, AudreysDream	8
13May17	11Mohi	f1s3	18000	NW9000L50D	272	56 ⁴	125 ¹	153 ¹	90	89	7	8 ¹³	75 ¹	65 ⁰	43 ¹	4 ⁰	27	153 ¹	2.3	Maconald, James	L -3	VelocityDriven, DonMcWhite, UfBettorshvr	9
29Apr17	9Mohi	f1e6	18000	NW9000L50D	26	53 ³	123	152 ¹	91	88	2	5 ¹⁰	55 ¹	41 ¹	1 ¹	5 ³	29 ²	152 ⁴	2.2	Maconald, James	L -6	PrescottsHops, CoolRock, ElectricWestern	8

6/1 Owner - Keith Cassell - Dr John Tobin, ON - Lanco Inc, QC

BANK SHOT HANOVER (L)

Driver - TREVOR SHERRY brown-gold-wht (St 1006 W 13% P 12% S 13% UDR .240)

Breeder - Hanover Shoe Farms Inc, PA
ch g 4 The Panderosa (PA) - Braggin Yankee (PA) - Dragons Lair
Trainer - VICTOR C PUDZY (St 168 W 10% P 8% S 12%)

13Jun17	3Geod3	f1e8	7500	PREFERRED-3	264	55 ⁴	123 ¹	152 ¹	86	83	7	5 ⁹	5 ⁴	5 ¹	44 ¹	47 ¹	29 ²	153 ³	13.5	Carroll, Alfred	L -16	TotallyKissed, SirCalahad, NoBu	7
06Jun17	3Geod3	f1s5	7500	PREFERRED-3	273	57 ³	126 ¹	154 ⁴	84	78	5	2 ¹¹	2 ¹¹	3 ¹	42 ¹	3 ¹	28 ¹	155	5.7	Carroll, Alfred	L -13	UfBettorshvr, Bugatti, BarkShothvr	6
22May17	9Lon;	f1s3	6200	NW4250L30D	282	58 ¹	127	156 ¹	81	77	7	8 ¹¹	88 ⁰	74 ¹	76 ¹	4 ³	29	157	5.5	Carroll, Alfred	L -16	Lovedancinwithyou, BiggerMax, BestofthebanCh	8
14May17	9Lon;	f1s3	4800	NW1500L30D	28	58 ³	128 ²	159 ¹	80	74	6	6 ⁸	43 ¹	42 ¹	43 ¹	1 ¹	30 ²	159 ¹	1.0	Carroll, Alfred	L -7	BarkShothvr, StoneridgeScout, LawnsHigh	8
08May17	10Lon;	f1e4	5300	NW1500L30D	1 ¹	59 ³	127 ²	203 ⁴	79	78	x5	6 ⁷	65 ¹	44 ¹	4 ¹	3 ³	35 ²	204	10.9	Carroll, Alfred	L -10	SeymourDomyte, LimaCheerRock, BarkShothvr	9
01May17	8Lon;	f1s3	7500	PREFERRED-3	273	58	126 ¹	156	88	80	2	4 ⁵	3 ¹	2 ¹	3 ¹	8 ⁶	30 ³	157 ¹	10.0	Carroll, Alfred	L -10	GoldstarBadanos, BroodsScrapers, Reel	8

Owner - Secret Weapon Stables, Waterloo, ON

JIMMYS SECRET

Driver - BILLY J DAVYS JR white-red-black (St 150 W 9% P 10% S 7% UDR .189)

Breeder - Vae Lic, Old Westbury, NY, U.S.A.
br g 6 Il Can Dream (NY) - D Gs Giantstep (PA) - Dexter Nukes
Trainer - WAYNE R PRESZCATOR (St 53 W 2% P 4% S 17%)

12Jun17	4Mohi	f1e7	12000	NW4000L50D	274	55 ⁴	124 ¹	151 ⁴	89	63	5	7 ¹¹	8 ¹	9 ¹	9 ¹	9 ¹⁷	29 ³	155 ¹	36.7	Hudson, Philip	L -18	Flaherty, ShadowMargeaux, BlissfulYears	9
06Jun17	2Mohi	f1s1	QUA	QUA	289	57 ¹	128 ²	154 ²	-	-	7	1 ¹	1 ¹	1 ¹	1 ¹	2 ¹	28	154 ²	2	Herry, Travis	L -1	BudoraBlueChip, JimmysSecret, LondonSeelster	7
19May17	3Mohi	f1s3	QUA	QUA	28 ⁴	58	126 ³	155 ²	-	-	7	7 ¹⁷	7 ¹⁸	8 ¹⁶	8 ²²	9 ²⁵	30 ³	200 ²	9	Hudson, Philip	L -10	WhoSaidNoTo, PassportToArt, IoleDuras	9
08May17	5Mohi	gd ⁴⁴	QUA	QUA	29 ²	58 ²	127 ²	155 ¹	-	-	6	1 ¹	1 ²	2 ¹	2 ¹	4 ¹	30 ¹	157 ⁴	7	Hudson, Philip	L -7	Stemcella, MskMachCheese, SmalltownTerror	7
28Apr17	4Mohi	f1s3	QUA	QUA	28 ²	57 ²	125 ¹	153 ²	-	-	4	8 ¹	8 ²	9 ²	9 ²⁸	9 ³⁷	31	200 ⁴	9	Maconald, James	L -9	EasyLowerHanover, BlaydeHanover, RockinFinsh	9
03Nov16	7Mohi	f1e6	11000	NW2500L50D	26 ⁴	56 ⁴	127 ²	156 ²	85	67	3	7 ⁸	6 ¹	3 ¹	1 ¹	4 ⁰	28 ³	156 ²	18.8	Filion, Sylvain	L -9	JimmysSecret, MactBig, SeniorMarket	10

Owner - William Hill - Peter Harrison - Michael Saffic - James Walker, ON

AVATARIST (L)

Driver - MICHAEL J SAFFIC blue-red (St 572 W 6% P 9% S 7% UDR .133)

Breeder - Perretti Racing Sibs Llc, NJ
b g 7 Rocknroll Hanover (NJ) - Cameron D Art (NJ) - Camluck
Trainer - MATTHEW D DUPUIS (St 59 W 12% P 19% S 5%)

13Jun17	1Mohi	f1e7	QUA	QUA	28 ⁴	58 ²	127 ³	154 ³	-	-	4	3 ¹	3 ¹	4 ¹	4 ¹	4 ¹	4 ¹	4 ¹	4 ¹	Saffic, Michael	L -1	Thoughtyoullkrt, JewelcrinthebeachN, Fancourt	6
08May17	5Mohi	gd ³⁹	14000	NW6100L50D	27 ³	56 ³	124 ²	154	87	68	1	2 ¹	3 ²	4 ²	6 ¹⁰	10 ¹⁸	32	157 ³	30.2	Saffic, Michael	L -10	BlatantlyBest, Weatherly, CasimiroOvercove	10
22Apr17	2Mohi	f1e6	14000	NW6000L50D	26 ²	55 ¹	123 ³	150 ³	87	67	8	2 ²	3 ³	4 ⁵	5 ⁷	9 ¹⁴	27 ²	152	63.7	Saffic, Michael	L -9	JinsShark, DonMcWhite, ACoolCard	10
15Apr17	10Mohi	f1e4	14000	NW6000L50D	27 ¹	55 ²	122 ¹	151 ²	87	67	10	3 ⁴	5 ⁴	6 ⁵	7 ⁵	6 ⁵	29 ¹	152 ²	40.3	Saffic, Michael	L -6	McKinney, TheyCallMeGordy, SingleWhiteSock	10
06Apr17	5Mohi	sy ³⁷	11000	NW2500L50D	27 ¹	56 ⁴	126 ¹	155 ¹	85	88	5	1 ¹	1 ¹	1 ¹	1 ¹	1 ¹	29	155 ¹	2.2	Saffic, Michael	L -11	Avatarist, Insperty, BiggerBruiser	9
20Mar17	7Mohi	f1e1	11000	NW2500L50D	25 ²	55	123 ²	152 ¹	85	83	7	2 ¹	2 ¹	3 ²	2 ²	2 ²	29	152 ⁴	4.5	Saffic, Michael	L -11	Weatherly, Avatarist, Insperty	10

Owner - Chantal Mitchell, Hamilton, ON

LOVEDANCINWITHYOU (L)

Driver - PAUL MACDONELL red-white (St 493 W 13% P 9% S 11% UDR .217)

Breeder - Lynn G Wilford/Brett H Wilford
b g 7 Skydancer Hanover (L) - Loves Art (L) - Artisplace
Trainer - CHANTAL MITCHELL (St 133 W 6% P 9% S 14%)

12Jun17	6GV;	f1e0	7500	PREFERRED-3	27 ¹	55	123	152 ²	84	83	2	5 ⁵	5 ⁵	5 ⁵	5 ⁵	5 ⁷	29 ⁴	153 ⁴	26.8	Haughan, Anthony	L -23	RiseUpNow, BeachTerror, Walkzingerhanover	9
05Jun17	7GV;	f1e7	7500	PREFERRED-3	28 ¹	58	128 ¹	157 ¹	82	71	7	7 ⁸	7 ¹	7 ¹	7 ¹	7 ¹	29 ¹	158 ²	47.3	Haughan, Anthony	L -14	ArrivedLate, Walkzingerhanover, TheOarFanger	8
22May17	9Lon;	f1e3	6200	NW4250L30D	28 ²	58 ¹	127	156 ¹	81	79	1	1 ¹	1 ¹	1 ¹	1 ¹	1 ¹	29 ¹	156 ¹	10.9	Haughan, Anthony	L -16	Lovedancinwithyou, SuggestMax, BestofthebanCh	8
15May17	2Lon;	f1e3	7500	PREFERRED-3	27 ⁴	57	125 ¹	155 ¹	85	82	1	3 ¹	5 ⁴	4 ³	4 ³	4 ³	30	155 ⁴	7.6	Haughan, Anthony	L -15	Lovedancinwithyou, SuggestMax, BestofthebanCh	6
08May17	8Lon;	f1e4	7500	PREFERRED-3	30	100 ¹	128 ⁴	158	85	70	2	3 ²	3 ²	3 ²	3 ²	3 ²	29 ³	158 ³	5.9	Haughan, Anthony	L -13	BeachTerror, BNBac, Reel	6
01May17	8Mohi	f1e9	12000	NW4000L50D	28 ²	57 ¹	125 ²	154 ¹	84	82	4	7 ⁸	6 ⁸	5 ⁴	4 ³	2 ²	28 ³	154 ³	12.5	Maconnell, Paul	L -3	DreamfairMesa, Lovedancinwithyou, Insperty	8

5

Life: 119 21 12 14 \$277,260 150² Wob: 4
2017 19 3 2 1 \$47,610 151¹ Wob: 5
2016 41 5 6 7 \$109,020 150⁴ Wob: 5
Off 7 1 0 1 \$17,000 15 \$10,500

7

Life: 46 7 4 11 \$118,389 150¹ Wob: 4
2017 12 2 0 3 \$12,462 152¹ Wob: 4
2016 26 3 3 7 \$65,920 152³ POb: 3
Off 4 1 0 2 \$11,201 15 \$5,920

6

Life: 34 8 2 13 \$60,873 155³ G.W: 3
2017 1 0 0 0 \$0
2016 25 1 0 5 \$13,556 156² Wob: 5
Off 10 2 0 0 \$7,975 15 \$6,650

8

Life: 81 16 7 12 \$283,498 150 W: 4
2017 11 1 2 0 \$12,310 155¹ Wob: 7
2016 22 2 2 1 \$40,570 150⁴ Wob: 5
Off 10 3 1 3 \$67,848 15 \$8,253

7

Life: 145 21 36 23 \$124,228 154 Wob: 5
2017 14 1 3 2 \$14,356 158¹ Wob: 7
2016 38 5 10 1 \$42,419 155 Wob: 60
Off 16 3 5 0 \$21,924 15 \$5,350

8

Life: 145 21 36 23 \$124,228 154 Wob: 5
2017 14 1 3 2 \$14,356 158¹ Wob: 7
2016 38 5 10 1 \$42,419 155 Wob: 60
Off 16 3 5 0 \$21,924 15 \$5,350

8

Life: 145 21 36 23 \$124,228 154 Wob: 5
2017 14 1 3 2 \$14,356 158¹ Wob: 7
2016 38 5 10 1 \$42,419 155 Wob: 60
Off 16 3 5 0 \$21,924 15 \$5,350

9

Life: 145 21 36 23 \$124,228 154 Wob: 5
2017 14 1 3 2 \$14,356 158¹ Wob: 7
2016 38 5 10 1 \$42,419 155 Wob: 60
Off 16 3 5 0 \$21,924 15 \$5,350

8

Life: 145 21 36 23 \$124,228 154 Wob: 5
2017 14 1 3 2 \$14,356 158¹ Wob: 7
2016 38 5 10 1 \$42,419 155 Wob: 60
Off 16 3 5 0 \$21,924 15 \$5,350

9

Life: 145 21 36 23 \$124,228 154 Wob: 5
2017 14 1 3 2 \$14,356 158¹ Wob: 7
2016 38 5 10 1 \$42,419 155 Wob: 60
Off 16 3 5 0 \$21,924 15 \$5,350



MOHAWK RACETRACK - MONDAY, JUNE 19, 2017

4 YEAR OLDS & YOUNGER, NW 2 (FM 3) RACES OR \$20,000 (FM \$25,000) LIFETIME

8

TROT
1 MILE
WARM UP - Gray

POST - 9:50 CR 77

PURSE \$16,000

EXACTA, \$0.20 PICK 3, \$0.20
SUPERFECTA, \$0.20 TRIFECTA

3/1	Owner - Loreciana Cirillo, Kleirburg, ON	Breeder - Frank Cirillo, Kleirburg, ON	Driver - LOUIS PHEPPE ROY blue-yellow-whi (St. 364 W 17% P 14% S 18% UDR 308)	Trainer - NICK P GALLUCCI (St. 117 W 11% P 14% S 15%)	Life	14	1	4	2	\$24,432	156*	MoH: 3
1	LMC MASS GEM® (L)	b g 3 Muscle Mass (ON) - Hornby Gem (ON) - Kadabra	282 592 128 ⁶ 158 ¹	2 3 ³ 3 ³ 2 ¹ 2 ¹	Roy, Louis	2017	4	2	1	\$21,872	156*	MoH: 3
Red	21May17 5FmD	65600 ONSS-CL	273 583 128 ³ 156 ⁴	6 1 ¹ 1 ¹ 1 ¹ 1 ¹	Roy, Louis	2016	10	0	2	\$12,550		
PP1 (-15)	11May17 2Mohi	14000 NW1R7000L CD	273 59 128 ³ 157 ¹	2 2 ³ 1 ¹ 1 ¹ 1 ¹	Roy, Louis	Off	4	0	2	\$12,872	L5	\$21,872
	27Apr17 2Mohi	14000 NW1R7000L CD	282 59 ⁴ 130 ² 159 ²	4 1 ² 2 ² 2 ² 2 ²	Roy, Louis							
	20Apr17 2Mohi	14000 NW1R7000L CD	301 100 ⁴ 130 ¹ 200	8 1 ¹ 2 ² 2 ² 2 ²	Roy, Louis							
	13Apr17 8Mohi	QUA										
15/1	Owner - Coyote Wynd Farms, Vancouver BC	Breeder - K R Breeding Lic, CT	MINI HER T	Trainer - CLARK B BEELEY (St. 60 W 12% P 7% S 5%)	Life	17	1	1	1	\$22,790	158*	MoH: 3
2	Driver - MICHAEL J SAFTIC blue-red (St. 572 W 6% P 9% S 7% UDR 133)	b m 4 Cantab Hall (PA) - Nashville Lady (PA) - Love You	05Jun17 8Mohi f1s9 16000 NW2R2000L CD	4 7 ¹ 7 ¹ 7 ¹ 7 ¹	Sattic, Michael	2017	2	0	0	\$0		
Blue	28May17 3Mohi g9s9 QUA		283 582 127 ² 157	1 4 ⁵ 3 ² 2 ¹ 2 ¹	Sattic, Michael	2016	11	1	0	\$12,010	158*	MoH: 3
PP2 (-4)	19May17 3Mohi f1s9 16000 NW2R2000L CD		274 57 ⁴ 127 ⁴ 156	3 8 ¹ 7 ¹ 8 ² 8 ²	Sattic, Michael	Off	1	0	0	\$7,038	L5	\$0
	15May17 4Mohi f1s1 QUA		293 591 130 159	6 2 ³ 2 ² 2 ¹ 2 ¹	Sattic, Michael							
	15Oct16 10FmD f1s9 7630 NW25000L CD		293 100 ¹ 129 ² 159 ²	9 5 ⁷ 5 ⁴ 6 ⁹ 5 ⁹	Coulter, Scott							
12/10	Owner - Lanemark 9 Racing Stable, QC - Bridle Path Stables Ltd	Breeder - Joanne M Morrison, Beeton ON	MORE THAN MAJESTIC® T	Trainer - MARK STEACY (St. 310 W 15% P 17% S 13%)	Life	9	1	1	1	\$18,354	203*	MoH: 2
3	Driver - JAMES A MACDONALD blue-yellow-whi (St. 985 W 11% P 12% S 11% UDR 213)	b r g 3 Majestic Son (ON) - Hawaiian Viva! (ON) - Muscles Yankee	06Jun17 4Mohi g9s9 15950 ONSS-RS	9 7 ¹ 7 ¹ 7 ¹ 7 ¹	James, James	2017	3	0	0	\$3,514		
White	29May17 6Mohi f1s8 16000 NW2R2000L CD		274 58 127 ¹ 155 ¹	8 8 ¹ 8 ¹ 8 ¹ 8 ¹	James, James	2016	6	1	0	\$14,940	203*	MoH: 2
PP3 (-15)	18May17 6Mohi f1s7 16000 NW2R2000L CD		272 581 127 ³ 157 ³	9 9 ¹ 9 ¹ 9 ¹ 9 ¹	James, James	Off	1	0	0	\$1,914	L5	\$35,14
	08May17 3Mohi g9s4 QUA		292 593 130 ³ 200 ⁴	7 1 ¹ 1 ¹ 1 ¹ 1 ¹	James, James							
	15Sept16 3Mohi f1s8 20000 ONSS-RE		292 100 ¹ 129 ⁴ 158 ¹	7 4 ⁵ 4 ⁵ 4 ⁵ 4 ⁵	Coulter, Scott							
10/1	Owner - Bradley Grant - Teresa Davidson - Michelle Mcenery, ON	Breeder - Overseas Farms Ltd, Jame, Korpi	EURO GAP® T	Trainer - SCOTT MCENEANY (St. 82 W 23% P 12% S 14%)	Life	9	2	1	2	\$17,960	157*	MoH: 20
4	Driver - DOUGLAS R MCNAIR maroon-black-wh (St. 856 W 15% P 14% S 12% UDR 268)	b g 3 Manofmanymissions (ON) - Classic Belle (ON) - Classic Photo	06Jun17 2Mohi f1s9 15950 ONSS-RS	8 3 ² 3 ² 3 ² 3 ²	Mcneir, Douglas	2017	8	1	2	\$12,960	158*	MoH: 3
Green	29May17 3Mohi f1s8 16000 NW2R2000L CD		273 563 126 155	4 3 ¹ 3 ¹ 3 ¹ 3 ¹	Mcneir, Douglas	2016	1	0	0	\$5,000	157*	MoH: 20
PP4 (-3)	22May17 3Mohi g9s5 QUA		291 57 ² 127 ¹ 158 ²	2 3 ⁴ 3 ⁵ 3 ⁶ 2 ⁴	Mcneir, Douglas	Off	1	0	0	\$0	L5	\$5,920
	13May17 2FmD f1s9 7600 NW20000L CD		293 100 ¹ 129 ⁴ 159 ³	8 9 ⁴ 9 ⁴ 9 ⁴ 9 ⁴	Mcneir, Douglas							
	04May17 3Mohi sy44 16000 NW2R2000L CD		291 100 ⁴ 130 158 ³	3 4 ⁹ 4 ⁵ 4 ⁵ 4 ⁵	Mcneir, Douglas							
5/1	Owner - Richard & Regina Beintauer, Venetia PA	Breeder - Richard C Beintauer, Regina M B	HOLIDAY PROMISE®	Trainer - PAUL W RED (St. 131 W 15% P 11% S 14%)	Life	14	1	5	2	\$29,342	157*	MoH: 2
5	Driver - JODY C JAMESON green-yellow-wh (St. 837 W 11% P 14% S 12% UDR 228)	b r f 3 Holiday Road (ON) - Promisespring (PA) - Muscles Yankee	08Jun17 3Mohi f1s8 95600 ONSS-CL	6 3 ⁷ 3 ⁴ 4 ⁵ 3 ⁵	Jamieson, Jody	2017	5	0	2	\$31,473	158*	MoH: 30
Black	20May17 2Mohi f1s9 130130 ON SPOA		281 57 ² 127 ¹ 154 ³	10 2 ¹ 2 ² 4 ⁴ 5 ¹	Jamieson, Jody	2016	9	1	3	\$9,819	157*	MoH: 2
PP5 (-41)	13May17 1Mohi f1s3 25000 ON SPOA		274 57 ⁴ 127 ² 155 ¹	4 6 ⁹ 5 ⁹ 4 ² 3 ⁵	Jamieson, Jody	Off	1	0	0	\$26,230	L5	\$31,473
	08May17 4FmD f1s5 36850 LADYSUFFLK		284 58 128 157 ³	5 1 ² 2 ¹ 3 ¹ 2 ²	Jamieson, Jody							
	27Apr17 2Mohi f1s2 QUA		292 59 ³ 128 ¹ 158 ⁴	5 1 ⁴ 1 ⁶ 1 ¹² 1 ⁶	Hall, Tony							

10/1 **6** **MISTER MUSCLE®**
 Owner - Mark Etsell-Robert Newton-Chuan Tan, ON
 Driver - PHILIP HUDON white-blue-orange (St: 815 W 8% P 9% S 11% UDR: 167)
 Trainers - MARK GETSELL (St: 141 W 9% P 9% S 15%)
 b g 3 Muscle Mass (ON) - Oaklea Rae (ON) - Angus Hall
 Breeder - Mark G Etsell-Robert C Newton

Life	11	1	2	1	578,602	158	1	2
2017	3	0	0	1	59,152			2
2016	8	1	2	0	59,450	158		2
Off	1	0	0	1	\$1,972	L5		\$1,502

16 HeadTurningJag, MagicNight, PacificaRoad 10
 17 DreamMassive, SceneAvigacion, MisterMuscle 7
 Jake, VeroAmore63, MisterMuscle 6
 3 Awollhanover, DreamMassive, HeadTurningJag 10
 ParkhillNonstop, Lucyshara, HeadTurningJag 9

20/10 **7** **ZORGWIJK ROCKET® †**
 Owner - Joseph Hudon Jr Acton-R A W Equine Inc, Burlington, ON
 Driver - JOSEPH HUDON JR blue-orange (St: 107 W 5% P 15% S 18% UDR: 193)
 Trainers - JOSEPH HUDON JR (St: 108 W 5% P 15% S 18%)
 b g 3 Southwind Lustre (ON) - Cori Soc Stocks (ON) - Balanced Image
 Breeder - Zorgwijk Stables Ltd, ON

Life	15	1	3	2	322,247	201	1	2
2017	6	0	0	0	\$1,197			2
2016	9	1	3	2	\$31,050	201		2
Off	0	0	0	0	\$0	L5		\$1,137

15 TryTryAgain, ParkhillNonstop, MassterBlue 8
 16 Kronwall, PollarHali, IstHalllight 9
 15 WarrabeeShipshape, DeuceDucDe, TgrThrEr 9
 MassProduction, VesuvioB, ETPhoneHome 9
 6 WorkThatMagic, CarmensFluke, GentlemenJim 10

12/10 **8** **MASSTER BLUE® †**
 Owner - Brenda Selwyn WaxmanDundas, ON
 Driver - TREVOR S HENRY brown-gold-white (St: 1006 W 13% P 12% S 13% UDR: 240)
 Trainers - ISAAC S WAXMAN (St: 45 W 22% P 16% S 16%)
 b g 3 Muscle Mass (ON) - Opulent Blues (ON) - Conway Hall
 Breeder - Little E Llc, NY

Life	10	4	1	2	\$19,422	201	1	3
2017	10	4	1	2	\$19,422	201	1	3
2016	0	0	0	0	\$0			
Off	3	2	0	0	\$6,000	L5		\$5,922

15 Henry, Trevor 8
 13 Henry, Travis 9
 13 Henry, Travis 9
 11 PerfectLove, ParkhillNocredit, MassterBlue 3
 15 MassterBlue, ParkhillNocredit, InPeakers 8

15/1 **9** **AMANFORALLSEASONS®**
 Owner - Box Stable, TX-Gordon Wright
 Driver - PAUL MACDONELL red-white (St: 493 W 13% P 9% S 11% UDR: 217)
 Trainers - JOHN G BAX (St: 166 W 9% P 6% S 14%)
 b r 3 Manofmanymissions (ON) - Possess Me (KY) - Self Possessed
 Breeder - Fredericka V Caldwel, KYBlues

Life	13	1	0	3	\$21,274	157	1	3
2017	6	1	0	2	\$11,714	157	1	3
2016	7	0	0	1	\$9,560			
Off	1	0	0	1	\$1,600	L5		\$1,154

15 NorthernMajor, Santini, AmanforalSeasons 9
 15 Donorampystyle, AdventureAhead, PCSinDriv 5
 3 Awollhanover, DreamMassive, HeadTurningJag 10
 11 AmanforalSeasons, Forte, OrFirst 8
 6 MajesticMarvel, IcehockeyHanover, AmanforalSeasons 9

8/5 **10** **TRY TRY AGAIN®**
 Owner - Dustin Jones Stables Inc, OC-Noblock Racing Stable
 Driver - CHRIS CHRISTOFOROU blue-white-gold (St: 602 W 9% P 8% S 14% UDR: 181)
 Trainers - R DUSTIN JONES (St: 119 W 8% P 14% S 8%)
 b r c 3 Kadabra (ON) - Sweetspeliosuccess (PA) - Credit Winner
 Breeder - Windsong Stable, York, PA, U.S.A.

Life	3	3	0	0	\$22,975	155	1	3
2017	3	3	0	0	\$22,975	155	1	3
2016	0	0	0	0	\$0			
Off	0	0	0	0	\$0	L5		\$22,975

15 TryTryAgain, ParkhillNonstop, MassterBlue 8
 19 TryTryAgain, DunbarHall, Svensson 10
 12 TryTryAgain, ETPhoneHome, TheBackfire 10
 Sterhousehanover, TryTryAgain, AddycorRoyal 9
 Jones, R SceneAvigacion, MaryAlden, TryTryAgain 8



MOHAWK RACETRACK - MONDAY, JUNE 19, 2017

CLAIMING HANDICAP \$15,000 TO \$20,000. ALLOWANCES FOR AGE & SEX. ENTER IN MULTIPLES OF \$1,000.

PURSE \$12,000

LATE DOUBLE (RACES 9 and 10),
EXACTA, \$0.20 SUPERFACTA, \$0.20
TRIFECTA

PACE
1 MILE
WARM UP - Purple

9

POST - 10:10 CR 85

8/1	Owner - Gordon Hart/Kitchener/ON	Breeder - Hanover Shoe Farms Inc/PA	Trainer - SCOTT FRIEND (S: 182 W 13% P 13% S 10%)		Life	102	19	17	11	\$40,555	148	3
\$15,000		b g 7 The Panderosa(PA)-LadyKing(PA)-Cams Card Shark			2017	15	1	3	1	\$24,380	152	7
1	Driver - MICHAEL J SAFTIC blue-red (S: 572 W 6% P 9% S 7% UDR: 133)	6 15 ¹ 19 ² 13 ³ x10 ² x 9	35 ¹ 157	102	2016	22	2	5	3	\$37,500	151	5
Red	27May17 11Mohi fts	88 58	53 ¹ 121 ⁴ 151 ²	25 ³	Off	7	1	1	1	\$13,000	L5	\$2,800
PP1 (-15)	20May17 1Mohi fts	88 90	55 ² 123 150	25 ⁴								
	15May17 9Mohi fts	86 66	55 ³ 124 ² 153 ¹	26 ³								
	08May17 11Mohi gds	89 62	57 ¹ 125 ³ 153 ³	27 ²								
	24Apr17 8Mohi fts	87 86	57 ² 125 152 ⁴	26 ⁴								
	17Apr17 2Mohi fts	86 76	56 ¹ 124 ² 152 ⁴	28 ²								
	01Apr17 10Mohi fts	88 89	54 ³ 123 152	26								

8/1	Owner - Gerald A Chapman/Sharon L. Chap	Breeder - Hanover Shoe Farms Inc/PA	Trainer - JOE H PERERA (S: 71 W 10% P 10% S 10%)		Life	160	35	14	30	\$34,048	152	3
\$15,000		b r 8 Cheyenne Red(M)-C C Nights(M)-Cams Catch			2017	17	3	1	4	\$31,680	152	3
2	Driver - JONATHAN L DRURY blue-yellow (S: 768 W 11% P 11% S 9% UDR: 201)	8 42 ¹ 21 ² 75 ³ 10 ²	28 154 ³	215	2016	21	6	0	0	\$20,310	153	7
Blue	15Jun17 10Mohi fts	82 69	56 ¹ 125 153 ⁴	27 ²	Off	43	5	7	7	\$28,989	L5	\$5,220
PP2 (-4)	08Jun17 4Mohi fts	80 56	57 ² 124 ¹ 153 ¹	27								
	25May17 4Mohi sy	83 63	57 ¹ 127 ³ 156 ³	26 ³								
	15May17 9Mohi fts	86 66	55 ³ 124 ² 153 ¹	26 ¹								
	04May17 10Mohi sy	81 84	56 ² 125 ⁴ 154 ¹	26 ⁴								
	24Apr17 8Mohi fts	87 79	57 125 152 ⁴	26 ⁴								
	17Apr17 2Mohi fts	86 74	56 ¹ 124 ² 152 ⁴	28 ²								

10/1	Owner - Maple Leaf Racing/Mississauga/ON	Breeder - Haras De L'Estrie Inc/OC	Trainer - SEAN G MEHLERSBACHER (S: 105 W 16% P 10% S 10%)		Life	89	20	17	9	\$22,108	150	3
\$15,000		b r 7 American Ideal(N)-Promesse De Paix(OC)-Ringalevio			2017	0	0	0	0	\$0		
3	Driver - DOUGLAS R MCNAR maroon-black-wh (S: 856 W 15% P 14% S 12% UDR: 268)	5 6 ³ 6 ² 7 ¹ 6 ¹ 4 ¹	27 ² 155 ¹	4 ¹	2016	28	10	3	2	\$116,790	150	3
White	13Jun17 3000 fts	86 -	55 ¹ 123 ³ 152 ¹	26 ⁴	Off	17	4	3	3	\$29,453	L5	\$2,960
PP3 (-15)	06Jun17 2Mohi fts	-	57 ¹ 126 ² 154 ²	28 ³								
	04Jun17 6000 fts	83 -	54 ² 123 ³ 153 ³	26 ¹								
	19May17 3Mohi fts	-	58 126 ³ 155 ²	28 ⁴								
	12May17 5Mohi fts	-	58 128 ³ 156	27 ⁴								
	01Jun17 9 fms	84 -	56 ¹ 125 ² 154 ⁴	27 ⁴								
	12Dec16 3Mohi fts	88 -	53 ¹ 123 151	26 ⁴								

12/1	Owner - Secret Weapon Stables/Waterloo/ON	Breeder - Enviro Stables Ltd/FL	Trainer - WAYNE R PRESZCATOR (S: 53 W 2% P 4% S 17%)		Life	148	9	13	25	\$630,184	151	3
\$15,000		b g 8 Mach Three(ON)-Capeio Rose(PA)-Camluck			2017	5	0	0	1	\$1,400		
4	Driver - PHILIP HUDON white-blue-orange (S: 815 W 8% P 9% S 11% UDR: 167)	3 4 ⁴ 4 ³ 4 ³ 5 ³ 6 ³	28 ² 152 ³ 490	3 ³	2016	42	0	2	5	\$18,800	201	70
Green	12Jun17 2Mohi fts	85 77	52 ¹ 123 ² 151 ¹	27	Off	16	0	1	3	\$5,410	L5	\$1,440
PP4 (-3)	06Jun17 5Mohi gds	84 68	52 ² 124 ² 153 ²	26 ³								
	17May17 1Mohi fts	86 73	54 ² 122 ⁴ 150 ²	26 ¹								
	28May17 11Mohi fts	86 60	55 124 ⁴ 153 ⁴	26 ³								
	05May17 4Mohi sy	85 57	52 ¹ 125 ¹ 155 ³	26 ⁴								
	28Apr17 2Mohi fts	-	57 124 ³ 151 ⁴	28 ⁴								
	21Apr17 2Mohi gds	-	57 ³ 126 ² 154 ³	28 ³								

6/1 Owner - 9060-5825 Quebec Inc - Michel Brails - Daniel Martin, QC
ER QUINN (L)
 Driver - LOUIS PHILIPPE ROY blue-yellow-wni (St: 364 W 17% P 14% S 18% UDR: 208)
 Trainer - DANIEL MARTIN (St: 197 W 14% P 16% S 11%)
 Breeder - Eash Racing Stable Inc, IN
 b g 6 Total Truth (N%) - Electric Cam Queen (N) - Electric Yankee

Life	79	9	5	15	585,221	153	Mon	4
2017	19	1	0	3	\$14,136	153	Mon	5
2016	33	6	3	6	\$59,718	153	Mon	4
Off	13	0	0	2	\$5,842	L5		\$9,890

27 55² 123² 151⁴ 85 **75** 2 21 32² 32 52² 55² 29 152⁴ 3.4
 27 55⁴ 123² 151 86 **82** 6 68² 67² 75² 45² 44² 27² 152 7.0
 26¹ 54² 122⁴ 150² 86 **87** 3 56 55² 53² 44² 27¹ 151 28.2
 26³ 55 124⁴ 153⁴ 86 **74** 4 48² 44² 21⁰ 1¹ 29 153⁴ 25.5
 26⁴ 55² 125¹ 155² 85 **73** 5 11² 11² 1² 57² 31² 156⁴ 4.1
 28 56 124² 154¹ 86 **69** 6 39⁰ 13² 1⁴ 3⁰ 31 155² 2.2
 26⁴ 56² 125¹ 154¹ 87 **83** 9 11² 22 22² 24 28² 155 27.0

5/1 Owner - Keith Cassell-Smiths Falls, ON - Linco Inc, Chateauguay, QC
NEXT THING SMOKEN (L)
 Driver - TREVOR S HENRY brown-gold-whi (St: 1095 W 13% P 12% S 13% UDR: 240)
 Trainer - VICTOR C PUDDY (St: 168 W 10% P 8% S 12%)
 Breeder - Roger D Culligher, KY
 b g 6 Sand Shooter (N%) - Are Those Real (KY) - Jennas Beach Boy

Life	116	23	13	7	\$228,112	150	Mon	3
2017	18	4	0	0	\$14,412	151	Mon	6
2016	32	6	3	4	\$54,080	150	Mon	5
Off	14	3	0	1	\$26,442	L5		\$7,700

27 55² 123² 151⁴ 85 **74** 1 32² 21⁰ 32 65² 29² 153 9.6
 27 55⁴ 123² 151 86 **74** 5 22 32² 31² 71² 29⁴ 153³ 13.1
 26¹ 54² 122⁴ 150² 86 **86** 5 21² 11 12 13 54² 28² 151 9.5
 25⁴ 55² 123 150 88 **86** 2 33² 23⁰ 31² 48² 71² 28¹ 152 16.1
 26³ 55² 124² 153¹ 86 **79** 2 11² 12 1² 1² 28² 153¹ 34.1
 26 54² 123² 150⁴ 84 **83** 6 61¹ 69² 68² 27¹ 152 7.3
 27⁴ 58 127² 156² 87 **77** 8 68² 43⁰ 31⁰ 12 1² 28² 156² 2.8

3/2 Owner - Michael Gokberg, Toronto, ON
LISVINNIE® (L)
 Driver - JAMES A MACDONALD blue-yellow-whi (St: 986 W 11% P 12% S 11% UDR: 213)
 Trainer - COREY JOHNSON (St: 103 W 15% P 14% S 7%)
 Breeder - Glenn E Bechtel-Garff S Bechtel
 b g 7 Lis Mara (ON%) - Vimdecor (ON) - Western Hanover

Life	164	34	17	15	\$222,268	150	Mon	6
2017	19	4	1	2	\$22,610	151	Mon	7
2016	42	10	7	7	\$84,730	150	Mon	6
Off	35	9	3	3	\$57,959	L5		\$9,363

27 55² 123² 151⁴ 85 **80** 4 56 55² 42⁰ 11 41² 28 151⁴ 1.2
 27 55⁴ 123² 151 86 **83** 3 71⁰ 79⁰ 87² 87² 27 151⁴ 6.5
 26¹ 54² 122⁴ 150² 86 **87** 4 81¹ 81¹ 89² 85² 26² 151 7.5
 26¹ 54⁴ 122⁴ 151 91 **82** 1 69² 67⁰ 78² 91⁰ 28² 153 37.2
 26¹ 54² 123² 151 91 **83** 1 78² 71⁰ 85² 75² 65 27² 152 25.4
 27 56¹ 125 154 87 **86** 6 71¹ 78² 59² 23 1² 28² 154 6.4
 27² 56² 126¹ 153⁴ 88 **81** 7 81² 86² 75² 44² 27 154² 29.0

9/2 Owner - David Fuller, Sunderland, ON
PANEDICTINE® (L)
 Driver - BILLY J DAVIS JR white-reg-black (St: 150 W 9% P 10% S 7% UDR: 169)
 Trainer - LES FULLER (St: 70 W 10% P 7% S 4%)
 Breeder - Peter Pan Stables Inc, OH
 b g 7 No Pan Intended (ON%) - Eggs Panedict (OH) - The Panderosa

Life	147	26	19	11	\$143,571	151	Mon	6
2017	15	4	0	0	\$24,490	152	Mon	7
2016	37	5	8	2	\$49,741	151	Mon	6
Off	31	7	6	3	\$23,370	L5		\$7,960

27 55² 123² 151⁴ 85 **76** 6 67² 69² 63⁰ 42⁴ 28² 152³ 9.1
 27 55⁴ 123² 151 86 **80** 7 91⁴ 81⁰ 65 76² 28¹ 152³ 6.2
 28² 56 123² 151 86 **52** 5 718 61⁰ 61⁰ 419 422 28¹ 155³
 26³ 55² 124² 153¹ 86 **52** 7 45² 45² 82² 82² 31 158⁴ 2.8
 27² 57¹ 125² 153² 89 - 8 81³ 89² 10⁴ 23² 27⁴ 152⁴ 11.0
 26⁴ 57 125 152⁴ 87 **85** 5 31² 11² 1² 1² 28² 152⁴ 5.8
 28² 56² 124² 152⁴ 86 **83** 4 21² 12 1² 1² 28² 152⁴ 5.8

Life	79	9	5	15	585,221	153	Mon	4
2017	19	1	0	3	\$14,136	153	Mon	5
2016	33	6	3	6	\$59,718	153	Mon	4
Off	13	0	0	2	\$5,842	L5		\$9,890

Roy, Louis L -18 Lisvinnie, Casimir Overdrive, Machapelo 6
 Roy, Louis L -15 Dovuto Hanover, Parintended, Lisvinnie 9
 Roy, Louis L -15 Jimmy Be Good, Dovuto Hanover, Lisvinnie 9
 Roy, Louis L -15 Er Quinn, Matrix Off Lock, Mister X 10
 Roy, Louis L 1 Rock In Finish, Who Doesnt, Canadian Edition 10
 Roy, Louis L -12 Totally Kissed, Prince Clyde, Er Quinn 10
 Roy, Louis L 0 Prescotts Hope, Spinifit, Er Quinn 10

Life	116	23	13	7	\$228,112	150	Mon	3
2017	18	4	0	0	\$14,412	151	Mon	6
2016	32	6	3	4	\$54,080	150	Mon	5
Off	14	3	0	1	\$26,442	L5		\$7,700

Henry, Trevor L -18 Lisvinnie, Casimir Overdrive, Machapelo 6
 Hudson, Phillip L -15 Dovuto Hanover, Parintended, Lisvinnie 9
 Druy, Jonathan L -15 Jimmy Be Good, Dovuto Hanover, Lisvinnie 9
 Henry, Trevor L -11 Totally Kissed, McKiney, Lone Wolf Quarter 8
 James, L -12 Next Things Smoken, McKiney, Dovuto Hanover 8
 Shetler, Andy L -17 Aimo Hanover, Castle Light, Er Rockly World 6
 Massey, Kody L -17 Next Things Smoken, Cobble Beach, Beckys Dream 9

Life	164	34	17	15	\$222,268	150	Mon	6
2017	19	4	1	2	\$22,610	151	Mon	7
2016	42	10	7	7	\$84,730	150	Mon	6
Off	35	9	3	3	\$57,959	L5		\$9,363

Lisvinnie, Casimir Overdrive, Machapelo 6
 Dovuto Hanover, Parintended, Lisvinnie 9
 Jimmy Be Good, Dovuto Hanover, Lisvinnie 9
 Corritual Hanover, Dialamara, Border Control A 9
 Blatantly Best, Audreys Dream, Continual Hanover 10
 Lisvinnie, Jimmy Be Good, Dialamara 10
 Machal Jordan, Darceen, Burning Shore 9

Life	147	26	19	11	\$143,571	151	Mon	6
2017	15	4	0	0	\$24,490	152	Mon	7
2016	37	5	8	2	\$49,741	151	Mon	6
Off	31	7	6	3	\$23,370	L5		\$7,960

Lisvinnie, Casimir Overdrive, Machapelo 6
 Dovuto Hanover, Parintended, Lisvinnie 9
 Modern Legend, Alvaro Story, Shes Lights Out 7
 Monair, Douglas L -12 Next Things Smoken, McKiney, Dovuto Hanover 8
 Cullen, Travis L -1 Massells Imbrussels, Audreys Dream, Mr Carrots 10
 Monair, Douglas L -8 Panedictine, Dovuto Hanover, Parintended 9
 Monair, Douglas L -11 Panedictine, Crankin' Up, Jimmy Be Good 7



NORTHFIELD PARK - MONDAY, JUNE 19, 2017

PURSE \$3,500

DAILY DOUBLE (1-2) EXACTA, TRIFECTA & 20 CENT SUPERFECTA

ALLIES & MARES NON WINNERS \$1500 IN LAST 5 STARTS THAT ARE N/W \$7500 IN 2017. NO. 9 STARTS FROM 2ND TIER NORTHFIELD

PACE
1 MILE
WARMUP - Red
POST - 6:00 CR 70

7/2 Owner - Jeffery C Welling/Macedonia, OH
KELLY BLUE CHIP
 Driver - DON RYNE JR go-w/r-red (St: 1344 W 12% P 11% S 11% UDR 218)
 Trainers - Blue Chip Bloodstock Inc NY
 b m 8 Artiscap(NY%) Superior Scooter(NY)-Direct Scooter
 Trainer - JEFF WELLING (St: 30 W 3% P 3% S 13%)

Life	16	15	12	15	\$63,808	155?	NfId:	6
2017	17	1	1	3	\$5,224	157?	NfId:	5
2016	3	0	0	0	\$0			
Off	25	2	3	4	\$16,526	L5		\$1,295

Red, Kelly Blue Chip, PE Miss Any 9
 HoCycle, Friske Town, Kelly Blue Chip 9
 Attaktoforu, Forever Lucky, Pretty Place 9
 Big Back Betta, RocknRoll Queen, Sunrise Set 9
 Hillary's Style, Partisuit Hilary, Karenena 8
 Cowgirl Chic, Monicok's Madams, Red 8

3/1 Owner - Linda S Conkle/Mt Vernon, OH
BLANCA RAYA (L)
 Driver - RYAN STAHL red-yel (St: 2338 W 14% P 13% S 14% UDR 259)
 Trainers - Robert L Blackman JAME
 b m 8 Royal Matjety(ON%) Southwindmerriam(NY)-Western Ideal
 Trainer - C BRIAN LONEY (St: 686 W 17% P 14% S 11%)

Life	16	16	24	24	\$80,027	153?	SD1	5
2017	16	1	1	3	\$6,748	155?	NfId:	6
2016	31	4	6	4	\$22,885	155?	SD1	7
Off	29	6	3	2	\$21,995	L5		\$650

African Violet, Just Mattie, HoCycle 7
 Pretty Sammie, Simply Burbot, Money Magic 10
 My Harelady, Norma Jean, Unbroken Circle 10
 Nuclearcino, Desperate Crowds, Major Harpover 9
 Miss Jim Bob, Peppete Penelope, My Aries Clear 10
 Blanca Baye, Amekate, Forever Light 9

5/1 Owner - Lasalle Racing Group LLC/Wintersville, OH
JD'S FIRST LADY (L)
 Driver - RONWE WRENN JR blk-mar (St: 2273 W 24% P 18% S 14% UDR 387)
 Trainers - Jds Blurborose(NY)-Royal Art
 Trainer - EDWARD ZUBKOFF JR (St: 154 W 12% P 10% S 10%)

Life	83	6	7	14	\$38,916	156?	Meat	4
2017	18	0	1	4	\$3,534			
2016	38	2	3	5	\$13,750	156?	Meat	4
Off	12	1	0	3	\$4,481	L5		\$1,152

Cenaltafirecracker, War Time Penny, So Stay 8
 Always Handi, Lazy Town, EFTaylor 10
 WhiteMtr, EndursDCm, BttswBst 9
 LegalEye, BriansVagGrl, ItsLustADrm 10
 That's My Girl, Devious Behavior, JsfFirstLady 7
 Summer Sunshine, Common Creed, JsfFirstLady 9

5/2 U Owner - P T Stable/Pembroke, NJ
ANEGADA (L)
 Driver - LUKE EBERSOLE (P) blk-wh-red (St: 965 W 7% P 9% S 10% UDR 153)
 Trainers - Concord Stud Farm LLC NJ
 b m 6 American Ideal(NY%) Presidential Inert(NJ)-Presidential Bail
 Trainer - PHIL GOLDWATER (St: 947 W 17% P 15% S 15%)

Life	87	13	9	12	\$141,832	155?	ToDr:	2
2017	12	2	1	1	\$8,982	157?	NfId:	6
2016	24	5	4	2	\$12,701	157?	NfId:	5
Off	6	0	0	2	\$4,522	L5		\$780

HighFashionMei, Pinkpolosocks, EsteemMkrs 9
 Tammysmist, StLadsGiget, HooryafHazel 9
 ElleRosa, OfficialTreasure, Miss TwoPunch 8
 Tammysmist, EllarRose, IvoryCollection 8
 SandTillyLace, GoodRoberta, SandSonya 9
 Anegada, UKOnSpakidako, KayleighsFuture 9

4 Green
 PP4 (4-8)
 Driver - LUKE EBERSOLE (P) blk-wh-red (St: 965 W 7% P 9% S 10% UDR 153)
 Trainers - Concord Stud Farm LLC NJ
 b m 6 American Ideal(NY%) Presidential Inert(NJ)-Presidential Bail
 Trainer - PHIL GOLDWATER (St: 947 W 17% P 15% S 15%)

Life	87	13	9	12	\$141,832	155?	ToDr:	2
2017	12	2	1	1	\$8,982	157?	NfId:	6
2016	24	5	4	2	\$12,701	157?	NfId:	5
Off	6	0	0	2	\$4,522	L5		\$780

HighFashionMei, Pinkpolosocks, EsteemMkrs 9
 Tammysmist, StLadsGiget, HooryafHazel 9
 ElleRosa, OfficialTreasure, Miss TwoPunch 8
 Tammysmist, EllarRose, IvoryCollection 8
 SandTillyLace, GoodRoberta, SandSonya 9
 Anegada, UKOnSpakidako, KayleighsFuture 9

Owner - Marylou Flores, Toledo, OH

A DANDY BRYER

Driver - JASON THOMPSON r-blu-bk-wh (S: 1692 W 6% P 10% S 11% UDR .152)

♂	10Jun17	6Nfd:	f182	3500	FNW1500L5	27	561	1263	1571	70	60	1	56	54°	743	432	31	1582	7.0	Thompson, Jason
♂	28May17	4Nv:	f165	3100	FNW1500L4	282	58	1271	1563	70	60	5	813	893°	863	615H	31	1593	8.5	Moody, John
♂	19May17	11Nv:	f151	3800	FNW2400L4	283	584	1283	159	76	66	2	552	573	623	923	293	1592	9.8	Wolfe, Michael
♂	12May17	10Nv:	f164	3800	FM7500CLOP	281	573	1264	1563	72	76	9	693	59	433	413	291	157	29.5	Wolfe, Michael
♂	07May17	10MVR:	f155	6500	FM6500CLOP	283	564	1252	155	76	68	9	1083	1063	910	1093	301	157	61.7	Smith, Tyler
♂	29Apr17	13Nfd:	f149	6000	FM6000CL	274	564	1261	1554	72	69	1	44	443°	22°	423	301	1564	10.2	Thompson, Jason

Breeder - JIM BRYER, OH

HOT MANDY

Driver - JASON WERRMAN gra-c-red-r-blu (S: 2733 W 11% P 13% S 12% UDR .222)

♂	10Jun17	4Nfd:	f165	5000	FNW2500L5	284	59	128	1572	74	54	4	443	204°	523°	773	713	31	1593	18.9	Stahl, Ryan
♂	05Jun17	3Nfd:	f157	3500	FNW1500L5	272	572	1274	1573	67	55	9	793	853	8°	6°	38	301	1591	72.2	Page, Chris
♂	25May17	2Nfd:	sy59	QUA		295	591	1281	1571	-	-	4	56	433°	563	510	5173	31	2003	Angus, Ryan	
♂	04Jun17	13Nfd:	f126	3500	FNW1500L5	281	58	1273	1583	65	56	9	773	763°	683	x6103	312	2003	13.1	Meriman, Jason	
♂	27Dec16	2Nfd:	f133	QUA		293	1001	1283	159	-	-	4	633	6°	610	612	616	313	2021	Page, Chris	
♂	21Dec16	15Nfd:	f134	3500	FNW1500L5	28	58	1273	1593	68	57	5	511	563	453	x331	311	2001	9.2	Meriman, Jason	

Breeder - Midland Acres Inc, OH

MISS EXPLOSION (L)

Driver - KURT SUGG gm-gra-wh (S: 2590 W 10% P 14% S 13% UDR .221)

♂	10Jun17	2Nfd:	f185	3500	FNW1500L5	284	582	1281	1574	65	54	7	313°	21°	313°	553	793	312	1594	31.8	Watts, Jay
♂	28May17	2Nfd:	sy72	3500	FNW1500L5	274	574	1281	1573	68	-	7	816	713°	613°	663	643	293	1572	20.9	Sugg, Kurt
♂	20May17	5Nfd:	f171	3500	FNW1500L5	28	57	1262	1562	74	67	7	816	713°	613°	663	643	293	1572	20.9	Sugg, Kurt
♂	13May17	4Nfd:	f166	3500	FNW1500L5	283	574	127	1571	69	66	8	753°	65°	533	44	333	302	158	37.3	Sugg, Kurt
♂	08May17	12Nfd:	sy43	5000	FNW2500L5	274	573	1263	1554	72	70	1	33	433	633	67	893	30	1574	21.2	Watts, Jay
♂	27Apr17	1Nfd:	f175	QUA		273	574	128	1592	-	-	4	333	333	3100	33	12	311	1592	Watts, Jay	

Breeder - Lone Star Stables, IN

GYPSEY LADY (L)

Driver - WYATT RYAN go-mar (S: 282 W 3% P 7% S 7% UDR .082)

♂	10Jun17	2Nfd:	f185	3500	FNW1500L5	284	582	1281	1574	65	56	4	213	32	413	33	463	302	159	21.2	Irvine, Wyatt
♂	27May17	4Nfd:	f171	3500	FNW1500L5	273	562	1241	1531	70	63	3	453	473	512	515	723	31	1573	64.7	Irvine, Wyatt
♂	20May17	12Nfd:	f167	3500	FNW1500L5	28	574	1273	1563	67	60	3	673	55	47	47	3103	293	1583	69.5	Irvine, Wyatt
♂	08May17	14Nfd:	sy49	3500	FNW1500L5	292	594	1284	1583	69	61	5	673	683°	55	553	56	30	1594	25.8	Irvine, Wyatt
♂	29Apr17	1Nfd:	f149	3500	FNW1500L5	29	581	1272	1572	70	62	6	78	75	75	643	56	301	1583	61.3	Irvine, Wyatt
♂	15Apr17	7Nfd:	f177	5000	FNW2500L5	282	574	1263	156	69	62	6	810°	85°	893°	810	7103	292	158	31.4	Thompson, Jason

Breeder - Jan R Adamski & Kenneth C Adamski, MI

SPECIAL LINDY (L)

Driver - ROBN MILLER bu-go-1bu (S: 1649 W 7% P 7% S 11% UDR .146)

♂	06Jun17	14Nfd:	f159	3500	FNW1500L5	283	58	1264	1552	71	69	7	853°	633°	743°	753	55	284	1562	55.3	Miller, Robin
♂	25May17	12SCD:	sy64	5000	FM5000CL	272	56	1252	155	73	65	10	811	881°	753°	773	913	311	1574	18.2	Kaufman, Kayne
♂	18May17	9SCD:	f166	5000	FM5000CL	274	572	1254	1551	72	50	6	811	871	97	1083	1033	303	1574	72.3	Kaufman, Kayne
♂	09May17	6SCD:	f154	5000	FM5000CL	271	562	1251	1534	74	61	1	493	433	74	693	833	304	1564	26.4	Kaufman, Kayne
♂	03May17	6SCD:	f147	QUA		291	581	1271	1553	-	-	6	13	21	22	25	693	30	1573	Smith, Jeremy	
♂	22Feb16	4MVR:	f153	5000	FNW1500L4	282	573	1261	1552	76	-	-	-	-	-	-	-	-	-	-	-

Breeder - Chai-Five Racing LLC, Mason, OH

Breeder - JIM BRYER, OH

b m 10 Cambest (KY) - Lisa C Niemi - Ok Bye

Trainer - CASEY WOLFE (S: 200 W 8% P 16% S 13%)

♂	10Jun17	6Nfd:	f182	3500	FNW1500L5	27	561	1263	1571	70	60	1	56	54°	743	432	31	1582	7.0	Thompson, Jason
♂	28May17	4Nv:	f165	3100	FNW1500L4	282	58	1271	1563	70	60	5	813	893°	863	615H	31	1593	8.5	Moody, John
♂	19May17	11Nv:	f151	3800	FNW2400L4	283	584	1283	159	76	66	2	552	573	623	923	293	1592	9.8	Wolfe, Michael
♂	12May17	10Nv:	f164	3800	FM7500CLOP	281	573	1264	1563	72	76	9	693	59	433	413	291	157	29.5	Wolfe, Michael
♂	07May17	10MVR:	f155	6500	FM6500CLOP	283	564	1252	155	76	68	9	1083	1063	910	1093	301	157	61.7	Smith, Tyler
♂	29Apr17	13Nfd:	f149	6000	FM6000CL	274	564	1261	1554	72	69	1	44	443°	22°	423	301	1564	10.2	Thompson, Jason

Breeder - Midland Acres Inc, OH

b m 8 Mantacular (OH) - Ambro Scorci (OH) - Presidential Ball

Trainer - JIM KESEL (S: 50 W 10% P 4% S 12%)

♂	10Jun17	4Nfd:	f165	5000	FNW2500L5	284	59	128	1572	74	54	4	443	204°	523°	773	713	31	1593	18.9	Stahl, Ryan
♂	05Jun17	3Nfd:	f157	3500	FNW1500L5	272	572	1274	1573	67	55	9	793	853	8°	6°	38	301	1591	72.2	Page, Chris
♂	25May17	2Nfd:	sy59	QUA		295	591	1281	1571	-	-	4	56	433°	563	510	5173	31	2003	Angus, Ryan	
♂	04Jun17	13Nfd:	f126	3500	FNW1500L5	281	58	1273	1583	65	56	9	773	763°	683	x6103	312	2003	13.1	Meriman, Jason	
♂	27Dec16	2Nfd:	f133	QUA		293	1001	1283	159	-	-	4	633	6°	610	612	616	313	2021	Page, Chris	
♂	21Dec16	15Nfd:	f134	3500	FNW1500L5	28	58	1273	1593	68	57	5	511	563	453	x331	311	2001	9.2	Meriman, Jason	

Breeder - Lone Star Stables, IN

b m 4 Shadystark Hanover (NE) - Brittney Place (IN) - Park Place

Trainer - JAY WATTS (S: 43 W 7% P 12% S 14%)

♂	10Jun17	2Nfd:	f185	3500	FNW1500L5	284	582	1281	1574	65	54	7	313°	21°	313°	553	793	312	1594	31.8	Watts, Jay
♂	28May17	2Nfd:	sy72	3500	FNW1500L5	274	574	1281	1573	68	-	7	816	713°	613°	663	643	293	1572	20.9	Sugg, Kurt
♂	20May17	5Nfd:	f171	3500	FNW1500L5	28	57	1262	1562	74	67	7	816	713°	613°	663	643	293	1572	20.9	Sugg, Kurt
♂	13May17	4Nfd:	f166	3500	FNW1500L5	283	574	127	1571	69	66	8	753°	65°	533	44	333	302	158	37.3	Sugg, Kurt
♂	08May17	12Nfd:	sy43	5000	FNW2500L5	274	573	1263	1554	72	70	1	33	433	633	67	893	30	1574	21.2	Watts, Jay
♂	27Apr17	1Nfd:	f175	QUA		273	574	128	1592	-	-	4	333	333	3100	33	12	311	1592	Watts, Jay	

Breeder - Jan R Adamski & Kenneth C Adamski, MI

b m 7 Kiowatt (IN) - Pure Magic (IN) - Camtastic

Trainer - CAL VIN HOLLAR (S: 540 W 10% P 10% S 11%)

♂	10Jun17	2Nfd:	f185	3500	FNW1500L5	284	582	1281	1574	65	56	4	213	32	413	33	463	302	159	21.2	Irvine, Wyatt
♂	27May17	4Nfd:	f171	3500	FNW1500L5	273	562	1241	1531	70	63	3	453	473	512	515	723	31	1573	64.7	Irvine, Wyatt
♂	20May17	12Nfd:	f167	3500	FNW1500L5	28	574	1273	1563	67	60	3	673	55	47	47	3103	293	1583	69.5	Irvine, Wyatt
♂	08May17	14Nfd:	sy49	3500	FNW1500L5	292	594	1284	1583	69	61	5	673	683°	55	553	56	30	1594	25.8	Irvine, Wyatt
♂	29Apr17	1Nfd:	f149	3500	FNW1500L5	29	581	1272	1572	70	62	6	78	75	75	643	56	301	1583	61.3	Irvine, Wyatt
♂	15Apr17	7Nfd:	f177	5000	FNW2500L5	282	574	1263	156	69	62	6	810°	85°	893°	810	7103	292	158	31.4	Thompson, Jason

Breeder - Lindy Racing Stable, CT

b m 8 American Ideal (NY) - Lindy Specialsoul (CT) - Lindy Lane

Trainer - ROBERT ROESCH (S: 77 W 5% P 10% S 12%)

♂	06Jun17	14Nfd:	f159	3500	FNW1500L5	283	58	1264	1552	71	69	7	853°	633°	743°	753	55	284	1562	55.3	Miller, Robin
♂	25May17	12SCD:	sy64	5000	FM5000CL	272	56	1252	155	73	65	10	811	881°	753°	773	913	311	1574	18.2	Kaufman, Kayne
♂	18May17	9SCD:	f166	5000	FM5000CL	274	572	1254	1551	72	5										



NORTHFIELD PARK - MONDAY, JUNE 19, 2017

NON WINNERS \$6500 IN LAST 5 STARTS. NO. 9 STARTS FROM 2ND TIER NORTHFIELD

PURSE \$9,000

2ND HALF DAILY DOUBLE EXACTA
TRIFECTA & 20 CENT SUPERFECTA

TROT
1 MILE
WARM UP - Blue

POST - 6-20 CR 82

3/1 Owner - Leroy Keim, Millersburg, OH

CERVEZA DINERO †

Driver - RONNIE WRENN JR. blk-mar (St: 2273 W 24% P 18% S 14% UDR. 387)

24	12Jun17	1NFid	f188	9000	NW6500L5	274	58	127	157	83	73	2	55 ²	87	85 ⁰	85 ¹	29 ⁴	158	17.0	Thompson, Jason	
25	05Jun17	9NFid	f163	10000	NW8000L5	29	58	126	155	84	71	9	x18 ¹⁰	81 ²	81 ⁴	81 ⁶	30 ²	159	66.2	Thompson, Jason	
26	22May17	9NFid	f163	10000	NW8000L5	274	57 ²	126 ²	156	85	84	1	22	21 ¹	21 ¹	21 ¹	29 ²	156	16.9	Merriman, Aaron	
27	15May17	2NFid	f164	10000	NW8000L5	272	56	126 ²	158	83	72	5	55 ¹	57 ⁰	74 ⁰	65	61 ¹	32	159	41.2	Stahl, Ryan
28	08May17	10NFid	f155	6800	NW4000L5	284	58	127 ³	157 ³	79	78	3	11 ⁰	11	11 ¹	11 ¹	30	157 ³	0.6	Whren, Ronnie Jr	
29	08May17	11NFid	f150	7800	NW5000L5	28	57	126 ⁴	156 ⁴	83	77	3	21 ⁰	28	33	44 ¹	30 ³	158	3.6	Whren, Ronnie Jr	

20/1 Owner - Gloria D Gillis, Mansfield, LA

ST ELIAN'S FIRE

Driver - JASON THOMPSON f. blk-wh (St: 1692 W 6% P 10% S 11% UDR. 152)

24	12Jun17	6NFid	f185	10000	NW8000L5	273	57 ³	127	155 ³	84	80	9	67 ¹	75 ⁰	74 ⁰	54 ¹	75 ¹	28 ⁴	156 ³	37.9	Sugg, Kurt
25	31May17	9NFid	f170	6800	NW4000L5	282	58	127	158	81	74	2	45 ¹	57	65 ¹	53	11 ¹	29 ⁴	158	22.0	Sugg, Kurt
26	24May17	11NFid	sy61	6800	NW4000L5	29	59 ⁴	129	157 ⁴	80	73	1	55 ¹	4 ⁰	2 ⁰	32x	x37 ¹⁰⁰⁴	29 ⁴	159	78.4	Flowers, Derrick
27	18May17	3NFid	f178	QJA	29	59	128 ⁴	158 ²	29	80e	-	80e	718	718 ⁰	523	525	422 ¹	293	203	Flowers, Derrick	
28	20Dec16	12NFid	f126	6800	NW4000L5	291	59 ⁴	129	200	77	-	9x	x9ds	9ds	9ds	9ds	9ds	198	198	Tramps, T J	
29	11Dec16	3NFid	gd31	5000	NW2500L5	29	100	129 ⁴	200	73	79	1	58 ¹	42 ¹	34 ¹	32	1 ¹	293	200	2.0	Whren, Ronnie Jr

5/1 Owner - Marion W Chapo, Millersburg, OH

CURLYS SON (L)

Driver - KURT SUGG grn-gra-wh (St: 2590 W 10% P 14% S 13% UDR. 221)

24	12Jun17	4NFid	f186	9000	NW6500L5	273	57	129	155	86	80	9	33	31 ⁰	21 ⁰	42	6 ⁰	31	156 ⁴	23.7	Sugg, Kurt
25	06Jun17	10NFid	f160	7800	NW5000L5	281	57 ⁴	126 ⁴	156 ⁴	82	80	1	11 ¹	12	11 ¹	11 ¹	22 ¹	30 ³	157 ²	2.3	Sugg, Kurt
26	30May17	6NFid	f174	5000	NW2500L5	28	57 ⁴	127	157 ²	76	78	1	11 ¹	11 ¹	11 ¹	12	13 ¹	30 ²	157 ²	0.2	Sugg, Kurt
27	24May17	9NFid	sy61	5000	NW2500L5	282	57 ³	128	158 ³	78	74	8	54 ¹	22	22	21 ¹	23 ¹	30 ⁴	159 ²	2.1	Sugg, Kurt
28	18May17	3NFid	f176	QJA	29	59	128 ⁴	158 ²	29	-	-	3	14	12	12 ¹	13	18 ¹	293	158 ²	Miller, Robin	
29	20Dec16	5NFid	f130	7800	NW5000L5	283	59	128	158 ³	81	73	8	913	98 ¹	91 ⁰	91 ²	993	30	157 ¹	9.2	Miller, Robin

15/1 Owner - Vincent J Costa, Naples, FL

BIG PACKAGE †(L)

Driver - PETER WRENN m-br-blk (St: 1507 W 12% P 13% S 13% UDR. 236)

24	08Jun17	7SD	f175	11500	NW6000L4	28	56 ⁴	126 ⁴	156 ⁴	86	77	8	44 ²	46 ¹	53 ¹	68	53 ¹	30 ³	158	36.1	Roberts, Rim TL
25	28May17	9NFid	sy63	9000	NW6500L5	28	57 ⁴	128	158	81	78	9	56 ¹	44 ¹	63 ¹	54	43 ¹	30	159	23.7	Whren, Peter TL
26	08May17	7MVR	f157	11500	NW6000L4	281	57 ²	126 ⁴	156 ³	85	77	1	31 ¹	32	52 ¹	53 ¹	63 ¹	30	157 ²	18.5	Page, Chris TL
27	01May17	7MVR	f163	11500	NW6000L4	273	56 ²	125	156	87	78	6	77	88 ¹	75 ¹	56	59 ¹	31 ⁴	158	28.4	Roberts, Rim TL
28	21Apr17	4MVR	f161	6500	NW2250L4	285	57 ³	127 ²	156 ²	78	80	1	35	32 ¹	21 ⁰	13	1 ¹	28 ⁴	156 ²	3.1	Roberts, Rim TL
29	16Apr17	3MVR	f176	5000	NW1500L4	28	57 ⁴	126	156 ⁴	76	74	7	54 ¹	64 ¹	56 ⁰	46	2 ¹	30	157 ¹	9.2	Roberts, Rim TL

Life	102	20	13	14	\$173,174	156 ²	PK1	3
2017	22	3	3	3	\$19,702	157 ¹	NIG1	5
2016	32	6	6	3	\$22,193	155 ⁴	NIG1	5
Off	15	3	1	4	\$17,446	15	\$5,900	

Life	113	12	13	20	\$22,591	157	NIG1	4
2017	3	1	0	0	\$33,044	156	NIG1	6
2016	38	2	4	7	\$14,756	159 ⁴	NIG1	5
Off	15	1	4	2	\$9,024	15	\$6,444	

Life	48	8	10	8	\$65,328	156 ²	NIG1	4
2017	4	1	2	0	\$5,700	157 ²	NIG1	5
2016	25	4	3	4	\$31,973	156 ¹	NIG1	4
Off	5	0	3	1	\$8,049	15	\$5,700	

Life	124	16	19	17	\$111,063	156	PK1	6
2017	8	1	2	0	\$7,420	156 ²	MAR1	7
2016	32	6	2	7	\$27,042	155	PK1	6
Off	22	1	3	6	\$12,000	15	\$5,120	

Breeder - Allervamento G Biasuzzi FL
 by h 8 Andover Hall (PA) - Devi Di Jesolo (NY) - Pine Chip
Trainer - JAMES MC LURRAY (S: 22 W 23% P 27% S 9%)

Life	77	18	22	9	\$80,223	157	3
2017	15	2	2	2	\$11,207	159	8
2016	18	4	3	4	\$3,448	159	7
OH	14	2	0	4	\$7,804	15	\$5,532

Mc Ilmurray, Art JL - 202nd iter
 TheLandStack, NaturalForces, ITTYWhit 9
 SeaFeather, NaturalForces, MysticPower 7
 Mc Ilmurray Jr JL - 18
 SeaFeather, MulliganBj, Gaspacho 7
 Mc Ilmurray Jr JL - 18
 SeaFeather, MulliganBj, Gaspacho 7
 Mc Ilmurray Jr JL - 12
 KeepTheCash, MulliganBj, Gaspacho 10
 NaturalForces, MulliganBj, Gaspacho 7
 MulliganBj, CalmAsACanBe, MissRiley 7
 Mc Ilmurray Jr JL - 7

5

Breeder - Weaver Bruscerini LLC & Burke Racing Stable LLC PA
 b g 5 Jaithouse Jesse (NY) - Illiaci Lady (IN) - Tagliabue
Trainer - HAROLD BROCKLEHURST (S: 130 W 11% P 11% S 8%)

Life	71	11	5	6	\$11,136	155	4
2017	16	3	1	1	\$2,207	156	3
2016	24	3	2	1	\$20,940	155	4
OH	13	1	1	1	\$12,939	15	\$5,417

Irvine, Don Jr JL - 19
 KeystoneChester, Muscolo, FleetBurnsabee 9
 Brocklehurst, Br JL - 15
 TallCotton, WarChief, MaximumCred 8
 Brocklehurst, Br JL - 10
 MonteCristoSpr, BoyMeetsGirl, TallCotton 8
 Brocklehurst, Br JL - 13
 Jaithouse, RockTheBones, ScholtsRock 8
 Brocklehurst, Br JL - 16
 RedderThanRed, MacDeeno, DizzyRizzy 9
 Brocklehurst, Br JL - 16
 S,BetterDays, Jaithouse, YankeeFashion 9

6

Breeder - Joseph S Yoder OH
 b g 6 SJs Cavair (PA) - Rose Run Blush (OH) - Ambro Laser
Trainer - BOB EDENS (S: 203 W 8% P 12% S 10%)

Life	62	11	13	12	\$74,950	155	5
2017	20	3	3	3	\$24,300	157	6
2016	9	2	1	1	\$11,710	156	5
OH	8	2	0	0	\$9,900	15	\$5,820

Wrenn, Ronnie Jr - 19
 ExpressJustice, Boytown, DarcoHell 8
 CooterDunn, MikesMajestic, KeystoneChester 9
 Page, Chris - 15
 304-1581 265
 Wrenn, Ronnie Jr - 10
 30 1574 17
 Wrenn, Ronnie Jr - 10
 30 1574 17
 Meriman, Jason - 16
 PentbrockCastaway, CervezaDingo, MaximCret 9
 Charlino, Daniel - 14
 304-1581 679
 Irvine, Wyatt - 13
 292-1564 515

7

Breeder - Jodi L Schillaci OH - Samuel Bova, NY - Matthew J Todoroh OH
 b g 5 Cayenne Turco (OH) - Get Back Jobi (OH) - Zizis Prakas
Trainer - CBRIAN LONEY (S: 686 W 17% P 14% S 11%)

Life	71	17	14	9	\$95,155	155	5
2017	19	4	4	2	\$27,520	155	5
2016	15	3	2	3	\$13,116	158	4
OH	12	1	4	1	\$11,110	15	\$5,260

ExpressJustice, Boytown, Drinfill 8
 JobsJourney, MainstreetParty, Zolena 9
 Parkhill,ancelot, JobsJourney, Pl, Incoming 10
 OneDirection, ForeverAs, Guth 9
 Cariccutiatchip, FinalBreath, JobsJourney 10
 KirbyDream, Ullhanover, KeystoneChester 8

8

Breeder - Jodi L Schillaci OH - Samuel Bova, NY - Matthew J Todoroh OH
 b g 5 Cayenne Turco (OH) - Get Back Jobi (OH) - Zizis Prakas
Trainer - CBRIAN LONEY (S: 686 W 17% P 14% S 11%)

Life	71	17	14	9	\$95,155	155	5
2017	19	4	4	2	\$27,520	155	5
2016	15	3	2	3	\$13,116	158	4
OH	12	1	4	1	\$11,110	15	\$5,260

ExpressJustice, Boytown, Drinfill 8
 JobsJourney, MainstreetParty, Zolena 9
 Parkhill,ancelot, JobsJourney, Pl, Incoming 10
 OneDirection, ForeverAs, Guth 9
 Cariccutiatchip, FinalBreath, JobsJourney 10
 KirbyDream, Ullhanover, KeystoneChester 8

9

Breeder - Jodi L Schillaci OH - Samuel Bova, NY - Matthew J Todoroh OH
 b g 5 Cayenne Turco (OH) - Get Back Jobi (OH) - Zizis Prakas
Trainer - CBRIAN LONEY (S: 686 W 17% P 14% S 11%)

Life	71	17	14	9	\$95,155	155	5
2017	19	4	4	2	\$27,520	155	5
2016	15	3	2	3	\$13,116	158	4
OH	12	1	4	1	\$11,110	15	\$5,260

ExpressJustice, Boytown, Drinfill 8
 JobsJourney, MainstreetParty, Zolena 9
 Parkhill,ancelot, JobsJourney, Pl, Incoming 10
 OneDirection, ForeverAs, Guth 9
 Cariccutiatchip, FinalBreath, JobsJourney 10
 KirbyDream, Ullhanover, KeystoneChester 8

CAMS FERNANDO (L)

Driver - RYAN STAHL red-vel (St: 2338 W 14% P 13% S 14% UDR 259)

271	553	124 ¹	152 ¹	82	83	6	2 ¹	2 ¹	3 ¹	3 ¹	282	152 ⁴	213	
272	552	124 ²	154 ²	81	77	8	2 ²	1 ²	2 ¹	2 ¹	52 ²	302	155	2.6
273	561	125 ¹	154	81	80	6	1 ¹	12	13	12 ²	4 ¹	284	154	0.8
274	554	124	153 ¹	77	85	7	4 ²	3 ²	2 ²	3 ²	3 ²	291	153 ⁴	0.7
275	563	124 ⁴	154 ⁴	83	77	1	2 ¹	2 ¹	3 ¹	3 ¹	3 ¹	293	154 ³	9.4
276	563	124 ³	153 ³	82	75	3	5 ¹	6 ¹	7 ¹	5 ¹	7 ¹	291	155 ²	7.0

VALIENTE STRIDE (L)

Driver - KURT SUGG gm-gra-wh (St: 2590 W 10% P 14% S 13% UDR 221)

264	554	124	152 ⁴	83	76	1	3 ⁴	4 ¹	6 ²	4 ²	8 ¹	291	154	5.5
265	561	123 ⁴	152 ¹	83	82	3	4 ²	4 ²	4 ²	4 ²	4 ²	284	153 ³	7.6
266	552	124 ⁴	155	80	77	1	3 ¹	2 ¹	2 ¹	2 ¹	1	30	155	0.4
267	57	125 ¹	154 ¹	80	79	6	2 ²	2 ¹	2 ¹	2 ¹	2 ¹	29	154 ²	0.3
268	561	123 ²	152 ²	82	80	3	5 ²	7 ²	7 ²	5 ⁴	4 ²	281	153 ¹	5.2
269	561	125	154 ³	83	76	7	4 ²	6 ²	7 ²	6 ¹	5 ¹	294	155 ⁴	10.0

VILLAGE JACKSON (L)

Driver - JASON MERRIMAN gra-c-red-r-blu (St: 2733 W 11% P 13% S 12% UDR 222)

27	55	122 ³	152	84	81	6	6 ²	6 ²	5 ²	4 ²	5 ²	292	153 ¹	75.6
278	552	124 ²	154 ²	81	78	4	3 ¹	3 ¹	4 ¹	4 ¹	1 ¹	293	154 ²	5.8
279	563	124 ³	153	80	76	9	4 ⁴	3 ¹	2 ³	5 ¹	4 ²	293	154 ⁴	8.1
274	572	125 ¹	154 ¹	75	81	2	1 ¹	1 ¹	1 ¹	1 ¹	2 ¹	284	154 ¹	0.1
275	563	124 ⁴	154 ⁴	83	76	5	6 ²	5 ²	4 ²	5 ³	5 ³	294	155	19.6
276	561	125 ²	154 ¹	81	77	6	7 ²	8 ²	8 ²	8 ²	5 ²	283	155	26.6

BLAKE NORTH (L)

Driver - DONRYNE JR go-wh-red (St: 1344 W 12% P 11% S 11% UDR 218)

27	55	122 ³	152	84	80	5	3 ¹	3 ¹	4 ²	5 ¹	6 ²	293	153 ²	1.2
264	551	123 ⁴	152 ³	87	79	4	5 ²	5 ⁴	4 ¹	4 ²	5 ¹	283	152 ⁴	10.8
261	544	122	150 ¹	89	84	4	5 ²	3 ²	4 ²	4 ²	5 ²	29	152 ¹	11.1
262	55	122	150	90	88	6	3 ⁴	3 ⁴	4 ⁵	4 ²	4 ²	28	151 ¹	12.1
263	544	123	152 ¹	90	91	5	7 ¹	7 ²	6 ²	6 ²	4 ²	28	152 ¹	20.2
263	553	123 ⁴	154 ²	87	83	3	1 ²	1 ¹	1 ¹	1 ¹	3 ¹	303	154 ²	2.1

THINKOFAGAMEPLAN (L)

Driver - SAM SCHELLACIA mar-go (St: 956 W 8% P 14% S 14% UDR 204)

27	562	124 ¹	152	86	81	1	3 ²	3 ²	4 ²	4 ²	3 ²	281	153	6.3
262	551	123 ⁴	152 ¹	84	85	9	6 ²	4 ²	3 ¹	2 ¹	3 ¹	29	153 ¹	11.9
262	553	124 ²	153	90	71	4	8 ¹	9 ¹	9 ¹	9 ¹	9 ¹	302	156 ⁴	25.3
274	562	124 ¹	153	86	81	1	2 ¹	3 ¹	3 ¹	2 ¹	2 ¹	29	153 ³	2.2
281	563	125	153 ¹	87	81	5	5 ⁵	6 ²	5 ²	4 ²	7 ²	282	154	3.5
273	561	124 ²	153	82	87	4	2 ¹	2 ¹	2 ¹	2 ¹	1 ¹	282	153	0.8

BREEDER - C J AROLD & K KOHUT & M E DRURY, OH

bl g 5 Real Artist (PA9) - Camis Valentine (OH) - Cam Fella

Trainer - KENT SHERMAN (St: 309 W 12% P 11% S 16%)

Life	06	16	12	15	\$123,458	152 ⁴	NH: 4
2017	17	2	1	4	\$14,892	152 ⁴	NH: 5
2016	41	8	6	7	\$97,660	152 ⁴	NH: 4
Off	15	1	2	2	\$15,655	L5	\$5,192

BREEDER - Perretti Farms, NJ

b g 5 Rocknroll Harover (NJ9) - Miss Stacee (IA) - Art Splace

Trainer - JOHN OLVERIO (St: 409 W 19% P 13% S 13%)

Life	07	16	14	10	\$11,355	152 ²	NH: 4
2017	29	3	1	3	\$19,444	154 ¹	NH: 5
2016	38	5	6	6	\$89,912	152 ²	NH: 4
Off	14	5	1	2	\$19,392	L5	\$5,850

BREEDER - H Charles Armstrong, ON, CA

b g 9 Camluck (ON9) - Village Jig (ON) - Direct Scooter

Trainer - RYAN ANGUS (St: 281 W 14% P 15% S 14%)

Life	23	31	28	40	\$250,512	151 ⁴	PK: 5
2017	21	3	2	4	\$17,278	154 ²	NH: 9
2016	37	5	5	3	\$36,419	153 ²	NH: 8
Off	25	1	3	6	\$18,707	L5	\$6,024

BREEDER - Hanover Shoe Farms Inc PA

br g 4 Dragon Again (PA9) - Bolobrash Harover (PA) - The Panderosa

Trainer - DOUG HINKLIN (St: 144 W 24% P 15% S 18%)

Life	45	8	10	6	\$98,633	152 ²	NH: 4
2017	12	2	2	2	\$23,225	152 ²	NH: 4
2016	25	3	6	2	\$49,140	152 ³	NH: 3
Off	4	0	1	1	\$6,265	L5	\$8,175

BREEDER - Robert Mclish Stos Inc & Al Mclish Hfcs Inc, ON

b h 5 Ponder (ON9) - Noshamenin game (ON) - Camluck

Trainer - RON BURKE (St: 252 W 29% P 13% S 12%)

Life	14	17	13	13	\$218,874	152 ²	Size: 3
2017	13	2	2	3	\$18,028	153	NH: 5
2016	31	6	2	5	\$46,457	152 ²	NH: 4
Off	4	0	1	1	\$4,359	L5	\$5,270

TROT
1 MILE
WARM UP - Green
NON WINNERS \$8000 IN LAST 5 STARTS, NO. 9 STARTS FROM 2ND TER NORTHFIELD TRAINER CHANGE HN 7 L BLODGETT TO S.S.TAPAIATS

EXACTA, TRIFECTA & 20 CENT SUPERFACTA

POST - 7:00 CR 86

4/1 Owner - Burke Racing Stable LLC, PA, Weaver Bruscamini LLC, PA

MUSCOLO (L)

Driver - KURT SUGG gm-gra-wh (St 2500 W 10% P 14% S 13% UDR .221)

1	Red	PP1 (+33)	12Jun17	4NfId	1f68	9000	NW6500L5	273	57	125	155	86	86	1	2 1/2	2 1/2	4 1/2	3 1/2	3 1/2	239	155	4.5	Page, Chris	L -19	KeyStoneCresler, Muscolo, FleetBumblebee	9
2	Red		28May17	9NfId	5y63	9000	@10000CL OP	28	57	128	158	81	77	4	1 1/2	1 1/2	1 1/2	1 1/2	2 1/2	31	159	2.1	Sugg, Kurt	L -10	IllTellyouWhat, MontanaSkies, Chad	9
3	Red		22May17	1NfId	1f66	10000	NW8000L5	27	57	126	155	84	79	7	7 1/4	7 1/4	7 1/4	6 1/2	5 1/2	294	157	32.5	Sugg, Kurt	L -16	AnnieRockefeller, JayorLADMuscle, ForeverAs	9
4	Red		15May17	2NfId	1f66	10000	15000CL OP	27	56	126	158	83	71	4	2 1/2	2 1/2	3 1/2	4 1/2	7 1/2	323	159	3.5	Schillaci, Sam	L -14	OneDirection, ForeverAs, Guth	9
5	Red		08May17	1NfId	1f52	9000	10000CL OP	29	58	128	158	83	78	5	4 1/2	4 1/2	4 1/2	4 1/2	4 1/2	291	158	6.3	Schillaci, Sam	L -13	Muscolo, Chad, BlueSwan	9
6	Red		01May17	5NfId	1f66	9000	10000CL OP	27	57	127	156	85	84	6	4 1/2	3 1/2	3 1/2	3 1/2	3 1/2	307	157	17.8	Thompson, Jason	L -11	FlyPastHanover, KeyStoneCresler, Muscolo	9

Breeder - Perretti Farms, NJ

b g 8 Muscles Yankee(N,gr) - Vernon Blue Chip(NJ) - Sir Taurus

Trainer - RON BURKE (St 252 W 29% P 13% S 12%)

Life 121 20 16 27 \$245,976 154 1 M⁶ 6

2017 15 3 1 5 \$16,426 157 NfId 6

2016 10 2 1 2 \$19,550 155 PnJ 7

Off 20 2 3 5 \$40,008 L5 \$7,550

10/1 Owner - Larry Dangler Akron, OH

MIKES MAJESTIC TL

Driver - DON RYNE JR go-wh-red (St 1344 W 12% P 11% S 11% UDR .218)

2	Blue	PP2 (+33)	12Jun17	6NfId	1f66	10000	NW8000L5	27	57	127	155	84	82	3	4 1/2	4 1/2	3 1/2	3 1/2	3 1/2	283	156	26.2	Irvine, Don Jr	L -19	PentrokeCastaway, MoneycountsDev, MksMistic	8
3	Blue		05Jun17	4NfId	1f67	9000	NW6500L5	27	55	125	156	84	85	4	7 1/2	7 1/2	6 1/2	4 1/2	2 1/2	291	156	22.6	Irvine, Don Jr	L -15	CooterDunn, MikesMajestic, KeyStoneCresler	9
4	Blue		28May17	5NfId	5y63	10000	NW8000L5	29	58	127	157	84	77	6	7 1/2	8 1/2	8 1/2	8 1/2	7 1/2	294	159	42.5	Irvine, Don Jr	L -10	RompaWayGalaxy, ForeverRoyal, DreamCrazed	9
5	Blue		22May17	1NfId	1f68	10000	NW6000L5	27	57	126	155	84	71	9	6 1/2	6 1/2	7 1/2	7 1/2	7 1/2	312	159	71.1	Irvine, Don Jr	L -16	AnnieRockefeller, JayorLADMuscle, FvrAs	9
6	Blue		10May17	1NfId	1f66	7800	NW5000L5	28	58	128	158	80	77	2	5 1/2	5 1/2	5 1/2	3 1/2	4 1/2	293	158	16.0	Miller, Robin	L -13	MikesMajestic, Zolera, MontanaSkies	9
7	Blue		03May17	1NfId	1f50	7800	NW5000L5	28	57	126	156	83	77	5	7 1/2	7 1/2	7 1/2	7 1/2	3 1/2	294	158	43.1	Miller, Robin	L -15	MaximumCredit, Glamrocker, MikesMajestic	9

Breeder - Harness Horsepower Inc, OK, CA

b g 4 Majestic Son(ON), Filly Hotspur(ON) - Valley Victor

Trainer - JOE N WILLIAMS (St 41 W 22% P 12% S 12%)

Life 49 9 7 6 \$45,468 157 2 NfId 3

2017 15 3 1 2 \$14,948 158 NfId 4

2016 34 6 6 4 \$30,520 157 NfId 3

Off 5 0 1 0 \$2,464 L5 \$7,350

3/1 Owner - Bradley R Schwartz Chicago, IL

WALLTOCOUSINS (L)

Driver - RONNIE WRENN JR blk-mar (St 2273 W 24% P 18% S 14% UDR .387)

3	White	PP3 (+21)	12Jun17	9NfId	1f65	14000	OPEN	271	56	126	154	89	81	1	5 1/2	7 1/2	7 1/2	7 1/2	98	293	156	12.4	Wrenn, Ronnie Jr	L -19	PalmerPride, AnnieRockefeller, HeadsgrnTrn	9
4	White		02Jun17	3SdJ	1f79	17500	NW12500L4	27	56	124	154	89	86	1	4 1/2	6 1/2	7 1/2	5 1/2	5 1/2	293	155	10.5	Wrenn, Ronnie Jr	L -17	FrostFreeHanover, AtlasPeak, Penn	7
5	White		26May17	7SdJ	1f74	25000	OPEN I	27	57	124	154	91	86	3	6 1/2	6 1/2	7 1/2	7 1/2	7 1/2	30	155	23.6	Smith, Jeremy	L -15	SomebodyAs, ResaMtnMountain, Boffin	7
6	White		12May17	7SdJ	1f65	25000	OPEN I	28	57	125	154	91	87	8	8 1/2	6 1/2	6 1/2	5 1/2	5 1/2	291	155	23.5	Wrenn, Ronnie Jr	L -16	Diesler, TrickyNick, Boffin	8
7	White		24Apr17	1NfId	1f36	11000	OPEN II	28	57	127	157	85	83	5	1 1/2	1 1/2	1 1/2	1 1/2	1 1/2	30	157	11.0	Wrenn, Ronnie Jr	L -14	WalltoCousins, JCSJoke, DarronHall	8
8	White		17Apr17	6NfId	1f65	9000	NW6500L5	26	58	126	156	82	85	6	3 1/2	4 1/2	4 1/2	4 1/2	4 1/2	293	156	10.5	Wrenn, Ronnie Jr	L -15	WalltoCousins, BbTixetbelle, BlueSwan	9

Breeder - Oaklea Farm Inc & Dr Ian Grant, OK, CA

b g 5 Cantab Hall(PA), Ob La Da(ON) - New Victory

Trainer - C BRIAN LONEY (St 686 W 17% P 14% S 11%)

Life 200 37 30 26 \$234,880 153 4 PnJ 7

2017 17 5 1 0 \$31,155 156 NfId 9

2016 27 5 2 5 \$38,910 152 M⁶ 6

Off 24 2 7 1 \$50,579 L5 \$7,625

6/1 Owner - Kennedy Sports Corp, Macedonia, OH

MESMERIZED TL

Driver - DAN KENNEDY k gm-wh (St 122 W 5% P 1% S 3% UDR .066)

4	Green	PP4 (+8)	07Jun17	1NfId	1f61	6800	NW4000L5	28	57	127	158	81	74	5	3 1/2	1 1/2	2 1/2	1 1/2	1 1/2	303	158	11.0	Kennedy, Dan	L -18	Mesmerized, MaximumSecurity, TITucker	9
5	Green		31May17	1NfId	1f66	7800	NW5000L5	28	58	127	156	82	73	8	7 1/2	7 1/2	7 1/2	8 1/2	6 1/2	292	158	13.3	Kennedy, Dan	L -18	CodyCoy, MyGhostBl, GreenPeace	9
6	Green		22May17	9NfId	1f66	10000	NW8000L5	27	57	126	156	85	62	3	3 1/2	4 1/2	4 1/2	4 1/2	4 1/2	334	201	14.4	Kennedy, Dan	L -16	PentrokeCastaway, CervezaDiario, MaximCrd	9
7	Green		12May17	1BR	1f61	10000	OPEN	28	58	128	157	86	86	3	4 1/2	4 1/2	4 1/2	2 1/2	5 1/2	293	157	8.4	Flanigan, John	L -15	Kanoku, EmpireEarlN, WinkyPride	6
8	Green		08May17	12NfId	1f46	11000	OPEN II	28	58	126	155	87	89	2	1 1/2	2 1/2	2 1/2	2 1/2	2 1/2	283	155	7.9	Charlino, Daniel	L -13	Anafairforemember, Mesmerized, PentbrokCastwy	9
9	Green		24Apr17	9NfId	1f66	14000	OPEN	27	57	125	155	91	85	6	8 1/2	8 1/2	8 1/2	7 1/2	7 1/2	292	156	61.1	Stahl, Ryan	L -14	MkeyHanover, SomebodyAs, PayTheWinner	9

Breeder - K R Breeding LLC, CT, A RudolphNUG N Hoffman, FL

b g 5 Cantab Hall(PA), Gift Card(PA) - Credit Winner

Trainer - CLAIR UMHOLTZ (St 505 W 11% P 9% S 7%)

Life 68 13 15 8 \$169,006 153 4 PnJ 3

2017 18 5 3 0 \$31,640 157 NfId 5

2016 27 4 3 4 \$41,736 152 PnJ 4

Off 8 2 4 0 \$16,725 L5 \$6,650

Owner - Marobck Racing Stable LLC, Washington PA

GLAMROCKER (L)

Driver - RYAN STAHL red-yl (St: 2338 W 14% P 13% S 14% UDR .259)

Table with columns for race date, time, and various statistics for GLAMROCKER (L) races.

Breeder - Robert J Key PA

Trainer - ANDY RICKERT (St: 377 W 17% P 18% S 13%)

Table with columns for race date, time, and various statistics for GLAMROCKER (L) races.

Table with columns for race date, time, and various statistics for GLAMROCKER (L) races.

Owner - Janet R Matthey Flint, MI

I'LL TELL YOU WHAT

Driver - JASON THOMPSON r blu-bk-wh (St: 1692 W 6% P 10% S 11% UDR .152)

Table with columns for race date, time, and various statistics for I'LL TELL YOU WHAT races.

Breeder - Gregory C Gardner MI

Trainer - DEB CLAYTON (St: 33 W 12% P 18% S 6%)

Table with columns for race date, time, and various statistics for I'LL TELL YOU WHAT races.

Table with columns for race date, time, and various statistics for I'LL TELL YOU WHAT races.

Owner - Harry P Gresek Jr North Reading, MA

EDIT (L)

Driver - LUKE EBERSOLE (P) blk-wh-red (St: 965 W 7% P 9% S 10% UDR .153)

Table with columns for race date, time, and various statistics for EDIT (L) races.

Breeder - Walnut Hill Stock Farm KY

Trainer - SCOTT STARBUITS (St: 10 W 10% P 10% S 10%)

Table with columns for race date, time, and various statistics for EDIT (L) races.

Table with columns for race date, time, and various statistics for EDIT (L) races.

Owner - Ray A Collins Berlin Center, OH

FAWN DE J (L)

Driver - PETER WREN (P) br-bk (St: 1507 W 12% P 13% S 13% UDR .236)

Table with columns for race date, time, and various statistics for FAWN DE J (L) races.

Breeder - Hanover Shoe Farms Inc PA

Trainer - JAMES CRISS JR (St: 97 W 12% P 11% S 16%)

Table with columns for race date, time, and various statistics for FAWN DE J (L) races.

Table with columns for race date, time, and various statistics for FAWN DE J (L) races.

Owner - Dynasty Racing South Lyon, MI

THE LAND SHARK (L)

Driver - JASON MERRIMAN gra-c red-t-blu (St: 2733 W 11% P 13% S 12% UDR .222)

Table with columns for race date, time, and various statistics for THE LAND SHARK (L) races.

Breeder - Ecurie Richard Mbreau Inc ON, CA

Trainer - CHARLES DOWNING (St: 123 W 14% P 12% S 13%)

Table with columns for race date, time, and various statistics for THE LAND SHARK (L) races.

Table with columns for race date, time, and various statistics for THE LAND SHARK (L) races.

NORTHFIELD PARK - MONDAY, JUNE 19, 2017

OPEN HANDICAP (POST POSITIONS 1,6 & 7 ASSIGNED; DRAW 2-5); NORTHFIELD

PACE
1 MILE
WARMUP - Black

5

POST - 7-20 CR 88

PURSE \$14,000

EXACTA, TRIFECTA & 20 CENT SUPERFECTA

15/1

Owner - P T Stable Randolph NJ

FOREVER JUST (L)

Driver - DON RYAN JR go-wr-red (St: 1344 W 12% P 11% S 11% UDR .218)

27	55	1223	152	84	78	x2x	91	75°	88	78	292	1533	5.5	Ebersole, Luke
27	57	1251	153	80	85	1	21	21	11	11	273	153	0.7	Merriman, Aaron
27	563	1243	153	81	77	8	99	99	89	89	283	1543	5.24	Ebersole, Luke
28	58	127	1561	80	72	6	11	11	11	11	291	1561	1.4	Stahl, Ryan
27	554	1252	1543	76	78	8	31	11	11	11	291	1543	2.1	Stahl, Ryan
28	572	1251	1551	79	73	5	67	61	62	68	29	1563	4.0	Pantano, Richard
28	58	1274	1563	79	76	5	57	68	69	49	29	1574	6.0	Pantano, Richard
27	572	127	1564	82	80	7	71	79	79	66	29	158	292	Pantano, Richard
27	57	126	1552	81	-	-	-	-	-	-	-	-	-	idealDanny, CarriersTale, SeaVnr 7

Breeder - Walnut Hill Stock Farm KY

b g 8 Better's Delight(NYc)-Forever Cam(KY)-Western Harover

Trainer - PHIL GOLDWATER (St: 347 W 17% P 15% S 15%)

Life 174 33 23 22 \$650,581 150 NIG: 6

2017 19 4 2 1 \$14,041 153 NIG: 8

2016 31 4 3 3 \$40,293 151 NIG: 7

Off 26 3 7 2 \$182,896 15 \$3,150

L -19 FourStaces, Strother, MilliroPete 9

L -15 ForeverJust, CheyenneMoine, ActivaMetroMax 9

L -16 KRook, AndrewLuck, CeepPeepanic 9

L -12 ForeverJust, KwikMac, TrueBlueHail 9

L -15 ForeverJust, PLDragon, FireEscape 9

L -19 Arpedub, SeaVenture, WhiteBliss 8

L -11 HeflyLefty, FairWansAlley, HollywoodSigna 8

L -7 AndWintHarover, DenverDolly, OpeningNightGem 7

L -14 idealDanny, CarriersTale, SeaVnr 7

8/1

Owner - Joel L Schillaci/Macedonia, Oh/Samuel Bovas/EvingNY

INSTANT THRILL (L)

Driver - SAM SCHILLACI mar-go (St: 956 W 8% P 14% S 14% UDR .204)

26	55	1223	152	88	84	1	11	11	11	21	21	294	1522	12.2	Wrenn, Ronnie Jr
26	55	1234	1523	87	79	1	21	21	31	31	31	283	1524	23.0	Schillaci, Sam
27	553	1241	153	84	91	3	11	11	11	11	284	153	1.9	Wrenn, Ronnie Jr	
27	563	125	1542	79	81	9	41	31	21	21	292	1542	4.5	Schillaci, Sam	
27	563	1244	1542	83	77	2	39	43	51	43	292	1544	5.8	Schillaci, Sam	
27	562	1254	1559	79	72	8	11	11	11	11	294	1553	4.6	Schillaci, Sam	
26	553	124	1532	83	80	8	91	91	71	71	294	1551	35.9	Schillaci, Sam	
27	561	1253	1532	85	72	8	91	91	89	81	292	156	74.4	Schillaci, Sam	
27	554	1233	1522	85	82	7	79	71	71	77	283	1534	29.8	Schillaci, Sam	

Breeder - Gillies Plourde & Karen Kroeger, OC, CA

b g 8 P-forty-seven(ONc)-Thrillicious(ON)-J B Stena

Trainer - SAM SCHILLACI (St: 613 W 13% P 16% S 13%)

Life 189 29 22 23 \$272,887 152 NIG: 8

2017 24 4 5 1 \$32,894 152 NIG: 8

2016 41 10 1 7 \$54,456 154 BR: 7

Off 43 6 3 7 \$47,385 15 \$13,264

L -19 ARealMiracle, Instant Thrill, LuckeyRei 7

L -22 PassTheDeuce, Cooperstown, Instant Thrill 8

L -10 Instant Thrill, PanStreetUse, RicksSign 9

L -12 2nd tier Instant Thrill, LetLooseHarover, CeepPeepanic 9

L -14 CeepPeepanic, WesternFella, CamisFernando 9

L -16 AirguitarRockstar, Instant Thrill, FeelFunky 9

L -11 MrCoolie, RaidersBoy, Megatron 9

L -14 RegalHope, OkGeronimo, SouthwindForge 9

L -15 BlakeNorth, SammySaid, WesternFella 8

9/2

Owner - Rick Howles/Lake Orion MI

CLASSIC GENT (L)

Driver - RONNIE WRENN JR blk-mar (St: 2273 W 24% P 18% S 14% UDR .387)

27	562	1241	152	86	86	6	21	21	31	21	21	274	1521	3.0	Wrenn, Ronnie Jr
26	551	1234	1523	87	79	3	43	48	21	21	41	284	1524	5.1	Stahl, Ryan
26	553	1242	153	90	88	7	46	55	65	63	53	282	1534	7.6	Merriman, Aaron
26	55	1233	1524	91	84	4	54	63	53	63	29	1531	11.5	Merriman, Aaron	
28	563	125	1532	87	84	2	11	21	21	21	281	1532	1.4	Merriman, Aaron	
27	56	1241	1532	87	83	2	33	54	53	43	29	1534	8.4	Merriman, Jason	
26	553	1234	1544	87	81	1	22	32	31	31	303	1543	4.0	Merriman, Jason	
27	563	1244	1522	88	81	1	21	21	32	32	282	1533	6.7	Merriman, Jason	
27	563	1251	1532	86	80	3	22	21	21	21	281	1533	6.0	Merriman, Jason	

Breeder - Classic Farms, ON, CA

b g 7 Blissfull Hall(ONc)-Northern Jaded(ON)-Northern Luck

Trainer - RYAN ANGUS (St: 281 W 14% P 15% S 14%)

Life 151 38 19 28 \$390,409 151? Web: 4

2017 21 5 4 2 \$50,010 153 NIG: 7

2016 40 12 5 5 \$109,935 152 NIG: 5

Off 17 5 3 1 \$38,235 15 \$10,950

L -19 KRook, ClassicGent, ThinkIamagraplan 7

L -22 PassTheDeuce, Cooperstown, Instant Thrill 8

L -10 ARealMiracle, SouthwindAmazons, ArchettoHarv 9

L -16 SenatorCharlie, ArchettoHarover, ControlTower 8

L -14 ClassicGent, ArchettoHarover, VerbalAssault 8

L -13 RaidersBoy, BigGameHunter, Dashpedia 8

L -11 LockinforAdventure, MrDeluca, BlakeNorth 9

L -15 ArchettoHarover, PanStreetUse, MrDeluca 8

L -17 MrDeluca, ClassicGent, OkGorgeous 8

5/1 U

Owner - Hevter Stables LLC, Temperance, MI

SENATOR CHARLIE

Driver - GREG BATESON mar-gra (SI 222 W 13% P 16% S 17% UDR 276)

Table with columns for date, driver, and race results for Senator Charlie.

Breeder - Fox Hollow Farm PA

b g 4 Well Said(PA) - Ciela Hanover(PA) - Real Artist

Trainer - GREG BATESON (SI 49 W 22% P 10% S 16%)

Table with columns for date, driver, and race results for Senator Charlie.

Owner - Herman Hagerman, Navaree, OH

DASHPEDIA (L)

Driver - KURT SUGG gm-gra-wh (SI 250 W 10% P 14% S 13% UDR 221)

Table with columns for date, driver, and race results for Dashpedia.

Owner - Brian L Boring, Adrian, MI; Jennifer L Volmer, Lasalle, MI

STRIDE OF PRIDE

Driver - JASON MERRIMAN gra-c-red-r-blu (SI 273 W 11% P 13% S 12% UDR 222)

Table with columns for date, driver, and race results for Stride of Pride.

Owner - Randall B Berdis, Bridgeville, PA; Thomas J Pollack, Veneta, PA

A REAL MIRACLE (L)

Driver - RYAN STALE red-yl (SI 238 W 14% P 13% S 14% UDR 259)

Table with columns for date, driver, and race results for A Real Miracle.

5/1

Owner - Ross Stables LLC, MI

DASHPEDIA (L)

Driver - KURT SUGG gm-gra-wh (SI 250 W 10% P 14% S 13% UDR 221)

Table with columns for date, driver, and race results for Dashpedia.

Breeder - Brian L Boring & Kelly R Boring, MI

b g 4 Manhardt(OH) - Apple B(MI) - Stubby B

Trainer - BRIAN BORING (SI 41 W 39% P 10% S 2%)

Table with columns for date, driver, and race results for Stride of Pride.

Owner - Myella Stables, Ocala, FL

STRIDE OF PRIDE

Driver - JOHN OLVERIO (SI 409 W 19% P 13% S 13%)

Table with columns for date, driver, and race results for Stride of Pride.

2/1 U

Owner - Brian L Boring, Adrian, MI; Jennifer L Volmer, Lasalle, MI

STRIDE OF PRIDE

Driver - JASON MERRIMAN gra-c-red-r-blu (SI 273 W 11% P 13% S 12% UDR 222)

Table with columns for date, driver, and race results for Stride of Pride.

Breeder - Jw Stibos & B Schwartz, CAM, Gaziano, IL, etc.

b h 7 Real Desire(PA) - I Need A Miracle(OA) - Givenewhatineed

Trainer - JOHN OLVERIO (SI 409 W 19% P 13% S 13%)

Table with columns for date, driver, and race results for Stride of Pride.

Owner - Myella Stables, Ocala, FL

STRIDE OF PRIDE

Driver - JOHN OLVERIO (SI 409 W 19% P 13% S 13%)

Table with columns for date, driver, and race results for Stride of Pride.

5/2

Owner - Randall B Berdis, Bridgeville, PA; Thomas J Pollack, Veneta, PA

A REAL MIRACLE (L)

Driver - RYAN STALE red-yl (SI 238 W 14% P 13% S 14% UDR 259)

Table with columns for date, driver, and race results for A Real Miracle.

Breeder - Jw Stibos & B Schwartz, CAM, Gaziano, IL, etc.

b h 7 Real Desire(PA) - I Need A Miracle(OA) - Givenewhatineed

Trainer - JOHN OLVERIO (SI 409 W 19% P 13% S 13%)

Table with columns for date, driver, and race results for A Real Miracle.

Owner - Myella Stables, Ocala, FL

STRIDE OF PRIDE

Driver - JOHN OLVERIO (SI 409 W 19% P 13% S 13%)

Table with columns for date, driver, and race results for Stride of Pride.

25/1
 \$6,000
5
 Black
 PP5 (-23)

BORN TO ROCKN ROLL (L)
 Driver - MARK HEADWORTH blk-wht (S: 267 W 6% P 9% S 8% UDR .137)

Life	275	34	27	34	\$219,649	150	PO: 7
2017	14	3	0	2	\$8,720	155	NIG: 11
2016	39	3	6	6	\$22,835	154	DIN: 10
Off	30	3	2	4	\$25,621	15	\$3,330

Owner - Mark L. Headworth, Oregon, OH
 Breeder - Samuel Stoltzfus, PA
 b g 11: The Pancerosal (PA) - Hearts Are Wild (PA) - Ball And Chain
 Trainer - MARK HEADWORTH (S: 258 W 14% P 14% S 10%)

Life	275	34	27	34	\$219,649	150	PO: 7
2017	14	3	0	2	\$8,720	155	NIG: 11
2016	39	3	6	6	\$22,835	154	DIN: 10
Off	30	3	2	4	\$25,621	15	\$3,330

2/1
 \$6,000
6
 Yellow
 PP6 (-26)

GALACTIC STAR (L)
 Driver - JASON THOMPSON star-blk-wht (S: 1692 W 6% P 10% S 11% UDR .152)

Life	204	45	32	23	\$166,573	151	BM: 6
2017	17	6	0	1	\$18,555	152	NIG: 9
2016	12	2	0	0	\$8,982	152	NIG: 4
Off	37	4	8	9	\$21,514	15	\$12,955

Owner - Dennis L. Batley, Akron, OH
 Breeder - Judith C. Roland, IA
 b g 9: Dags (IA) - Superstar Sunset (IA) - Indian Sunset
 Trainer - TIM S HALL (S: 398 W 20% P 13% S 10%)

Life	204	45	32	23	\$166,573	151	BM: 6
2017	17	6	0	1	\$18,555	152	NIG: 9
2016	12	2	0	0	\$8,982	152	NIG: 4
Off	37	4	8	9	\$21,514	15	\$12,955

4/1 U
 \$6,000
7
 Pink
 PP7 (-51)

JAGGER BLUE CHIP (L)
 Driver - RONNIE WREN JR blk-mar (S: 2273 W 24% P 18% S 14% UDR .387)

Life	178	60	30	18	\$465,830	149	LEV: 7
2017	17	7	3	0	\$30,715	153	MP: 12
2016	23	6	4	5	\$30,395	153	SD: 11
Off	30	3	11	3	\$60,777	15	\$4,303

Owner - Bradley R. Schwartz, Chicago, IL
 Breeder - Blue Chip Bloodstock Inc, NY
 b g 12: Bettor's Delight (NY) - Felicia Hanover (NY) - Jate Lobell
 Trainer - C BRIAN LONEY (S: 686 W 17% P 14% S 11%)

Life	178	60	30	18	\$465,830	149	LEV: 7
2017	17	7	3	0	\$30,715	153	MP: 12
2016	23	6	4	5	\$30,395	153	SD: 11
Off	30	3	11	3	\$60,777	15	\$4,303

25/1
 \$6,000
8
 Gray
 PP8 (-63)

TEAHOUSE HALL (L)
 Driver - KEN KOCH blk-br-go (S: 377 W 6% P 5% S 12% UDR .128)

Life	75	9	8	8	\$78,880	155	NIG: 4
2017	16	2	2	3	\$7,660	155	NIG: 5
2016	34	3	3	2	\$16,638	155	NIG: 4
Off	22	1	5	2	\$33,351	15	\$4,250

Owner - Joe Palatas, Hudson, OH
 Breeder - Walnut Hill Limited, KY
 b g 5: Third Straight (KY) - Tearose Hall (KY) - Cambest
 Trainer - USA ZGODZINSKI (S: 257 W 7% P 5% S 11%)

Life	75	9	8	8	\$78,880	155	NIG: 4
2017	16	2	2	3	\$7,660	155	NIG: 5
2016	34	3	3	2	\$16,638	155	NIG: 4
Off	22	1	5	2	\$33,351	15	\$4,250

8/1
 \$6,000
9
 Purple
 PP9 (-24)

AMPED UP (L)
 Driver - JD WENGERD r blk-wht-red (S: 914 W 5% P 6% S 8% UDR .110)

Life	173	31	26	15	\$154,227	151	M: 8
2017	17	5	2	0	\$14,600	154	M: 9
2016	39	5	3	3	\$27,020	151	M: 8
Off	21	5	4	2	\$20,795	15	\$4,014

Owner - Brian & Iz Wallace Racing, Chester, NJ
 Breeder - Firmlink Farm Inc, PA
 b g 9: Village Job (PA) - Sun N Moon (NJ) - Artsplace
 Trainer - JD WENGERD (S: 286 W 10% P 9% S 8%)

Life	173	31	26	15	\$154,227	151	M: 8
2017	17	5	2	0	\$14,600	154	M: 9
2016	39	5	3	3	\$27,020	151	M: 8
Off	21	5	4	2	\$20,795	15	\$4,014

Owner - Howard E Berke/NY; Matthew K Berke/OH; Samuel J Schillaci/OH
PAY THE WINNER f(L)
Driver - SAM SCHILLACI mar-go (St: 956 W 8% P 14% S 14% UDR 204)

Table with columns for race date, sex, age, sire, dam, and various statistics (e.g., 29 581 126 155 84 85).

12/1 Owner - Honora Renee Bauslaugh/DeWane, OH

COOTER DUNN f(L)
Driver - LOUIS BAUSLAUGH win-grn-blw (St: 46 W 13% P 4% S 7% UDR 176)

Table with columns for race date, sex, age, sire, dam, and various statistics (e.g., 27 573 127 1553 84 80).

25/10

Owner - Kyle P Larner/Warren, MI
BLUE SWAN f(L)
Driver - JASON MERRIMAN gra-c-red-r-blw (St: 2733 W 11% P 13% S 12% UDR 222)

Table with columns for race date, sex, age, sire, dam, and various statistics (e.g., 28 571 1264 1563 81 78).

5/1

Owner - Dynasty Racing/South Lyons, MI
MONEYCOUNTS DE VIE f(L)
Driver - RONNIE WRENN JR blk-mar (St: 2273 W 24% P 18% S 14% UDR 387)

Table with columns for race date, sex, age, sire, dam, and various statistics (e.g., 27 573 127 1553 84 84).

8/1

Owner - Macdock Racing Stable LLC/Washington, PA
EXPRESS JUSTICE f(L)
Driver - RYAN STAHL red-vel (St: 2338 W 14% P 13% S 14% UDR 259)

Table with columns for race date, sex, age, sire, dam, and various statistics (e.g., 27 58 1271 157 83 78).

Breeder - Little E LLC/NY
b g 9 Credit Winner (NY 5)-Prize Original/Pine Chip
Trainer - SAM SCHILLACI (St: 613 W 13% P 16% S 13%)

Table with columns for race date, sex, age, sire, dam, and various statistics (e.g., 29 581 126 155 84 85).

12/1 Breeder - Jan S Wulf & Horora Renee Bauslaugh, OH

b g 5 Neely Durant (OH 8)-Sweet Edith (OH)-Stonesking
Trainer - RENEE BAUSLAUGH (St: 109 W 17% P 9% S 8%)

Table with columns for race date, sex, age, sire, dam, and various statistics (e.g., 28 581 126 155 84 85).

Breeder - Victory Hill Farm Inc./IN

b g 5 Swan For All (IN 8)-P D Blue Harover (IN)-Tagliabue
Trainer - TIM ROGACH (St: 201 W 18% P 15% S 11%)

Table with columns for race date, sex, age, sire, dam, and various statistics (e.g., 28 571 1264 1563 81 78).

Breeder - Joie De Vie Farm LLC/IN

b g 4 Andover Hall (PA 8)-Nordicist (IN)-Yankee Glade
Trainer - CHARLES DOWNING (St: 123 W 14% P 12% S 13%)

Table with columns for race date, sex, age, sire, dam, and various statistics (e.g., 28 571 1264 1563 81 78).

Breeder - Midland Acres Inc./OH

b m 7 Justice Hall (IN 5)-Patti Page (OH)-American Winner
Trainer - ANDY RICKERT (St: 377 W 17% P 18% S 13%)

Table with columns for race date, sex, age, sire, dam, and various statistics (e.g., 28 571 1264 1563 81 78).

Table with columns for race date, sex, age, sire, dam, and various statistics (e.g., Life 22 40 27 552/143 154).

Table with columns for race date, sex, age, sire, dam, and various statistics (e.g., Life 22 40 27 552/143 154).

12/1 Life 82 24 7 9 \$178,655 156: Nfci 5

Table with columns for race date, sex, age, sire, dam, and various statistics (e.g., Life 82 24 7 9 \$178,655 156: Nfci 5).

Life 89 11 9 8 \$57,775 156: Nfci 5

Table with columns for race date, sex, age, sire, dam, and various statistics (e.g., Life 89 11 9 8 \$57,775 156: Nfci 5).

Life 57 11 11 8 \$133,641 155: Nfci 3

Table with columns for race date, sex, age, sire, dam, and various statistics (e.g., Life 57 11 11 8 \$133,641 155: Nfci 3).

Life 118 19 16 16 \$235,159 154: Nfci 5

Table with columns for race date, sex, age, sire, dam, and various statistics (e.g., Life 118 19 16 16 \$235,159 154: Nfci 5).



NORTHFIELD PARK - MONDAY, JUNE 19, 2017

GUARANTEED \$10,000 PICK 4 STARTS HERE \$20,000 GUARANTEED TRFECTA POOL NON WINNERS \$8000 IN LAST 5 STARTS. AE: N/W 8 PARI-MUTUEL RACES. AE: CLAIMING \$15,000 (WITH ALLOWANCES), NO. 9 STARTS FROM 2ND TER NORTHFIELD

PURSE \$10,000
PICK FOUR (8-9-10-11) EXACTA & TRFECTA

PACE
1 MILE
WARM UP - Gray

8
POST - 8:20 CR 83

3/1 Owner - John U Auerbergs Farmington, M Andris Lacin West Bloomfield, MI
Breeder - Janice Connor & Michelle C Crawford NY
Trainer - JASON MERRIMAN gra-c red-t blu (St 2733 W 11% P 13% S 12% UDR .222)
br g 4 American Ideal (NY#) - Cheerful Outlook (NY) - The Panderosa
Trainer - KENT SHERMAN (St 309 W 12% P 11% S 16%)

1 **READYSETLETSROLL (L)**
Driver - JASON MERRIMAN gra-c red-t blu (St 2733 W 11% P 13% S 12% UDR .222)

264	554	124	1524	83	83	9	793	690	41300	11	42	282	1524	32.5	Merriman, Jason
265	551	1233	1514	85	-	x2x	94s	94s	94s	96s	96s	96s	96s	18.1	Stahl, Ryan
266	553	1241	153	84	82	5	210	210	323	323	483	30	1543	4.3	Stahl, Ryan
267	551	1241	1531	83	77	7	73	753	643	63	63	30	1544	22.1	Stahl, Ryan
268	551	1242	154	80	81	2	341	220	110	123	4	293	154	0.4	Stahl, Ryan
269	561	1252	1541	81	78	8	913	920	74300	743	323	282	1544	32.1	Charlino, Daniel

5/2 U Owner - Mr Dana L Parham, Fort Lauderdale, FL
Breeder - Seelster Farms Inc, ON, CA
Trainer - MELANIE WRENN (St 298 W 18% P 16% S 15%)

2 **SAVAGE SEELSTER (L)**
Driver - PETER WRENN In-br-blk (St 1507 W 12% P 13% S 13% UDR .236)

263	552	1231	152	88	81	3	79	700	6130	743	323	284	1524	3.2	Smith, Tyler
264	564	1252	155	83	81	3	213	213	313	213	11	292	155	3.0	Wrenn, Peter
265	564	1243	1524	87	65	8	530	210	310	912	9183	313	1562	12.8	Smith, Tyler
266	542	1222	1512	87	81	4	423	42	43	33	363	293	1523	2.2	Wrenn, Peter
267	55	1223	151	93	89	1	48	631	74	733	733	282	1514	38.9	Wrenn, Peter
268	553	1224	1504	91	90	4	563	53	64	65	533	274	1512	11.0	Wrenn, Peter

7/1 Owner - Tony M Piroski Essex, ON
Breeder - Miller's Stable Inc, KY
Trainer - PRINCESS JUSTICE (OH) - The Panderosa
Trainer - MARK HEADWORTH (St 258 W 14% P 14% S 10%)

3 **JUST CROWNED (L)**
Driver - RONNIE WRENN JR blk-mar (St 2273 W 24% P 18% S 14% UDR .387)

271	562	1253	1543	82	72	3	213	213	313	313	52	291	155	11.0	Merriman, Aaron
272	561	1234	1521	83	79	8	916	912	912	912	7113	281	1542	65.4	Headworth, Mark
273	551	124	1524	84	85	5	43	431	6400	23	233	281	153	17.3	Merriman, Aaron
274	571	125	1541	82	79	6	110	13	12	113	213	293	1543	3.0	Merriman, Aaron
275	561	1242	153	82	83	8	811	873	813	563	443	281	154	65.5	Myers, Hunter
276	561	125	1543	83	77	2	341	433	533	43	343	293	1552	15.6	Headworth, Mark

7/1 Owner - Jerome T Osborne Estate, Mentor, OH
Breeder - Spring Haven Farm, OH
Trainer - ERIC HAMLET (St 127 W 16% P 12% S 12%)

4 **SASSY OSBORNE (L)**
Driver - RYAN STAHL red-ye (St 2338 W 14% P 13% S 14% UDR .259)

264	554	124	1524	83	77	2	213	313	213	32	55	293	1534	3.0	Stahl, Ryan
265	563	1243	153	80	84	3	11	11	13	18	17	282	153	1.9	Stahl, Ryan
266	554	124	1531	77	85	4	123	123	123	11	213	292	1532	3.3	Miller, Robin
267	561	125	1542	76	78	6	453	45	210	21	213	291	1542	12.1	Stahl, Ryan
268	553	1242	1551	77	72	9	533	433	3100	31	423	31	1553	9.8	Stahl, Ryan
269	561	125	1543	83	72	6	813	5430	4230	531	7133	311	1564	47.7	Stahl, Ryan

Life	30	7	2	3	\$46,661	152	N/A	4
2017	13	5	2	2	\$22,666	152	N/A	4
2016	15	2	3	0	\$22,025	153	N/A	3
Off	6	1	2	0	\$6,889	L5	\$9,120	

Life	64	21	18	13	\$18,584	151	N/A	6
2017	19	5	4	4	\$10,705	152	N/A	7
2016	20	1	2	2	\$16,732	151	N/A	6
Off	7	1	1	0	\$10,388	L5	\$1,260	

Life	270	41	44	46	\$344,801	152	N/A	7
2017	19	2	5	2	\$22,066	153	N/A	10
2016	42	7	4	6	\$47,062	152	N/A	9
Off	42	9	6	11	\$64,576	L5	\$1,720	

Life	135	29	20	17	\$156,510	152	N/A	4
2017	11	2	3	0	\$11,590	153	N/A	7
2016	31	5	3	1	\$29,160	152	N/A	6
Off	21	5	2	2	\$31,892	L5	\$6,750	

Owner - P T Stable/Randolph, NJ
Breeder - Midland Acres Inc, OH
MAGIC MANNY (L)
Driver - J D WENGERD r blk-wh-red (St: 914 W 5% P 6% S 8% UDR: 110)
 25 Jun 17 8NHd; f1e3 10000 NW8000L5 262 551 123^o 152^o 84 **74** 5 5⁶ 76^o 75^o 88 812 302 1551 33.8
 25 Jun 17 10NHd; f1e6 10000 NW8000L5 264 551 124 152^o 84 **73** 9 31 31 53 46 512 304 1552 31.3
 15 May 17 13NHd; f1s5 7800 NW5000L5 272 56 124^o 154 80 **78** 6 12 12 21 22 30 1544 21.0
 10 May 17 10NHd; f1e6 7800 NW5000L5 273 581 125^o 153 80 **79** 3 11 11 11 23 29 1543 2.6
 25 Apr 17 11NHd; f1e1 6800 NW4000L5 28 57 125^o 1541 81 **76** 2 12 11 11 12 28 154 2.9
 17 Apr 17 3NHd; f1e3 9000 NW6500L5 264 563 125^o 1541 84 **76** 2 35 43 43 53 28 154 34.7

Owner - Bradley R Schwartz/Chicago, IL
Breeder - Gordon C Rains & Steve M Main/MI
STEVE DIAMONDS (L)
Driver - DON RYNE R go-wh-red (St: 1344 W 12% P 11% S 11% UDR: 218)
 03 Jun 17 10SD; f1e4 15000 CL20 ALLOW 269 553 123^o 151^o 84 **85** 4 11 31 31 21 28 152 8.6
 27 May 17 9SD; f1e3 17500 HG20000CL 263 534 122^o 152 82 **84** 1 2nd 21 21 21 29 152 4.0
 20 May 17 1SD; f1e4 14500 HG15000CL 263 543 122^o 151 82 **85** 4 56 54 52 32 28 151 8.2
 13 May 17 7SD; f1e2 11500 HG3000L4 273 571 124^o 153 84 **82** 8 8 64 32 1 28 153 25.2
 08 May 17 15NHd; f1e2 9000 NW6500L5 272 554 124^o 153 82 **81** 5 76 64 5 42 29 154 38.7
 01 May 17 11NHd; f1e6 10000 NW8000L5 272 56 126^o 153 84 **66** 1 56 67 98 88 29 157 22.2

Owner - Curran Racing LLC/Red Hook, NY; Adam T Michael/Nutley, NJ
Breeder - Crosswinds Standard Farm/OH
CROSSWINDS DODGER (L)
Driver - LUKE EBERSOLE (p) blk-wh-red (St: 965 W 7% P 9% S 10% UDR: 153)
 12 Jun 17 13NHd; f1e3 9000 NW6500L5 271 562 125^o 154 82 **73** 4 77 54 41 3 28 154 35.2
 05 Jun 17 10NHd; f1e1 9000 NW6500L5 27 561 123^o 152 83 **77** 5 712 78 7 7 29 154 43.1
 28 May 17 13NHd; s1e3 6800 NW4000L5 28 581 127 156 81 **73** 4 810 76 42 2 29 156 6.0
 22 May 17 6NHd; f1e8 9000 NW6500L5 269 551 124 153 83 **78** 6 8 8 96 5 29 154 48.5
 15 May 17 6NHd; f1e4 9000 NW6500L5 28 571 125 154 82 **76** 4 5 45 45 3 29 155 8.5
 08 May 17 6NHd; f1e5 7800 NW5000L5 272 563 124^o 153 82 **83** 2 21 32 3 28 153 12.0

Owner - Elm Racing/Lackawanna, NY
Breeder - Craig M Parker & Mr Larry A Hines/OH
MILLIRON PETE (L)
Driver - SAM SCHLACI mar-go (St: 956 W 8% P 14% S 14% UDR: 204)
 12 Jun 17 8NHd; f1e8 10000 NW8000L5 27 55 122^o 152 84 **82** 9 42 43 3 3 29 153 9.4
 05 Jun 17 8NHd; f1e3 10000 NW8000L5 262 551 123^o 152 84 **86** 6 710 64 3 5 29 153 20.9
 28 May 17 6NHd; s1e3 9000 NW6500L5 274 564 125 155 83 **80** 4 11 11 1 29 155 0.7
 23 May 17 8NHd; f1e7 6800 NW4000L5 27 552 124 155 80 **78** 6 11 1 1 30 155 6.7
 16 May 17 8NHd; f1e2 7800 NW5000L5 273 561 123 154 79 **58** 8 2 2 75 8 31 158 1.4
 08 May 17 9NHd; f1e5 9000 NW6500L5 273 56 124 153 82 **84** 7 7 7 6 6 28 153 10.9

Owner - David J Miller/Sagamore Hills, OH
Breeder - Dennis T Sheehan/PA
THISEANEANDONEMORE (L)
Driver - HUNTER MYERS (p) grn-wh (St: 466 W 5% P 11% S 9% UDR: 141)
 05 Jun 17 10NHd; f1e1 9000 NW6500L5 27 561 123 152 83 **84** 2 21 21 2 2 29 153 17.4
 28 May 17 11NHd; s1e3 9000 NW6500L5 271 553 124 153 84 **81** 7 8 8 7 7 29 151 86.3
 17 May 17 8NHd; f1e2 6800 NW4000L5 274 573 126 155 78 **76** 6 56 31 2 2 28 155 5.3
 09 May 17 15NHd; f1e1 5800 NW2500L5 274 553 124 155 77 **73** 2 1 1 1 30 155 0.5
 01 May 17 15NHd; f1e6 7800 NW5000L5 264 561 125 154 83 **72** 5 713 34 2 3 31 156 55.0
 17 Apr 17 8NHd; f1e3 10000 NW8000L5 274 563 125 152 85 **75** 9 57 64 7 5 29 151 88.7

Owner - P T Stable/Randolph, NJ
Breeder - Midland Acres Inc, OH
MAGIC MANNY (L)
Driver - J D WENGERD r blk-wh-red (St: 914 W 5% P 6% S 8% UDR: 110)
 25 Jun 17 8NHd; f1e3 10000 NW8000L5 262 551 123^o 152^o 84 **74** 5 5⁶ 76^o 75^o 88 812 302 1551 33.8
 25 Jun 17 10NHd; f1e6 10000 NW8000L5 264 551 124 152^o 84 **73** 9 31 31 53 46 512 304 1552 31.3
 15 May 17 13NHd; f1s5 7800 NW5000L5 272 56 124^o 154 80 **78** 6 12 12 21 22 30 1544 21.0
 10 May 17 10NHd; f1e6 7800 NW5000L5 273 581 125^o 153 80 **79** 3 11 11 11 23 29 1543 2.6
 25 Apr 17 11NHd; f1e1 6800 NW4000L5 28 57 125^o 1541 81 **76** 2 12 11 11 12 28 154 2.9
 17 Apr 17 3NHd; f1e3 9000 NW6500L5 264 563 125^o 1541 84 **76** 2 35 43 43 53 28 154 34.7



NORTHFIELD PARK - MONDAY, JUNE 19, 2017

PURSE \$9,000

EXACTA, TRIFECTA & 20 CENT SUPERFECTA

NON-WINNERS \$6500 IN LAST 5 STARTS, AE-CLAIMING \$10,000 (WITH ALLOWANCES), NO. 9 STARTS FROM 2ND TIER NORTHFIELD

10

POST - 9:00 CR 84

WARM UP - Blue-Red

Owner - Melvin G Firk Bloomfield Hills, MI

RICK'S SIGN (L)

Driver - RONNIE WRENN, JR. Bk-mar (SI 2273 W 24% P 18% S 14% UDR .387)

12Jun17 13NfHf	f17s	9000	10000CL	OP	271	562	1253	1544	65 ²	3 ³	2 nd	293	155 ¹	22	Wrenn, Ronnie Jr	L-19	CrosswindsDodger, JustCrowned, Rick's Sign	9
05Jun17 12NfHf	f1e	9000	10000CL	OP	263	551	1233	1514	3 ²	8 ⁸	8 ⁹	303	152	6.5	Thompson, Jason	L-15	BubbleBoy, SouthwindTorque, FindingError	9
28May17 11NfHf	sy6s	9000	10000CL	OP	271	553	1241	153	5 ²	4 ³	4 ³	291	154	11.0	Rawlings, Dan	L-10	InstantThrill, PanStreetUSA, Rick's Sign	9
22May17 8NfHf	f1e	9000	10000CL	OP	263	551	124	153	1 ¹	1 ¹	1 ¹	291	153	1.4	Wrenn, Ronnie Jr	L-16	Rick's Sign, SoapSuds, JointWhiskey	9
15May17 8NfHf	f1e	9000	10000CL	OP	261	552	123	153	6 ²	9 ¹	9 ¹	293	155	1.0	Wrenn, Ronnie Jr	L-14	AlwaysInForce, WorldOfGaming, RustyNoFoot	9
08May17 15NfHf	f1e	9000	NW6500L5		272	554	1243	153	3 ¹	1 ¹	1 ¹	291	153	1.2	Wrenn, Ronnie Jr	L-13	Rick's Sign, SteviaDiamonds, PassTheDeuce	9

Owner - Timothy F Hunderplund, Torrs River, NJ

EXOTIC MATTJESTY (L)

Driver - DON RYNE, JR. go-wh-red (SI 1344 W 12% P 11% S 11% UDR .218)

12Jun17 13NfHf	f17s	9000	10000CL	OP	271	562	1253	1544	3 ²	4 ³	6 ³	29	155 ¹	32.2	Merriman, Jason	L-19	2nd tier CrosswindsDodger, JustCrowned, Rick's Sign	9
05Jun17 7NfHf	f1e	7800	NW5000L5		271	561	1243	1544	5 ²	8 ¹	9 ²	29	154	33.3	Merriman, Jason	L-15	ExoticMattJesty, DallasSeelster, AutomaticStims	9
23May17 8NfHf	f17s	6800	NW4000L5		27	552	1244	155	8 ¹	9 ¹	7 ¹	293	1552	37.6	Merriman, Jason	L-12	ValienteStrike, MillironFate, RudeBoy	9
18May17 13NfHf	f17s	6800	NW4000L5		274	573	1263	1553	4 ²	4 ²	1 ¹	29	1553	24.6	Merriman, Jason	L-15	2nd tier GloryBeach, ExoticMattJesty, NigelTufel	8
09May17 15NfHf	f1e	5000	NW2500L5		274	563	1243	1551	3 ¹	3 ¹	4 ¹	303	152	15.2	Merriman, Jason	L-16	Thisreandonemora, ExoticMattJesty, Sharknart	9
02May17 9NfHf	f1e	5000	NW2500L5		281	573	1254	1551	2	3 ¹	4 ³	291	156	4.7	Merriman, Jason	L-11	Sugarsan, Sharknart, ExoticMattJesty	9

Owner - Ray A Collins, Berlin Center, OH

LET LOOSE HANOVER (L)

Driver - ROBIN MILLER, blu-go-1 blu (SI 1649 W 7% P 7% S 11% UDR .146)

12Jun17 11NfHf	f1e	9000	NW6500L5		264	554	124	1524	8 ¹	8 ²	9 ²	283	153	51.2	Miller, Robin	L-19	Readysetroll, TwinBSitting, DallasSeelster	9
05Jun17 10NfHf	f1e	9000	NW6500L5		27	561	1234	1521	1	5 ²	5 ¹	29	154	60.8	Myers, Hunter	L-15	PanStreetUSA, BellisticID, Thisreandonemora	9
30May17 13NfHf	f1e	6800	NW4000L5		273	563	1244	1543	3 ¹	3 ¹	3 ¹	293	1543	1.3	Stahl, Ryan	L-16	LetLooseHanover, RudeBoy, RebelRockRusty	9
23May17 13NfHf	f1e	6800	NW4000L5		272	563	125	1542	3	5 ¹	4 ¹	291	1543	11.6	Stahl, Ryan	L-12	InstantThrill, LetLooseHanover, CeePeepanic	9
09May17 11NfHf	f1e	6800	NW4000L5		271	562	1254	1553	2	6 ²	7 ¹	294	156	1.4	Kash, Keith Jr	L-16	ArgularRockstar, InstantThrill, FeetInLuce	9
02May17 11NfHf	f1e	6800	NW4000L5		272	57	1261	156	7	8 ²	9 ¹	291	156	13.3	Kash, Keith Jr	L-11	NessauCounty, CamarHanover, WincemereShow	9

Owner - Donald S Sherman, Streetsboro, OH

ANDREW LUCK (L)

Driver - JASON MERRIMAN, gra-red-1 blu (SI 2733 W 11% P 13% S 12% UDR .222)

12Jun17 10NfHf	f1e	7800	8000CL	OP	271	571	1252	155	1	2 ¹	3 ¹	292	155	14.5	Merriman, Jason	L-19	AtomicRei, AndrewLuck, IdealRowan	9
05Jun17 12NfHf	f1e	9000	NW6500L5		263	551	1233	1514	4	6 ²	5 ²	294	153	58.0	Miller, Robin	L-15	BubbleBoy, SouthwindTorque, FindingError	9
30May17 8NfHf	f1e	7800	NW5000L5		271	563	1243	153	2	3 ¹	2 ¹	294	154	15.7	Stahl, Ryan	L-16	KRock, AndrewLuck, CeePeepanic	9
28May17 14NfHf	sy2	7800	NW5000L5		271	553	1242	154									Atomic, GoodWinEarl, DobbyDobbi	7
22May17 4NfHf	f1e	6800	NW4000L5		271	564	126	1544	4	6 ²	5 ²	283	154	15.2	Page, Chris	L-16	AndrewLuck, PassTheDeuce, Firstclassallthway	9
12May17 9NfHf	f1e	8500	10000CL		281	563	126	1544	4	3 ²	4 ¹	293	156	7.5	Miller, Marcus	L-15	TheRealBuckeye, ByATime, OnHonorHanover	7

Breeder - Richie Pat Bonnie Stb Inc FL

b g 12 Life Sign(NL)-Lasing Flower KIVA)-Matt's Scooter

82	72	6	65 ²	3 ³	2 nd	293	155 ¹	3 ¹	3 ¹	2 nd	293	155 ¹	22	Wrenn, Ronnie Jr	L-19	CrosswindsDodger, JustCrowned, Rick's Sign	9
85	73	5	2 ²	8 ⁸	8 ⁹	303	152	6.5	Thompson, Jason	L-15	BubbleBoy, SouthwindTorque, FindingError	9					
84	84	6	5 ²	4 ³	4 ³	291	154	11.0	Rawlings, Dan	L-10	InstantThrill, PanStreetUSA, Rick's Sign	9					
83	83	1	1 ¹	1 ¹	1 ¹	291	153	1.4	Wrenn, Ronnie Jr	L-16	Rick's Sign, SoapSuds, JointWhiskey	9					
84	76	4	6 ²	9 ¹	9 ¹	293	155	1.0	Wrenn, Ronnie Jr	L-14	AlwaysInForce, WorldOfGaming, RustyNoFoot	9					
82	84	6	3 ¹	1 ¹	1 ¹	291	153	1.2	Wrenn, Ronnie Jr	L-13	Rick's Sign, SteviaDiamonds, PassTheDeuce	9					

Breeder - Chris G Matthews & Thomas J Warren, ON, CA

b g 8 Royal MattJesty(ON)-Exotic Grit(ON)-Grifoneartoeat

82	71	9	3 ²	4 ³	6 ³	29	155 ¹	32.2	Merriman, Jason	L-19	2nd tier CrosswindsDodger, JustCrowned, Rick's Sign	9
79	76	3	5 ²	8 ¹	9 ²	29	154	33.3	Merriman, Jason	L-15	ExoticMattJesty, DallasSeelster, AutomaticStims	9
80	76	8	9 ¹	8 ¹	7 ¹	293	1552	37.6	Merriman, Jason	L-12	ValienteStrike, MillironFate, RudeBoy	9
77	72	9	4 ²	4 ²	1 ¹	29	1553	24.6	Merriman, Jason	L-15	2nd tier GloryBeach, ExoticMattJesty, NigelTufel	8
77	72	1	3 ¹	3 ¹	4 ¹	303	152	15.2	Merriman, Jason	L-16	Thisreandonemora, ExoticMattJesty, Sharknart	9
76	74	2	3 ¹	4 ³	4 ³	291	156	4.7	Merriman, Jason	L-11	Sugarsan, Sharknart, ExoticMattJesty	9

Breeder - Hanover Shoe Farms Inc PA

b g 5 The Panderosa(PA)-Love Lace Miranda(PA)-Jemal's Beach Boy

83	79	5	8 ¹	8 ²	9 ²	283	153	51.2	Miller, Robin	L-19	Readysetroll, TwinBSitting, DallasSeelster	9
83	80	1	5 ²	5 ¹	5 ¹	29	154	60.8	Myers, Hunter	L-15	PanStreetUSA, BellisticID, Thisreandonemora	9
77	76	3	3 ¹	3 ¹	3 ¹	293	1543	1.3	Stahl, Ryan	L-16	LetLooseHanover, RudeBoy, RebelRockRusty	9
79	80	3	5 ¹	4 ¹	4 ¹	291	1543	11.6	Stahl, Ryan	L-12	InstantThrill, LetLooseHanover, CeePeepanic	9
79	68	2	6 ²	6 ¹	7 ¹	294	156	1.4	Kash, Keith Jr	L-16	ArgularRockstar, InstantThrill, FeetInLuce	9
80	72	7	8 ²	9 ¹	7 ¹	291	156	13.3	Kash, Keith Jr	L-11	NessauCounty, CamarHanover, WincemereShow	9

Breeder - Dreamland Farms NJ

b g 7 Always A Virgin(NJ)-Kisskissbangbang(NJ)-Artsplace

82	70	1	2 ¹	2 ¹	3 ¹	292	155	14.5	Merriman, Jason	L-19	AtomicRei, AndrewLuck, IdealRowan	9					
85	81	4	6 ²	5 ²	4 ²	294	153	58.0	Miller, Robin	L-15	BubbleBoy, SouthwindTorque, FindingError	9					
81	78	2	3 ¹	2 ¹	2 ¹	294	154	15.7	Stahl, Ryan	L-16	KRock, AndrewLuck, CeePeepanic	9					
83	-															Atomic, GoodWinEarl, DobbyDobbi	7
82	76	4	6 ²	5 ²	4 ²	283	154	15.2	Page, Chris	L-16	AndrewLuck, PassTheDeuce, Firstclassallthway	9					
83	67	4	3 ²	4 ¹	3 ¹	293	156	7.5	Miller, Marcus	L-15	TheRealBuckeye, ByATime, OnHonorHanover	7					

NORTHFIELD PARK - MONDAY, JUNE 19, 2017

PURSE \$11,000
EXACTA, TRIFECTA & 20 CENT SUPERFECTA

11 PACE
1 MILE
WARM UP - Light Blue
POST - 9:20 CR 85
OPEN IN NORTHFIELD

4/1 Owner - Robert J Key, Leechburg PA
Breeder - Robert J Key, PA
Trainer - Robert J Key, PA
br h 4 Always A Virgin (N^o) - A Million Blossoms (PA) - Million Dollar Cam
Trainer - MARCUS MGRASHAN (S; 338 W 17% P 10% S 13%)

Life	47	8	4	9	\$62,851	151	4	Mag	4
2017	12	4	0	2	\$17,250	151	4	Mag	4
2016	23	4	0	2	\$15,655	152	Mag	3	
Off	9	2	0	3	\$11,312	L5	\$8,118		

Beach House, Sam McSmith, Bristol Bay 7
Lord Of Winterfell, Allies Cruiser, Sam McSmith 9
Home Moon Suite, Catch My Shadow, Mister Chaos 6
Home Moon Suite, Jump The Shark, Zens Carr Bo 8
My Spirit Soars, Star Guitar, Catch My Shadow 9
Soul Justified, Mister Chaos, Star Guitar 9
Dr Drake Fan Tray, Star Guitar, Home Moon Suite 9

3/1 Owner - Pine Grove Stables Parkman, OH
Breeder - Twinbrook Limited, ON, CA
Trainer - Twinbrook Limited, ON, CA
br g 5 Bettor's Delight (N^o) - Mimory Harover (ON) - Western Harover
Trainer - C BRIAN LONEY (S; 686 W 17% P 14% S 11%)

Life	63	17	12	11	\$140,626	152	4	Mag	4
2017	18	2	4	4	\$22,835	153	Mag	5	
2016	38	10	2	7	\$62,639	152	Mag	4	
Off	8	2	1	3	\$14,651	L5	\$7,150		

Ready Set To Roll, Twin B Stingray, Dallas Seester 9
Soap Suds, Milliron Pete, Thinkin' Ramplan 8
K Ryan Bluechip, Believe In The Spirit, Stormy West 9
Twin B Stingray, Dr. Ballistic Tip 8
Mr Coolie, Strother, Stoner Fanover 7
Megatron, McCoolie, Twin B Stingray 9
Senator Charlie, Sammy Said, Twin B Stingray 8

4/1 Owner - Rick Howies, Lake Orion MI
Breeder - Fox Hollow Farm & Marborough Stable LLC, PA
Trainer - Fox Hollow Farm & Marborough Stable LLC, PA
bl g 5 Well Said (PA) - Rosie's Prides (PA) - Dragon Again
Trainer - RYAN ANGUS (S; 281 W 14% P 15% S 14%)

Life	63	11	10	10	\$121,771	151	4	Mag	4
2017	11	2	4	1	\$17,336	151	Mag	3	
2016	24	6	5	2	\$51,652	151	Mag	4	
Off	9	4	2	0	\$62,649	L5	\$10,530		

Hunter, Marqus L
Senator Charlie, Sammy Said, Twin B Stingray 8
Southwind Amazon, Despedida, Lookin' For A Venir 9
Blake North, Sammy Said, Westfieldella 8
Littleblackclass, Sammy Said, Finning Terror 9
Pan Street Usa, Sammy Said, DeJonestes 7
Sammy Said, Artistic Director, Bluebird Babe 9

7/1 Owner - Brett Boyd Racing Inc, Jonesville, MI
Breeder - Brett Boyd Racing Inc, MI
Trainer - Brett Boyd Racing Inc, MI
bl h 6 Mach Three (ON) - Divided Dar (ON) - Keystone Raider
Trainer - BRETT BOYD (S; 69 W 12% P 9% S 20%)

Life	64	14	4	10	\$98,655	152	4	Mag	3
2017	12	3	2	4	\$19,970	153	Mag	6	
2016	19	2	1	3	\$16,822	152	Mag	5	
Off	9	2	2	2	\$21,760	L5	\$9,530		

AP Real Miracle, Instant Thrill, Lucky Rej 7
Despedida, Megatron, Mr DeLuca 8
Senator Charlie, Archer Harover, Conroy Tower 6
Megatron, McCoolie, Twin B Stingray 9
McCoolie, Raiders Boy, Megatron 9
Megatron, Casey L J Berry, Fred 9
Art Gras, Regal Hope, Megatron 9

2
Blue
PP2 (-33)

3
White
PP3 (-21)

4
Green
PP4 (+8)

Owner - Dynasty Racing South Lyon MI

FOUR STACES (L)

Driver - DOV RYNE JR go-wh-red (S1:1344 W 12% P 11% S 11% UDR: 218)

Table with columns for race date, time, and horse name/number. Includes horses like 12Jun17 8NfId: 27 55 1223 152 and 03Jun17 12NfId: 264 551 1234 1523.

Breeder - Perretti Farms NJ

b g 6 Rockmroll Hanover(NF)-Miss Stacey(NJ)-Arlisplace

Trainer - CHARLES DOWNING (S1:123 W 14% P 12% S 13%)

Table with columns for race date, time, and horse name/number. Includes horses like 22 Wrenn, Ronnie Jr L-19 and 291 154 3.6 Kakaley, Matthew L-22.

Owner - P T Stable/Randolph NJ

SHARK FANTASY (L)

Driver - RYAN STAHL red-yel (S1:2338 W 14% P 13% S 14% UDR: 259)

Table with columns for race date, time, and horse name/number. Includes horses like 13Jun17 10NfId: 272 572 1263 1551 and 05Jun17 13NfId: 272 554 124 1534.

Breeder - Spring Haven Farm OH

b g 7 Four Starzz Shark(PA)-Fantasizer(OH)-Abercrombie

Trainer - PHIL GOLDWATER (S1:347 W 17% P 15% S 15%)

Table with columns for race date, time, and horse name/number. Includes horses like 21 Stahl, Ryan L-21 and 284 1551 2.2 Stahl, Ryan L-15.

Owner - Eplidio Bernardi Jr Carleton MI

LUCKEY REI (L)

Driver - LUKE EBERSOLE (P/bk-wh-red (S1:965 W 7% P 9% S 10% UDR: 153)

Table with columns for race date, time, and horse name/number. Includes horses like 12Jun17 5NfId: 262 55 1223 152 and 03Jun17 3NfId: 27 542 1213 150.

Breeder - Eplidio Bernardi Jr MI

b g 6 Cheyenne Rei(ON)-Lucy's Lady Luck(MI)-Carmuck

Trainer - ELPIDIO BERNARDI JR (S1:98 W 7% P 13% S 12%)

Table with columns for race date, time, and horse name/number. Includes horses like 19 Ebersole, Luke L-19 and 29 1522 29.3 Sugg, Kurt L-22.

Owner - Anthony T Peregrin/Cuyahoga Falls OH

RAIDERS BOY (L)

Driver - JASON MERRIMAN gra-c-red-r blu (S1:2733 W 11% P 13% S 12% UDR: 222)

Table with columns for race date, time, and horse name/number. Includes horses like 12Jun17 3NfId: 27 562 1241 152 and 28May17 10NfId: 262 571 1254 1533.

Breeder - Scott E Bell ON, CA

br g 8 Peruvian Hanover(ON)-Raider's Corsage(ON)-Keystone Raider

Trainer - TONY PEREGRIN (S1:134 W 5% P 9% S 10%)

Table with columns for race date, time, and horse name/number. Includes horses like 19 Sugg, Kurt L-19 and 291 1533 43.3 Sugg, Kurt L-10.

NORTHFIELD PARK - MONDAY, JUNE 19, 2017

PACE
1 MILE
WARM UP - Red-White

PURSE \$7,800

PICK THREE (12-13-14) EXACTA,
TRIPECTA & 20 CENT SUPERFECTA

25/1 Owner - Anthony J Amato/Broadview Heights, OH; James A Amato/Parma, OH
TAKE A WALK (L)
 Driver - KURT SUGG gm-gra-wh (St: 2590 W 10% P 14% S 13% UDR: 221)

271	553	1243	1521	82	58	4	773	713	716	7273	312	1574	838	Recovich, Mark	L-19	Life: 108	15	11	9	\$103,230	1503	PHI	3
281	573	1263	1561	-	-	5	333	333	46	673	301	1574		Recovich, Mark	L	2017	1	0	0	\$0		NI/6	7
291	584	128	1564	-	-	3	463	463	46	416	304	200		Recovich, Mark	L	2016	21	4	1	\$10,182	154	NI/6	7
264	56	1243	1542	80	-	-	-	-	463	463	304	200		Major Homer, Western/Coby, Neutrone/Bleu/Chip	L	OFF	18	4	1	\$19,322	155	\$4,150	
28	571	1254	1541	75	81	3	12	123	123	123	283	1543	1.7	Schilli, Sam	L-13	Life: 49	7	3	6	\$75,023	1513	PHI	3
271	57	1263	1563	72	73	4	12	113	113	113	301	1563	0.8	Sugg, Kurt	L-9	2017	15	2	1	\$72,023	1543	NI/6	4
273	561	1253	1543	79	77	5	633	633	233	433	30	155	127	Ebersole, Luke	L-13	2016	26	2	0	\$28,940	1517	PHI	3
273	561	1242	153	82	77	1	443	513	67	833	30	155	127	Ebersole, Luke	L-13	2016	26	2	0	\$28,940	1517	PHI	3

12/1 Owner - Curran Racing LLC/Red Hook, NY; Adam T Michael/Nutley, NJ
YOLO HANOVER (L)
 Driver - JASON THOMPSON r bl-bk-wh (St: 1692 W 6% P 10% S 11% UDR: 152)

271	57	1253	155	82	69	6	616	693	513	733	29	1553	657	Sugg, Kurt	L-19	Life: 49	7	3	6	\$75,023	1513	PHI	3
271	561	1243	1544	79	74	4	113	313	413	513	301	1551	64	Page, Chris	L-15	2017	15	2	1	\$72,023	1543	NI/6	4
274	563	1253	155	83	76	1	573	323	313	813	301	1554	7.4	Wrenn, Ronnie Jr	L-10	2016	26	2	0	\$28,940	1517	PHI	3
273	563	1253	1544	82	72	5	113	213	323	513	293	1553	2.5	Wrenn, Ronnie Jr	L-16	2016	26	2	0	\$28,940	1517	PHI	3
273	561	1253	1543	79	77	5	633	633	233	433	283	1543	4.0	Wrenn, Ronnie Jr	L-15	2016	26	2	0	\$28,940	1517	PHI	3
273	561	1242	153	82	77	1	443	513	67	833	30	155	127	Ebersole, Luke	L-13	2016	26	2	0	\$28,940	1517	PHI	3

6/1 Owner - Hayler Stables LLC/Temperance, MI
DALLAS SEELSTER (L)
 Driver - LUKE EBERSOLE (P)blk-wh-red (St: 965 W 7% P 9% S 10% UDR: 153)

264	554	124	1524	83	81	7	673	533	533	613	283	1532	27.9	Ebersole, Luke	L-19	Life: 56	21	19	21	\$136,655	153	PHI	3
271	561	1243	1544	79	76	8	783	543	43	313	293	155	698	Sugg, Kurt	L-15	2017	21	2	3	\$19,548	153	NI/6	7
273	57	1261	1552	79	71	3	683	713	783	693	293	1571	3.0	Moody, John	L-19	2016	35	5	3	\$24,053	153	NI/6	8
283	582	1281	158	79	77	5	633	443	323	323	30	1583	4.5	Moody, John	L-5	2016	35	5	3	\$24,053	153	NI/6	8
28	573	1264	155	79	76	6	11	213	313	323	283	1552	5.0	Sugg, Kurt	L-13	2016	35	5	3	\$24,053	153	NI/6	8
271	57	1254	1542	77	78	5	113	113	113	123	283	1542	1.1	Sugg, Kurt	L-15	2016	35	5	3	\$24,053	153	NI/6	8

7/1 Owner - Lori K Bloodgett/Cortland, OH
MOST HAPPY DRAGON (L)
 Driver - BONNIE WRENN Jr blk-mar (St: 2273 W 24% P 18% S 14% UDR: 387)

281	573	1263	1561	-	-	7	683	613	613	613	29	1573		Ebersole, Luke	L	Life: 232	21	42	38	\$273,971	152	PHI	6
271	56	1244	1542	80	-	-	-	-	-	-	293	1552	32.1	Thompson, Jason	L-20	2017	0	0	0	\$0		NI/6	7
28	563	1243	1524	84	73	5	613	613	713	813	293	1554	46.4	Page, Chris	L-16	2016	41	5	6	\$31,024	152	NI/6	9
272	563	1243	1524	83	76	8	733	433	683	683	283	1533	43.0	Kash, Keith Jr	L-15 2nd tier	2016	41	5	6	\$31,024	152	NI/6	9
27	553	1241	152	82	83	9	683	653	533	383	283	1533	43.0	Communicator, Will/Jokers, MSH/Top/Don	L	2016	41	5	6	\$31,024	152	NI/6	9
264	554	124	1524	84	71	8	710	79	812	812	283	1551	12.0	Wengard, JD	L-20	2016	41	5	6	\$31,024	152	NI/6	9

Owner - Burke Racing Stable LLC/PA/Weaver Bruscelli LLC/PA

ROCK POWER (L)

Driver - RYAN STAHL red-yl (St: 2338 W 14% P 13% S 14% UDR .258)

Table with columns for race number, date, time, and various performance metrics for Rock Power.

Owner - Lexington Harness Group LLC/Lexington KY/Matthew D White/Lexington KY

A ESCAPE ARTIST (L)

Driver - AARON MERRIMAN go-c red-wh (St: 2166 W 27% P 18% S 14% UDR .417)

Table with columns for race number, date, time, and various performance metrics for A Escape Artist.

Owner - Harold & Rebecca Brocklehurst/New Wilmington PA

WIT AND WISDOM (L)

Driver - ROBIN MILLER blu-go- (blu) (St: 1649 W 7% P 7% S 11% UDR .146)

Table with columns for race number, date, time, and various performance metrics for Wit and Wisdom.

Owner - Bradley R Schwartz/Chicago IL

GRANTLAND (L)

Driver - DON RYAN JR go-wh-red (St: 1344 W 12% P 11% S 11% UDR .218)

Table with columns for race number, date, time, and various performance metrics for Grantland.

Owner - Timothy L Roach/Columbiaville IN

PICK SIX (L)

Driver - JASON MERRIMAN go-c red-blu (St: 2733 W 11% P 13% S 12% UDR .222)

Table with columns for race number, date, time, and various performance metrics for Pick Six.

Breeder - Jeffrey S Snyder/NY

b g 4 Rockroll Hanover (NJ)-Michelle's Power (NJ)-Camluck

Table with columns for race number, date, time, and various performance metrics for Rockroll Hanover.

Breeder - James Thomas Armour/MD

b g 6 Capitol Power (DE)-Like An Artist (MD)-Artscape

Table with columns for race number, date, time, and various performance metrics for Capitol Power.

Breeder - Robert Micist Sibs & Al Mich Hics & D Stacey/ON

b g 9 Camluck (ON)-Our May West (ON)-Western Hanover

Table with columns for race number, date, time, and various performance metrics for Camluck.

Breeder - Frederick W Hertrich/INDE

b h 5 Sportswriter (ON)-Traceyarek (MD)-Run The Table

Table with columns for race number, date, time, and various performance metrics for Sportswriter.

Breeder - Frederick W Hertrich/INDE

b g 5 Bettor's Delight (NY)-Herings Angel (MD)-Artsplace

Table with columns for race number, date, time, and various performance metrics for Bettor's Delight.

Table with columns for race number, date, time, and various performance metrics for Rock Power (continued).

Table with columns for race number, date, time, and various performance metrics for A Escape Artist (continued).

Table with columns for race number, date, time, and various performance metrics for Wit and Wisdom (continued).

Table with columns for race number, date, time, and various performance metrics for Grantland (continued).

Table with columns for race number, date, time, and various performance metrics for Pick Six (continued).

NORTHFIELD PARK - MONDAY, JUNE 19, 2017

\$10,000 GUARANTEED POOL NON WINNERS \$6500 IN LAST 5 STARTS. NO. 9 STARTS FROM 2ND TER NORTHFIELD TRACKMAN SELECTIONS: 4-2-8-1-6

PURSE \$9,000
EXACTA, TRIFECTA & 20 CENT SUPER - HIGH FIVE

PACE
1 MILE
WARM UP - Red

6/1 Owner - John P. Oliverio, Aurora, OH

CHEYENNE MOISHE (L)

Driver - RYAN STAHL red-ye (St: 2338 W 14% P 13% S 14% UDR .259)

06Jun17	8MfH	466	7800	NW5000L5	272	57	125	153	5	11	11	2	29	154	3.4	Stahl, Ryan	L-15	Forever Just, Cheyenne Moishe, Action Hero, Action Hero
22May17	5MfH	412	7800	NW5000L5	272	56	125	153	2	5	48	5	29	154	5.0	Merriman, Jason	L-16	Twins Singing, Oz, Bellissimo
15May17	6MfH	414	9000	NW6500L5	28	57	125	154	9	67	66	6	29	155	9.6	Merriman, Jason	L-14.2nd tier	Lucky Rei, Just Crowned, Crosswinds
08May17	6MfH	415	9000	NW6500L5	273	56	124	153	2	11	11	2	28	153	5.3	Merriman, Jason	L-13	Thinktagameplan, Cheyenne Moishe, Millionaire
01May17	11MfH	416	10000	NW8000L5	272	56	126	153	2	31	32	43	29	156	5.7	Rawlings, Dan	L-11	Windsor Steison, Milliron Pete, Tomis Affection
17Apr17	8MfH	418	10000	NW8000L5	274	56	125	152	5	48	48	6	29	154	58.9	Stahl, Ryan	L-15	Bubble Boy, Big Game Hunter, Despeda

Breeder - Barry Rubenstein Fms & GRJ Prins & E Overton, NY

b h 8 Western Ideal (N), Pedozole (N), Artspice

Trainer - JOHN OLIVERIO (St: 409 W 19% P 13% S 13%)

80	80	5	11	11	11	2	29	154	3.4	Stahl, Ryan
81	76	2	5	48	5	4	29	154	5.0	Merriman, Jason
82	76	9	67	66	6	29	155	9.6	Merriman, Jason	
82	85	2	11	11	2	28	153	5.3	Merriman, Jason	
84	74	2	31	32	43	29	156	5.7	Rawlings, Dan	
85	76	5	48	48	6	29	154	58.9	Stahl, Ryan	

2/1 Owner - Umbholtz Racing Stable Inc, Chagrin Falls, OH

CELTIC PRINCE (L)

Driver - AARON McBRIDEMAN go-c-red-wh (St: 2166 W 27% P 18% S 14% UDR .417)

06Jun17	11MfH	410	8800	NW4000L5	27	56	125	153	8	5	40	13	27	153	10.9	Merriman, Aaron	L-15	Celtic Prince, Major Homer, Elucidation
30May17	11MfH	414	5000	NW2500L5	274	56	125	154	2	21	12	13	28	154	10.4	Sugg, Kurt	L-16	Celtic Prince, Sea Blissful Guy, Elucidation
22May17	4MfH	415	8800	NW4000L5	271	56	126	154	7	81	87	9	28	155	47.3	Sugg, Kurt	L-16	Andrew Luck, Pass The Deuce, Firstclassallthway
22Apr17	15MfH	412	9000	NW5000L5PA	273	54	122	152	5	78	78	9	29	153	25.8	Yocum, Wilbur	L-14	Kings Beach, Ruffie Lu, Defratty
15Apr17	12MfH	417	9000	NW5000L5PA	272	57	125	153	4	91	91	9	28	155	25.0	Yocum, Wilbur	L-14	Deal In Dan, Klax Stakerbake, Liberal
10Apr17	3MfH	415	8100	NW5500L5	264	56	123	152	9	91	98	8	27	153	106.0	Yocum, Wilbur	L-13	Royalty has arrived, Legal Transit, JKW Power

Breeder - Umbholtz Racing Stable Inc & Agare E Umbholtz, OH

b g 5 McArville (A), Inspiring Awe (OH), Grin from ear to ear

Trainer - CLAR UMBHOLTZ (St: 505 W 11% P 9% S 7%)

80	86	8	5	40	13	4	27	153	10.9	Merriman, Aaron
77	77	2	21	12	13	4	28	154	10.4	Sugg, Kurt
82	72	7	81	87	9	6	28	155	47.3	Sugg, Kurt
86	76	5	78	78	9	29	153	25.8	Yocum, Wilbur	
88	71	4	91	91	9	28	155	25.0	Yocum, Wilbur	
85	81	9	91	98	8	27	153	106.0	Yocum, Wilbur	

25/1 Owner - Honora Renee Bauslaugh, Delaware, OH

MARIGOLD BLOOM (L)

Driver - LOUIS BAUSLAUGH wh-gm-blk (St: 46 W 13% P 4% S 7% UDR .176)

09Jun17	4Sd	413	11500	FRNW6000L4	263	55	124	153	7	9	9	9	30	158	40.3	Brown, Beau	L-18	Ox Hallelujah, A Sham Of Amber, Tammy's Mist
02Jun17	4Sd	419	11500	FRNW6000L4	272	56	125	153	6	1	42	10	30	153	57.9	Brown, Beau	L-17	Pipe Creek Star, Rolling Going Gone, Arries's Party
26May17	6Sd	414	14500	FRNW9000L4	27	54	122	153	6	91	10	8	30	154	34.4	Brown, Beau	L-15	Keystone Wanda, Casar Apparel, Ox Hallelujah
22May17	2Sd	415	9000	FRNW4000L4	29	58	126	154	1	2	4	5	28	155	1.0	Page, Chris	L-13	Investment Bluechip, One Lucky Dragon, Lu's Track
28Mar17	2MVR	417	9500	FRNW4000L4	273	56	125	155	3	21	1	1	29	155	1.0	Schillaci, Sam	L-8	Marigold Bloom, Prosper, Western Express
18Mar17	6MfH	414	14000	FROPEN	271	56	125	154	1	3	5	5	29	154	23.2	Schillaci, Sam	L-8	Beyonce Rocker, Artful Impulse, Climate Change

Breeder - Jeffrey K Moore, OH, CA

b m 6 Artistic Fella (OH), Classic Move (OH), The Panderosa

Trainer - RENEE BAUSLAUGH (St: 109 W 17% P 9% S 8%)

80	55	7	9	9	9	9	30	158	40.3	Brown, Beau
80	68	6	1	42	10	30	153	57.9	Brown, Beau	
84	74	6	91	10	8	30	154	34.4	Brown, Beau	
86	76	5	78	78	9	29	153	25.8	Yocum, Wilbur	
88	71	4	91	91	9	28	155	25.0	Yocum, Wilbur	
85	81	9	91	98	8	27	153	106.0	Yocum, Wilbur	

9/5 Owner - Dynasty Racing, South Lyon, MI

ALWAYS A FORCE (L)

Driver - RONNIE WRENNE JR blk-mar (St: 2273 W 24% P 18% S 14% UDR .387)

10Jun17	9MfH	415	4500	NW5000L4	271	55	125	155	8	3	12	12	30	155	1.0	McIlmurr Jr	L-16	Smarter Yet, Always A Force, Acting Captain
03Jun17	3MfH	416	2000	OPEN HCP	27	54	121	150	2	4	3	7	30	153	59.7	Thompson, Jason	L-22	Southwest Amazon, A Real Miracle, Parade Over
22May17	11MfH	416	1400	OPEN HCP	26	55	123	152	6	3	4	8	29	153	56.0	Kast, Keith Jr	L-16	Senator Charlie, Archibald Hanover, Control Tower
15May17	8MfH	416	9000	NW6500L5	26	55	123	153	5	1	1	1	29	153	4.3	Kast, Keith Jr	L-14	Always A Force, World Of Gaming, Rusty's Pool
01May17	8MfH	416	14000	OPEN	26	55	123	154	7	7	7	8	31	156	53.0	Kast, Keith Jr	L-11	Lockinforadventure, McDeLuca, Blake North
22Apr17	8MfH	414	5400	NW2000L17	28	57	126	154	3	1	1	1	28	154	1.6	McIlmurr Jr	L-18	Always A Force, SFDonttellme, Dora's Makey Day

Breeder - Victory Hill Farm Inc, IN

b l g 4 Always A Virgin (N), Yankee Cruiser

Trainer - CHARLES DOWNING (St: 123 W 14% P 12% S 13%)

82	83	8	3	12	12	2	30	155	1.0	McIlmurr Jr
93	76	2	4	3	7	7	30	153	59.7	Thompson, Jason
91	82	6	3	4	6	8	29	153	56.0	Kast, Keith Jr
84	85	5	1	1	1	1	29	153	4.3	Kast, Keith Jr
87	75	7	7	7	7	8	31	156	53.0	Kast, Keith Jr
84	86	3	1	1	1	1	28	154	1.6	McIlmurr Jr

Owner - Sean M. Mapes, Allen, MI

JUST PLAIN LUCK (L)

Table with columns for race date, time, and horse name. Races include 12Jun17 8MfD, 05Jun17 8MfD, 24May17 8MfD, 15May17 8MfD, 08May17 13MfD, 26Apr17 8MfD.

15/1 Owner - Pine Grove Stables/Parkman, OH

COLD HEARTED SHARK (L)

Table with columns for race date, time, and horse name. Races include 10Jun17 11ScD, 03Jun17 4ScD, 20May17 13ScD, 11May17 8ScD, 25Apr17 13MfD, 10Apr17 8MfD.

25/10

Owner - Brett Boyd Racing Inc., Jonesville, MI

BESTINTHEBUSINESS (L)

Table with columns for race date, time, and horse name. Races include 07Jun17 8MfD, 28May17 13MfD, 20May17 1HP, 15Nov16 11DTN, 13Oct16 6DTN, 04Oct16 11DTN.

9/2 0

Owner - Hayter Stables LLC, Temperance, MI

VERBAL ASSAULT (L)

Table with columns for race date, time, and horse name. Races include 03Jun17 7Ncr, 27May17 7Ncr, 22May17 10MfD, 15May17 11MfD, 24Apr17 10MfD, 14Apr17 5HP.

25/1

Owner - William J Webb, Defiance, OH

WESTERN FELLA

Table with columns for race date, time, and horse name. Races include 12Jun17 11MfD, 05Jun17 13MfD, 22May17 4MfD, 15May17 15MfD, 08May17 13MfD, 01May17 11MfD.

Breeder - Start Klimentz, CA

br g 6 Cambuck (ON) - Mustang Kersley (ON) - Western Hanover

Table with columns for race date, time, and horse name. Races include 04 54 51, 03 54 63, 02 11 11, 03 43 21, 08 14 97, 02 22 22.

Breeder - Teague Inc, DE

b h 8 Four Starzzz Shark (PA) - Cold Heart (PA) - Late Lobell

Table with columns for race date, time, and horse name. Races include 01 75 21, 08 77 11, 04 83 12, 02 80 21, 09 69 32, 04 75 71.

Breeder - Brett Boyd Racing Inc, MI

b g 9 Another Mile (MI) - Tendin To Business (MI) - Lon Todd Hanover

Table with columns for race date, time, and horse name. Races include 05 11 11, 01 11 11, 04 24 22, 07 99 91, 06 23 40, 02 11 11.

Breeder - Vieux Carre Farms, PA

br g 6 Well Said (PA) - Well Read (PA) - Bettor's Delight

Table with columns for race date, time, and horse name. Races include 04 11 12, 02 11 13, 03 21 43, 03 31 43, 01 43 54, 02 11 11.

Breeder - Dm Stables LLC, FL

b g 6 Artistic Fella (ON) - Western Kiss (OH) - Western Hanover

Table with columns for race date, time, and horse name. Races include 08 91 91, 02 11 11, 09 08 83, 03 11 11, 09 16 83, 07 04 81.

Table with columns for race date, time, and horse name. Races include 11 8 129, 07 0 163, 04 1 5 23, 04 1 1 16.

Table with columns for race date, time, and horse name. Races include 13 8 11 188, 05 2 2 523, 03 2 1 5 103, 03 0 0 118.

Table with columns for race date, time, and horse name. Races include 05 30 25 353, 02 1 0 1 84, 02 4 2 4 543, 02 2 2 6 545.

Table with columns for race date, time, and horse name. Races include 17 10 10 144, 17 4 2 3 203, 05 6 3 546, 05 1 1 166.

Table with columns for race date, time, and horse name. Races include 21 20 19 133, 19 2 3 1 524, 07 5 1 1 336, 04 2 1 0 136.



NORTHFIELD PARK - MONDAY, JUNE 19, 2017

CLAIMING \$5000 (WITH ALLOWANCES), NON WINNERS \$3500 IN LAST 5 STARTS, NO. 9 STARTS FROM 2ND TER, NORTHFIELD

PURSE \$5,000
LATE DAILY DOUBLE (14-15) EXACTA & TRIFECTA & 20 CENT SUPERFECTA

14
PACE
1 MILE
WARM UP - Blue
POST - 10:20 CR 76

5/1	Owner - C Brian Loney, Northfield, OH	Life 102	9	13	25	\$49,237	153	5
\$5,000	CONZO (L)	2017	17	0	4	\$4,885		5
	Driver - DON EVANS, JR go-wf-red (St: 1344 W 12% P 11% S 11% UDR: 218)	2015	35	1	7	\$10,775	154	5
	Trainer - BULLTPOOF ENTERPRISES PA	Off	10	0	0	\$1,930	L5	\$3,150
	Trainer - C BRIAN LONEY (St: 686 W 17% P 14% S 11%)	L-19						
	Galactic Star, East Meadow, Ibbegood at that	L-17						
	Odco Of Serpens, Mack Straght, Maritox Western	L-18						
	Hoore For Fast, Conzo, Northern River	L-18						
	Chang Dynasty, Newspeak, Conzo	L-18						
	Feelin' Cornered, Miss Sotki Maneuver, Conzo	L-12						
	Rolling Thunder, Conzo, Lightning Desire	L-20						

7/1	Owner - A Piece Of The Action LLC, Culver City, CA	Life 228	21	35	39	\$144,242	153	7
\$5,000	A BAY BAY (L)	2017	18	1	4	\$6,260	158	19
	Driver - KURT SUGG go-gra-wf (St: 2590 W 10% P 14% S 13% UDR: 221)	2016	40	3	4	\$25,270	153	9
	Trainer - HERMAN HAGERMAN (St: 555 W 14% P 11% S 13%)	Off	29	2	3	\$14,678	L5	\$5,420
	Breeder - Samuel A Landy, NJ	L-19						
	Strength Over, ABAYBAY, Born Of Rock Roll	L-15						
	Hobby's Hobbit, East Meadow, Talbot Creek Armani	L-10						
	Ibbegood at that, Royal Meeting, Rockin' Paradise	L-15 2nd tier						
	ABAYBAY, Lima Thunder, Hey Good Looking	L-16						
	Tax Free, D.J. Supreme, ABAYBAY	L-23						
	Automatic Slims, Astounding Harover, Final Entry							

5/2	Owner - Timothy S Hall, Northfield, OH	Life 97	8	14	14	\$45,500	155	6
\$5,000	HALFA CENTURY (L)	2017	18	2	2	\$13,710	155	6
	Driver - AARON MERRIMAN go-c-red-wf (St: 2166 W 27% P 18% S 14% UDR: 417)	2016	29	3	4	\$16,007	156	5
	Trainer - TM S HALL (St: 398 W 20% P 13% S 10%)	Off	25	1	2	\$12,373	L5	\$3,156
	Breeder - Windak Farm, MD	L-15						
	Excite Mattiesy, Dallas Seelster, Automatic Slims	L-12						
	Harvard's Tam, Southwind boxer, Glory Beach	L-15						
	Yoio Harover, Halfa Century, Grandkids Attack	L-13						
	Stone Fire Harover, Crosswinds Dodge, Cam'Rok	L-12						
	Harris Of Better, Nassau County, Halfa Century	L-17						
	Halfa Century, Mechanical Mt, Microville							

2/1	Owner - Margaret J Mancini, Colts Neck, NJ	Life 82	32	18	25	\$139,820	152	3
\$5,000	EAST MEADOW (L)	2017	20	1	3	\$16,700	156	6
	Driver - ROWEN WREN JR blk-mar (St: 2273 W 24% P 18% S 14% UDR: 387)	2016	45	10	5	\$5,005	154	7
	Trainer - WENDY COX (St: 99 W 10% P 16% S 16%)	Off	25	2	4	\$20,304	L5	\$7,750
	Breeder - Moni Market Breeders NY, Rex A King, CT	L-19						
	Galactic Star, East Meadow, Ibbegood at that	L-15						
	Hobby's Hobbit, East Meadow, Talbot Creek Armani	L-10						
	Ibbegood at that, Royal Meeting, Rockin' Paradise	L-16						
	Galactic Star, Atomic Bet, Pacific Perch	L-13						
	Movin' N Shakin', Tluewater Teddy, Ideal Rowan	L-11 2nd tier						
	East Meadow, Enjoy The Scenery, Ibbegood at that							

15/1 Owner - Matt E Rowe, Urbana, OH
P L DRAGON (L)
 Driver - LUKE EBERSOLE (P) blk-wh-red (St: 965 W 7% P 9% S 10% UDR: .153)
 Trained by Prince Lee Acres, ON, CA
 br g 10 Dragon Again (PA) - Go Wilma Go (ON) - Albert Albert
 Trainer - BELLY KNIPPER (St: 141 W 13% P 11% S 13%)

Life	270	41	35	39	\$376,487	153	Meat	7
2017	22	1	1	6	\$9,885	156	Nick	10
2016	40	4	6	3	\$24,476	153	Nick	9
Off	39	4	3	10	\$60,912	15		\$2,375

12 Jun 17 12Nfld; f185 5000 5000CLNW 274 561 1242 154 74 67 6 7 10 750 890 610 294 156
 05 Jun 17 14Nfld; f159 5000 5000CLNW 272 563 1244 1554 75 70 4 694 640 630 303 1561
 31 May 17 13Nfld; f166 5000 NW2500L5 271 572 1264 1561 74 66 7 812 860 740 44 29 1563
 23 May 17 11Nfld; f166 5000 NW2500L5 264 554 124 1531 77 79 3 710 780 67 47 29 1543
 16 May 17 1Nfld; f184 3500 NW1500L5 271 554 1252 1543 76 77 2 551 441 430 213 283 1543
 08 May 17 2Nfld; f152 3500 NW1500L5 28 574 128 158 74 61 7 650 530 430 54 294 1582

25/1 Owner - Mark V Markus, Northfield, OH
HILLBILLY KID (L)
 Driver - RYAN STAHL red-yl (St: 2338 W 14% P 13% S 14% UDR: .259)
 Trained by Linda S Condon & Lawrence E Kovacs, NJ
 b g 7 Western Ideal (NJ) - Get Over Lili (NJ) - Walton Hanover
 Trainer - MARK MARKUS (St: 56 W 14% P 4% S 9%)

Life	145	10	17	22	\$72,123	152	DOI	4
2017	19	1	5	3	\$5,936	154	PKI	7
2016	40	5	6	3	\$17,451	152	PKI	6
Off	15	0	3	5	\$7,923	15		\$1,550

12 Jun 17 12Nfld; f185 5000 5000CLNW 274 561 1242 154 74 66 5 34 43 45 46 711 304 1561
 31 May 17 4PPK; f185 4500 5000CL OP 271 553 1244 1543 73 73 3 11 1 1 30 1544
 24 May 17 3PPK; sy77 3000 4000CL 263 574 1264 1572 70 63 6 12 11 1 21 30 1573
 17 May 17 3PPK; f182 3000 4000CL 281 56 1244 1533 72 59 2 530 520 970 813 302 1563
 07 May 17 7PPK; f178 3000 4000CL 272 56 125 154 73 72 4 43 46 340 24 291 1543
 30 Apr 17 11PPK; f182 3000 4000CL 27 561 1254 1542 71 73 5 23 1 1 21 283 1542

25/1 Owner - James Ronald Otto, Jefferson, OH
ENJOY THE SCENERY (L)
 Driver - ROBIN MILLER blk-go-1bu (St: 1649 W 7% P 7% S 11% UDR: .146)
 Trained by Donald E Conrad & Fred C Schroeder, Jr, IN
 b g 8 Lob (IN) - Muskoka Opal (IN) - Abercrombie
 Trainer - JIM OTTO (St: 62 W 13% P 10% S 6%)

Life	151	15	17	21	\$108,495	153	HP	5
2017	21	2	2	0	\$12,488	154	Nick	6
2016	22	1	5	3	\$9,635	154	HP	7
Off	22	2	2	2	\$13,605	15		\$2,150

05 Jun 17 14Nfld; f159 5000 5000CLNW 272 563 1244 1554 75 68 3 57 42 42 42 53 311 1562
 28 May 17 4Nfld; sy72 5000 NW2500L5 273 57 1264 1573 77 61 7 814 817 780 m 57 303 1591
 22 May 17 2Nfld; f168 5000 5000CLNW 28 563 126 1563 74 55 1 44 33 31 42 71 323 1584
 15 May 17 4Nfld; f155 6000 6000CL 273 562 1243 1543 77 - SCRATCHED - SICK
 08 May 17 4Nfld; f152 5000 5000CLNW 284 594 1284 1573 74 62 8 74 65 530 41 42 283 158
 01 May 17 4Nfld; f160 5000 5000CLNW 272 562 1254 1562 75 71 1 32 11 12 13 304 1562

25/1 Owner - Jeffrey S Allan, Lake, MI
INSTANT RICHES (L)
 Driver - MICHAEL DERUNTZ or-wh-blk (St: 172 W 7% P 8% S 5% UDR: .131)
 Trained by Wilbur R Lengacher, IN
 b h 6 Whitefish Falls (IN) - Boops (IN) - Jenna's Beach Boy
 Trainer - MICHAEL DERUNTZ (St: 168 W 9% P 10% S 6%)

Life	115	18	17	16	\$77,333	153	Nick	4
2017	20	2	2	1	\$8,300	158	Nick	6
2016	14	2	1	1	\$5,143	155	Nick	5
Off	15	0	3	0	\$5,647	15		\$650

12 Jun 17 12Nfld; f185 5000 5000CLNW 274 561 1242 154 74 71 7 812 86 78 67 57 292 1552
 05 Jun 17 2Nfld; f167 5000 5000CLNW 282 581 1263 1552 74 62 7 810 750 970 89 812 294 1574
 25 May 17 14SD; sy64 5000 HG5000CL 274 561 1264 158 72 60 7 64 54 42 52 49 312 1583
 16 May 17 14Nfld; f175 5000 NW2500L5 272 57 1251 1541 80 - SCRATCHED - SICK
 09 May 17 11Nfld; f152 5000 NW2500L5 274 561 1244 1541 76 63 7 912 912 913 916 302 1572
 02 May 17 14Nfld; f160 5000 NW2500L5 263 554 1234 1534 76 73 8 917 99 812 814 301 1562

6/1 Owner - Curran Racing LLC, Red Hook, NY; Adam T Michael, Nulley, NJ
TALBOTCREEK ARMANI (L)
 Driver - JASON MERRIMAN gr-c red-r blk (St: 2733 W 11% P 13% S 12% UDR: .222)
 Trained by Karen E Carroll & Natalie R Penland, ON, CA
 b g 7 Dragon Again (PA) - Luck Of Michelle (ON) - Carmuck
 Trainer - JESSICA MILLNER (St: 536 W 15% P 14% S 11%)

Life	171	19	23	21	\$182,155	152	PKI	5
2017	18	2	0	4	\$8,340	154	Nick	7
2016	44	5	7	6	\$42,023	153	Nick	5
Off	25	1	3	4	\$28,977	15		\$3,100

12 Jun 17 12Nfld; f185 5000 5000CLNW 274 561 1242 154 74 72 9 45 33 34 34 44 293 155
 05 Jun 17 2Nfld; f167 5000 5000CLNW 282 581 1263 1552 74 73 4 33 33 31 31 283 1552
 30 May 17 12Nfld; f169 3500 NW1500L5 27 561 125 154 73 79 5 32 20 15 29 154
 23 May 17 14Nfld; f166 3500 NW1500L5 281 574 127 1564 73 67 6 33 33 20 31 52 30 1571
 16 May 17 1Nfld; f164 3500 NW1500L5 271 554 1252 1543 76 62 4 11 21 33 57 313 1573
 08 May 17 2Nfld; f152 3500 NW1500L5 28 574 128 158 74 62 8 21 21 21 294 158

5 Black PPS (-23)
6 Yellow PPS (-26)
7 Pink PPS (-51)
8 Gray PPS (-53)
9 Purple PPS (-24)

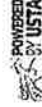

NORTHFIELD PARK - MONDAY, JUNE 19, 2017

PURSE \$7,800

NON WINNERS \$5000 IN LAST 5 STARTS. AE CLAIMING \$8000 (WITH ALLOWANCES). NO. 9 STARTS FROM 2ND TER NORTHFIELD.

EXACTA, TRFECTA & 20 CENT SUPERFECTA

15

PACE
1 MILE
WARM UP - WHITE
POST - 10:40 CR 80

9/2	Owner - Last Chance Racing Sib, Topeka, KS	Breeder - GRJ Partners LLC & Eli Overton NY	Life	157	18	33	21	\$160,273	151.7	HCP: 5
\$8,000	ATOMIC REI	b g 9 Cheyenne Rei(M) - Cam Fella	2017	19	3	5	2	\$19,569	155	NI/1: 9
	Driver - HUNTER MYERS (P) Ign-w/1 (St: 466 W 5% P 11% S 9% UDR: 141)	Trainer - ALBERT SCHOLZ (St: 176 W 13% P 11% S 10%)	2016	28	4	1	3	\$12,594	155.3	NI/1: 8
	12-Jun-17 10Nfld; f1e5 7800 8000CL OP	7 7:12 8:5; 77:0	Off	21	4	4	1	\$15,843	L5	\$9,120
	05-Jun-17 6Nfld; f1e3 6000 @6000CL	9 4:53 4:4; 3:6; 3:6	-19							
Red	28-May-17 2Nfld; sye5 8000 6000CL	7 8:13 7:7; 4:10	-15 2nd tier							
PP1 (-53)	22-May-17 4Nfld; f1e5 6000 6000CL	3 5:7 5:7 4:7; 4:5	-10							
	15-May-17 4Nfld; f1e5 6000 6000CL	2 4:6; 4:5; 4:5	-16							
	08-May-17 4Nfld; f1e2 5000 5000CLNW	2 2:2 2:1; 3:1; 3:1	-14							
			-13							

5/2	Owner - Curran Racing LLC, Red Hook, NY; Adam T. Michael, Nutley, NJ	Breeder - D B Belan & D B Belan & B G Fitzgerald ON	Life	33	7	8	1	\$28,137	153.7	M: 4
\$8,000	NEXT OF CAM (L)	b g 4 Camluck(ON) - Exorated(ON) - Apaches Fame	2017	10	2	1	0	\$9,990	153.4	M: 4
	Driver - AARON MERRIMAN go-c red-w/1 (St: 2166 W 27% P 18% S 14% UDR: 417)	Trainer - JESSICA MILLNER (St: 536 W 15% P 14% S 11%)	2016	17	5	6	0	\$17,808	155.3	Sr: 1
	12-Jun-17 7Nfld; f1e5 7800 NW5000L5	5x x8:5 8:5 8:5 8:5	Off	5	2	2	0	\$11,598	L5	\$4,390
	06-Jun-17 8Nfld; f1e2 7800 NW5000L5	8 9:14 8:8; 9:6; 9:6	L - 19							
Blue	30-May-17 11Nfld; f1e5 6800 NW4000L5	7 8:1; 8:6; 5:1; 5:1	L - 15							
PP2 (-33)	23-May-17 5Nfld; f1e4 5000 NW2500L5	3 5:6; 5:6; 3:0	L - 16							
	15-May-17 13Nfld; f1e5 7800 NW5000L5	3 7:9; 6:5; 5:4; 5:4	L - 12							
	08-May-17 15Nfld; f1e2 9000 NW6500L5	4 8:8; 8:7; 8:5	L - 14							

25/1	Owner - Jacob H Miller Salesville, OH	Breeder - Raymond J White, IL	Life	107	12	6	13	\$94,419	153	DTN: 4
\$8,000	BETTOR AND BOLD (L)	br g 6 Bettor's Delight(NY) - Imperiment(NY) - Albert Albert	2017	17	2	0	1	\$10,910	153	SCN: 6
	Driver - LUKE EBERSOLE (P) Blk-w/1-red (St: 965 W 7% P 9% S 10% UDR: 153)	Trainer - JEFF EBERSOLE (St: 57 W 5% P 7% S 5%)	2016	40	2	3	4	\$22,045	154	DTN: 5
	28-May-17 11Nfld; sye5 9000 10000CL OP	2 x9:2; x 9:13 9:2; 9:13 8:17; 29:4 15:62 33.1	Off	20	3	0	2	\$21,475	L5	\$8,725
White	18-May-17 9SCD; f1e8 7500 HG7500CL	7 9:10 9:2; 5:3; 4:1	L - 10							
PP3 (-21)	11-May-17 11SCD; f1e4 7500 HG7500CL	7 6:5; 5:4; 6:4; 8:8	L - 18							
	05-May-17 10MVR; sye4 9500 HG10000CLM	3 6:3; 5:3; 6:3; 7:4	L - 7							
	17-Apr-17 7MVR; f1e8 5000 HG1W1500L4	3 5:5; 5:3; 3:0	L - 16							
	10-Apr-17 2MVR; f1e5 5000 HG1W1500L4	1 4:5 3:1; 4:2; 2:1	L - 15							

10/1	Owner - Alexander P Komideris, Rossford, OH	Breeder - Steven M Carter, OH	Life	198	28	32	31	\$183,035	153.7	DTN: 6
\$8,000	DUSTO® (L)	b g 7 Stand Forever(OH) - Doctor Cindy(OH) - Doctor Of Style	2017	20	3	3	2	\$17,944	155	NI/1: 7
	Driver - DON RYNE JR go-w/1-red (St: 1344 W 12% P 11% S 11% UDR: 218)	Trainer - CASEY WOLFE (St: 200 W 8% P 16% S 13%)	2016	44	5	4	8	\$26,500	153.7	DTN: 6
	08-Jun-17 2SCD; f1e5 8000 HG1W4000L4	9 10:16 9:8; 10:6; 7:6; 4:5	Off	23	3	5	1	\$15,665	L5	\$4,265
Green	27-May-17 10Nfld; f1e5 4500 NW5000L4	7 7:16 6:5; 5:5; 4:4	L - 15							
PP4 (-8)	22-May-17 6Nfld; f1e8 9000 NW6500L5	4 5:5; 4:3; 4:3	L - 16							
	10-May-17 8Nfld; f1e5 6800 NW4000L5	7 6:5; 5:4; 2:0	L - 13							
	01-May-17 9Nfld; f1e6 9000 NW6500L5	3 7:1; 7:8; 5:5; x4:7	L - 11							
	25-Apr-17 13Nfld; f1e1 6800 NW4000L5	1 1:1 1:1; 1:1	L - 18							

Life	107	12	6	13	\$94,419	153	DTN: 4
2017	17	2	0	1	\$10,910	153	SCN: 6
2016	40	2	3	4	\$22,045	154	DTN: 5
Off	20	3	0	2	\$21,475	L5	\$8,725

Life	198	28	32	31	\$183,035	153.7	DTN: 6
2017	20	3	3	2	\$17,944	155	NI/1: 7
2016	44	5	4	8	\$26,500	153.7	DTN: 6
Off	23	3	5	1	\$15,665	L5	\$4,265

Life	33	7	8	1	\$28,137	153.7	M: 4
2017	10	2	1	0	\$9,990	153.4	M: 4
2016	17	5	6	0	\$17,808	155.3	Sr: 1
Off	5	2	2	0	\$11,598	L5	\$4,390

Life	107	12	6	13	\$94,419	153	DTN: 4
2017	17	2	0	1	\$10,910	153	SCN: 6
2016	40	2	3	4	\$22,045	154	DTN: 5
Off	20	3	0	2	\$21,475	L5	\$8,725

Life	198	28	32	31	\$183,035	153.7	DTN: 6
2017	20	3	3	2	\$17,944	155	NI/1: 7
2016	44	5	4	8	\$26,500	153.7	DTN: 6
Off	23	3	5	1	\$15,665	L5	\$4,265

EXHIBIT 2

Harrah's Philadelphia Casino and Racetrack (PHI^{5/B})

Web: www.harrahsp Philly.com

Track located approximately eight miles south of the Philadelphia International Airport, in Chester, Pennsylvania.

Address: 777 Harrah's Blvd., Chester, PA 19013

Phone: (800) 480-8020

Fax: (484) 490-2230

Race Office Phone: (484) 490-2222

Sponsored by: Harrah's Philadelphia Casino and Racetrack

Dates: March 20-Dec. 13

Post Time: 12:40 p.m. Wednesday, Thursday, Friday and Sunday

Track Officials

Sr. Vice President & GM: Vince Donlevie
 Director of Racing:..... Barry Brown
 Racing Secretary:..... Joe Auger
 Operations/Mutuels: Joe Pulli

Track Facts

Track Opening:September 10, 2006
 Length of Homestretch: 434'
 Width of Homestretch: 70'
 Starters Behind the Gate: 8
 Hubrail: No
 "Open" Stretch: Yes

2014 Statistics

Gross Purses Paid: \$32,133,419
 Average Purses Paid: \$15,353

Record Business

Handle: \$480,117 September 9, 2007
 Attendance: 4,100 September 10, 2006

Leading Drivers

Wins: George Napolitano, Jr. 316
 Tim Tetrick 281
 Yannick Gingras 228
 UDR: Yannick Gingras375
 Tim Tetrick349
 George Napolitano, Jr.339
 Purses: Tim Tetrick \$3,924,481
 George Napolitano, Jr. \$3,321,547
 Yannick Gingras \$3,230,934

Leading Trainers

Wins: Ron Burke 159
 Gil Garcia-Herrera 79
 Chris Oakes 44
 UTR: Ron Burke438
 Chris Oakes401
 Gil Garcia-Herrera377
 Purses: Ron Burke \$2,442,228
 Gil Garcia-Herrera \$809,635
 Jimmy Takter \$702,732

Plainridge Racecourse (PRC^{5/B})

Web: www.prcharness.com

Track located in Plainville, Massachusetts. Take I-495 to U.S. Rt. 1 South - Exit 14B.

Address: 301 Washington St., Plainville, MA 02762

Phone: (508) 643-2500

Fax: (508) 643-9082

Race Office Phone: (508) 643-2500, ext. 106 or 158

Race Office Fax: (508) 643-4528

Sponsored by: Penn National

Dates: TBA

Post Times: TBA

Track Officials

General Manager: Steve O'Toole
 Race Secretary:..... Paul Verrette
 Publicity Relations: Lenny Calderone
 Simulcast Director:..... Lenny Calderone

Track Facts

Track Opened: March 17, 1999
 Length of Homestretch: 600'
 Width of Homestretch: 80'
 Starters Behind the Gate: 9
 Hubrail: No
 "Open" Stretch: No

2014 Statistics

Gross Purses Paid: \$2,468,042
 Average Purses Paid: \$3,353

Record Business

Handle: \$914,781 July 7, 2003
 Attendance: Not Recorded

Leading Drivers

Wins: Jim Hardy 108
 Steve Nason 79
 Mike Eaton 73
 UDR: Chris Long420
 Jim Hardy371
 Mike Eaton341
 Purses: Jim Hardy \$309,388
 Mike Eaton \$226,589
 Steve Nason \$200,350

Leading Trainers

Wins: Jim Hardy 44
 Randy Bickmore 27
 Steve Nason 26
 UTR: Jim Hardy409
 Randy Bickmore371
 Don Guidette, Jr.353
 Purses: Jim Hardy \$131,429
 Todd O'Dea \$91,545
 Randy Bickmore \$84,133

EXHIBIT 3

2015 Purses at Standardbred Tracks

Track	total purses	days	per day	Average purse
Balmoral	7,822,927	95	82,347	7,322
Bangor	1,727,380	52	33,219	3,614
Batavia	5,463,431	70	78,049	6,590
Buffalo	7,248,726	92	78,791	6,560
Dover	16,164,326	94	171,961	11,399
Freehold	5,684,863	109	52,155	4,706
Harrington	9,073,697	82	110,655	8,576
Hollywood	5,248,917	74	70,931	5,578
Maywood	3,109,658	74	42,022	3,820
Miami Valley	8,367,079	90	92,968	7,437
Monticello	9,284,641	200	46,423	4,292
Northville	4,483,218	71	63,144	5,153
Ocean	3,361,052	48	70,022	6,122
<i>Plainridge</i>	<i>4,210,636</i>	<i>105</i>	<i>40,101</i>	<i>4,437</i>
Rosecroft	4,173,315	55	78,878	6,304
Saratoga	18,112,972	170	106,547	8,971
Scarborough	3,834,798	102	37,596	4,209
Scioto	15,710,404	95	165,373	13,685
The Meadows	35,232,796	195	180,681	12,896
Tioga	6,654,309	62	107,328	10,365
Vernon	7,931,703	91	87,162	7,980
Yonkers	61,968,074	230	269,426	22,100

TRACK	Days	PURSES
BALMORAL PARK	95	\$7,822,927
BANGOR RACEWAY	52	\$1,727,380
BATAVIA DOWNS	70	\$5,463,431
BUFFALO RACEWAY	92	\$7,248,726
CAL-EXPO	59	\$2,391,090
DOVER DOWNS	94	\$16,164,326
FREEHOLD RACEWAY	109	\$5,684,863
Harrat's Philadelphia	150	\$30,079,137
HARRINGTON RACEWAY	82	\$9,073,697
HOLLYWOOD GAMING DAYTON RACEWAY	74	\$5,248,917
HOOSIER PARK	162	\$27,976,405
MAYWOOD PARK	74	\$3,109,658
MEADOWLANDS	85	\$26,529,156
MIAMI VALLING RACING	90	\$8,367,079
MOHEGAN SUN POCONO	139	\$33,295,950
MONTICELLO RACEWAY	200	\$9,284,641
NORTHFIELD PARK	216	\$20,847,389
NORTHVILLE DOWNS	71	\$4,483,218
OCEAN DOWNS	48	\$3,361,052
PLAINRIDGE RACECOURSE	105	\$4,210,636
PLAYERS BLUEGRASS DOWNS	15	\$195,322
POMPANO PARK	126	\$9,212,935
ROSECROFT RACEWAY	55	\$4,173,315
RUNNING ACES HARNESS PARK	53	\$2,515,958
SARATOGA HARNESS	170	\$18,112,972
SCARBOROUGH DOWNS	102	\$3,834,798
SCIOTO DOWNS	95	\$15,710,404
THE MEADOWS	195	\$35,232,796
THE RED MILE	33	\$7,892,498
THUNDER RIDGE RACING	21	\$187,790
TIOGA DOWNS	62	\$6,654,309
VERNON DOWNS	91	\$7,931,703
YONKERS RACEWAY	230	\$61,968,074

USTA 2015 Purse

Track Name	Abbrev.	State/Prov	Purses	Ave_Purse	Country
NORTHLANDS PARK RACEWAY	NP	AB	1043957	5043	CANADA
CENTURY DOWNS RACETRACK AND CASINO	CnD	AB	5051311	6093	CANADA
FRASER DOWNS	FrD	BC	3504415	5199	CANADA
CAL EXPO	CaIX	CA	2391090	3491	UNITED STATES
DOVER DOWNS	DD	DE	16164326	11399	UNITED STATES
HARRINGTON RACEWAY	Har	DE	9073697	8576	UNITED STATES
POMPANO PARK	PPk	FL	9212935	7125	UNITED STATES
MAYWOOD PARK	May	IL	3109658	3820	UNITED STATES
BALMORAL PARK	BmIP	IL	7822927	7332	UNITED STATES
BALMORAL PARK	BmIP	IL	7822927	7332	UNITED STATES
HOOSIER PARK	HoP	IN	27974168	12862	UNITED STATES
THUNDER RIDGE RACING	TRR	KY	187790	1739	UNITED STATES
PLAYERS BLUEGRASS DOWNS	BgD	KY	195322	1934	UNITED STATES
THE RED MILE	Lex	KY	7892498	20715	UNITED STATES
PLAINRIDGE PARK	PRc	MA	4210636	4437	UNITED STATES
OCEAN DOWNS	OD	MD	3361052	6122	UNITED STATES
ROSECROFT RACEWAY	RcR	MD	4173315	6304	UNITED STATES
ROSECROFT RACEWAY	RcR	MD	4173315	6304	UNITED STATES
PRESQUE ISLE FAIRGROUNDS	Pres	ME	254449	4893	UNITED STATES
NO MAINE FAIR ASSOCIATION	Pres	ME	254449	4893	UNITED STATES
SCARBOROUGH DOWNS	Scar	ME	3834798	4209	UNITED STATES
BANGOR RACEWAY	Bang	ME	1727380	3614	UNITED STATES
NORTHVILLE DOWNS	Nor	MI	4483218	5153	UNITED STATES
Running Aces Casino & Racetrack	Aces	MN	2515958	5286	UNITED STATES
FREDERICTON	Frdtn	NB	75163	989	CANADA
EXHIBITION PARK	EPR	NB	19463	2433	CANADA
MEADOWLANDS	M	NJ	26529156	25028	UNITED STATES
FREEHOLD RACEWAY	Fhld	NJ	5684863	4706	UNITED STATES
ST JOHN'S RACING & ENTERTAINMENT CENTRE	StJns	NL	21060	324	CANADA

TRURO	Truro	NS	586852	1362	CANADA
INVERNESS RACEWAY	Invrn	NS	256003	1041	CANADA
BATAVIA DOWNS	Btva	NY	5463431	6590	UNITED STATES
VERNON DOWNS	VD	NY	7931703	7980	UNITED STATES
YONKERS RACEWAY	YR	NY	61968074	22100	UNITED STATES
TIOGA DOWNS	TgDn	NY	6654309	10365	UNITED STATES
BUFFALO RACEWAY	BR	NY	7248726	6560	UNITED STATES
MONTICELLO RACEWAY	MR	NY	9284641	4292	UNITED STATES
SARATOGA HARNESS	Stga	NY	18112972	8971	UNITED STATES
VERNON DOWNS	VD	NY	7931703	7980	UNITED STATES
LEBANON RACEWAY	Leb	OH	69929	4371	UNITED STATES
NORTHFIELD PARK	Nfld	OH	20847389	6444	UNITED STATES
HOLLYWOOD GAMING DAYTON RACEWAY	Dtn	OH	5248917	5578	UNITED STATES
SCIOTO DOWNS	ScD	OH	15710404	13685	UNITED STATES
MIAMI VALLEY RACEWAY	MVR	OH	8367079	7437	UNITED STATES
DRESDEN RACEWAY	Dres	ON	384776	3436	CANADA
FLAMBORO DOWNS	FlmD	ON	7258052	5133	CANADA
CLINTON RACEWAY	ClIntr	ON	746840	4850	CANADA
HANOVER RACEWAY	Hnvr	ON	714254	4409	CANADA
MOHAWK RACEWAY	Moh	ON	28351686	21742	CANADA
HIAWATHA HORSE PARK	Sar	ON	619615	2937	CANADA
RIDEAU CARLETON	RidC	ON	4008986	4013	CANADA
MOHAWK RACEWAY	Moh	ON	28351686	21742	CANADA
GRAND RIVER RACEWAY	GRvr	ON	3691464	7252	CANADA
GEORGIAN DOWNS	GeoD	ON	3338523	8367	CANADA
WOODBINE RACEWAY	Wdb	ON	21513147	20050	CANADA
WESTERN FAIR RACEWAY	Lon	ON	6609195	5127	CANADA
LEAMINGTON RACEWAY	Learn	ON	370556	2470	CANADA
KAWARTHA DOWNS	KD	ON	658459	3106	CANADA
The Downs at Mohegan Sun Pocono	PcD	PA	33295950	17270	UNITED STATES
HARRAH'S PHILADELPHIA	Phl	PA	30079137	14337	UNITED STATES
THE MEADOWS	Mlea	PA	35232796	12896	UNITED STATES
CHARLOTTETOWN DRIVING PARK	Chrtn	PE	1681518	1675	CANADA
SUMMERSIDE	Summ	PE	728332	1953	CANADA
HIPPODROME TROIS RIVIERES	TrRvs	QC	1919584	4728	CANADA
OAKRIDGE RACECOURSE	Oak	VA	533317	11851	UNITED STATES

EXHIBIT 4

Frank Frisoli

From: "O'Toole, Steve" <Steve.O'Toole@pngaming.com>
Date: Friday, June 23, 2017 9:22 PM
To: "Frank Frisoli" <frank@frankfrisolilaw.com>
Cc: "Stephen Reilly" <smrjr@attorneyreilly.com>; "Peter Goldberg" <PGoldberg@capeinjurylaw.com>; "Cecelia (MGC) Porche" <Cecelia.Porche@MassMail.State.MA.US>; "Shawn Collins" <shawn.collins@state.ma.us>; "Gayle Cameron" <gayle.cameron@state.ma.us>
Attach: 2016 Purses by Track.pdf
Subject: RE: Information sought for HRC

Frank,

Please find my response to your questions below in red.

Steve O'Toole
 Director of Racing



PLAINRIDGE PARK
 CASINO

301 Washington Street
 Plainville, MA 02762
 Office 508-576-4480

From: Frank Frisoli [mailto:frank@frankfrisolilaw.com]
Sent: Tuesday, June 20, 2017 12:25 PM
To: O'Toole, Steve
Cc: Stephen Reilly; Peter Goldberg; Cecelia (MGC) Porche; Shawn Collins; Gayle Cameron
Subject: Information sought for HRC
Importance: High

Mr. Steve O'Toole
 Plainridge

Thank you for returning my call. As I advised you, I am a member of the Horse Racing Committee of the Massachusetts Gaming Commission. The HRC has been reviewing the impact of the increased funding of Standardbred purses by the Race Horse Development Fund. Sometime ago I was provided with detail of total purses and racing days of the standardbred tracks for the year 2015 as set forth in the attached file. I now seek updated information for 2016 and comparable information for 2014 if readily available.

Please find attached the 2016 Purses Paid and Race Days in the same format as you requested.

HRC Member Peter Goldberg offered to assist me in gathering data related to meets conducted at other Standardbred racetracks in Eastern United States. But Mr. Goldberg and I were unable to access this data so I am seeking your assistance. I assume that Plainridge has access to data that permits a comparison of racing at Plainridge to other standardbred track.

Specifically, I seek data for standardbred race tracks for the years 2014, 2015 and 2016 as to:

A. Number of racing days during the year at each track

Supplied

B. Total Purses (or daily average) paid at each track for live Standardbred racing

Supplied

C. Source and amount of funding of Purses at each track for live Standardbred racing.

Every jurisdiction is different and I do not have access to such detailed data.

D. Maximum Purse paid at each track for a single race excluding Stakes races

Access to data is not readily available

E. Minimum Purse paid at each track for a single race

Access to data is not readily available

F. Schedule of Purses paid for the different race conditions of races commonly run.

Condition Sheets

<http://horsemen.ustrotting.com/conditions.cfm>

G. Total simulcasting wagering at each track on Standardbreds for the year

Access to data is not readily available

H. Total simulcasting wagering at each track on Thoroughbreds for the year

Access to data is not readily available

I. Daily average at each track of simulcasting wagering on Standardbreds for the year

Access to data is not readily available

J. Daily average at each track of simulcasting wagering on Thoroughbreds for the year

Access to data is not readily available

I acknowledge that some of this information may not be readily available to you and am not asking you or your staff to undertake the task of compiling it. Rather I ask you to provide such information you have that can be easily provided and direct me to other sources that are likely to have access to the data. I believe that since 2015, purse funding at Plainridge was 100% from the RHDF. If this is not the case, please advise as to the other sources of purse funding and amounts received for 2016 and projections for 2017.

Plainridge purses have NEVER been funded 100% by the RHDF. Statutory percentages of Import Simulcasts, Statutory Outs, Statutory Premiums and Statutory percentages of Live Handle remain at the same level as before expanded gaming licenses were awarded. By contract with our horsemen the agreed upon percentages of Export Simulcasting are also added to RHDF monies to make up the ebb and flow of the entire Purse Account at Plainridge. What may have you confused is that in contrast, since the discontinuation of a full schedule of live races at Suffolk Downs the statutory requirements there have been relaxed to a fraction of what was in place where it almost seems like the entire amount of purses paid at Suffolk is derived from the RHDF.

In 2016, \$1,698,960 was added to the Purse Account from the above sources.

For 2017 we anticipate a slightly higher contribution from those sources due to an increase in import, export and live handle.

You advised me that each track issues on a weekly basis a schedule of races to be conducted in the following week that is used by Horsemen to determine when and where to enter their horses. I seek a copy of such a recent schedule issued for Plainridge and instructions as to accessing such schedules over the Internet for Plainridge and other tracks. In the Thoroughbred Industry, Condition books are published and accessible at the website of each track that set forth races proposed for the next month or so. As Horsemen frequently look at races at tracks other than where they are stabled for races that may be more appropriate for some of their horses, I assume that the prospective schedule of races at each track is available online.

All condition sheets may be found here:

Condition Sheets

<http://horsemen.ustrotting.com/conditions.cfm>

The schedule of purses paid for different race conditions at the different standard tracks is critical to determining the funding required to cause Plainridge to be competitive with other standardbred tracks. I assume Purse funding in the standardbred industry is based on level of competition with the more valuable standardbreds racing for higher purses. When a review was conducted several years ago, it appeared to me that Plainridge purses paid for the level of races conducted at Plainridge were only slightly inferior to purses paid at virtually all other standardbred tracks for races of horses of comparable value. Since there has been a significant funding increase at Plainridge, purses paid based on level of competition should be now more than competitive with other standardbred tracks, especially since it appears a significant portion of the standardbred races now being run at Plainridge are restricted to horse

that previously competed at that track.

Plainridge purses were not competitive for years before 2014. Determining value is a sliding scale and goes hand in hand in the purse structure that can be raced for. As evidenced by the report you requested, Plainridge still ranks in the bottom half of the list for purses paid on a daily basis at approximately \$69,000 per day. With the funding increase, we have been able to offer higher competitive events as evidence by the increase in handle and participation by horsemen. The conditioned races for previous years starters is not an indication of inferior talent past, present or future. I feel we have been very creative and use the funding increase to every horsemen's benefit. An indication of our efforts is the growing size of our participating stables and influx of new talent in our racing program. We are improving and it is good, however we are still in a competitive market area with Yonkers, Meadowlands and Saratoga Harness all less than a 4 hour drive away and a much higher daily average of purse paid. So I seek your comments on this issue and any additional data that may be available which is pertinent to assessing the present ability of Plainridge to attract and reasonably compensate horsemen to race at Plainridge. I inquire as to whether Plainridge in 2016 and 2017 scheduled (and ran) races for more valuable horses than it did in 2015. I inquire whether conduct of better races has increased the handle, both live and simulcast.

The minimum claiming price has doubled and the higher claiming races have been attracting more entries and filling more regularly. That would suggest that horses racing at Plainridge today are more valuable than in previous years.

Your comments on these matters are solicited and will be appreciated

Thank you for your assistance.

Frank J Frisoli, Esq.
797 Cambridge St.
Cambridge, MA 02141
Office 617-354-2220 ext 301
fax 617-354-6939

EXHIBIT 5

Track	2016 Gross Purse	2016 Race Days	Daily Average
Batavia Downs	\$6,015,242.00	71	\$84,721.72
Buffalo Raceway	\$6,865,885.00	88	\$78,021.42
Watch & Wager at Cal-Expo	\$2,577,465.00	55	\$46,863.00
Hollywood Gaming at Dayton Raceway	\$6,954,620.00	71	\$97,952.39
Dover Downs	\$17,454,567.00	98	\$178,107.83
Freehold Raceway	\$5,124,314.00	109	\$47,012.06
Harrah's Philadelphia Casino & Racetrack	\$29,411,664.00	150	\$196,077.76
Harrington Raceway	\$8,546,860.00	78	\$109,575.13
Hawthorne Race Course	\$7,932,610.00	103	\$77,015.63
Hollywood Casino Hotel & Raceway at Bangor	\$1,793,152.00	49	\$36,594.94
Hoosier Park Racing & Casino	\$28,040,497.00	160	\$175,253.11
Isle Casino Racing Pompano Park	\$8,979,276.00	127	\$70,702.96
New Meadowlands Racetrack	\$27,802,980.00	88	\$315,942.95
Miami Valley Raceway	\$11,077,713.00	88	\$125,883.10
The Downs at Mohegan Sun Pocono	\$31,554,826.00	135	\$233,739.45
Monticello Raceway	\$7,899,611.00	206	\$38,347.63
Northfield Park	\$25,308,891.00	222	\$114,004.01
Northville Downs	\$3,333,637.00	60	\$55,560.62
Ocean Downs	\$3,548,335.00	47	\$75,496.49
Plainridge Racecourse	\$7,954,092.00	116	\$68,569.76
Player's Bluegrass Downs	\$170,176.00	15	\$11,345.07
Rosecroft Raceway	\$5,098,410.00	54	\$94,415.00
Running Aces Harness Park	\$3,299,426.00	53	\$62,253.32
Saratoga Raceway	\$16,327,926.00	170	\$96,046.62
Scarborough Downs	\$3,516,889.00	101	\$34,820.68
Eldorado Scioto Downs Racino	\$15,982,043.00	90	\$177,578.26
The Meadows Racetrack & Casino	\$32,722,604.00	185	\$176,878.94
The Red Mile	\$7,543,978.00	32	\$235,749.31
Thunder Ridge	\$188,376.00	21	\$8,970.29
Tioga Downs	\$6,858,351.00	59	\$116,243.24
Vernon Downs	\$6,925,016.00	84	\$82,440.67
Yonkers Raceway	\$57,176,106.00	235	\$243,302.58

	Track	2016 Gross Purse	2016 Race Days	Daily Average
A	Mew Meadowlands Racetrack	\$27,802,980.00	88	\$315,942.95
A	The Downs at Mohegan Sun Pocono	\$31,554,826.00	135	\$233,739.45
A	The Red Mile	\$7,543,978.00	32	\$235,749.31
A	Yonkers Raceway	\$57,176,106.00	235	\$243,302.58
B	Dover Downs	\$17,454,567.00	98	\$178,107.83
B	Harrah's Philadelphia Casino & Racetrack	\$29,411,664.00	150	\$196,077.76
B	Harrington Raceway	\$8,546,860.00	78	\$109,575.13
B	Hawthorne Race Course	\$7,932,610.00	103	\$77,015.63
B	Hoosier Park Racing & Casino	\$28,040,497.00	160	\$175,253.11
B	Miami Valley Raceway	\$11,077,713.00	88	\$125,883.10
B	Northfield Park	\$25,308,891.00	222	\$114,004.01
B	Eldorado Scioto Downs Racino	\$15,982,043.00	90	\$177,578.26
B	The Meadows Racetrack & Casino	\$32,722,604.00	185	\$176,878.94
B	Tioga Downs	\$6,858,351.00	59	\$116,243.24
C	Batavia Downs	\$6,015,242.00	71	\$84,721.72
C	Buffalo Raceway	\$6,865,885.00	88	\$78,021.42
C	Hollywood Gaming at Dayton Raceway	\$6,954,620.00	71	\$97,952.39
C	Isle Casino Racing Pompano Park	\$8,979,276.00	127	\$70,702.96
C	Northville Downs	\$3,333,637.00	60	\$55,560.62
C	Ocean Downs	\$3,548,335.00	47	\$75,496.49
C	Plainridge Racecourse	\$7,954,092.00	116	\$68,569.76
C	Rosecroft Raceway	\$5,098,410.00	54	\$94,415.00
C	Running Acres Harness Park	\$3,299,426.00	53	\$62,253.32
C	Saratoga Raceway	\$16,327,926.00	170	\$96,046.62
C	Vernon Downs	\$6,925,016.00	84	\$82,440.67
D	Watch & Wager at Cal-Expo	\$2,577,465.00	55	\$46,863.00
D	Freehold Raceway	\$5,124,314.00	109	\$47,012.06
D	Hollywood Casino Hotel & Raceway at Bangor	\$1,793,152.00	49	\$36,594.94
D	Monticello Raceway	\$7,899,611.00	206	\$38,347.63
D	Player's Bluegrass Downs	\$170,176.00	15	\$11,345.07
D	Scarborough Downs	\$3,516,889.00	101	\$34,820.68
D	Thunder Ridge	\$188,376.00	21	\$8,970.29

EXHIBIT 6

 Print Close Refresh

Condition Sheet

HOLLYWOOD CASINO HOTEL & RACEWAY at BANGOR**CONDITION SHEET****RACE OFFICE PHONE FOR ENTRIES 561-6073****RACE SECRETARY PHONE 561-6072****JUDGES PHONE 561-6071****FAX PHONE 561-6074****HORSES USING CONTROLLED MEDICATIONS MUST BE ENROLLED IN THE PROGRAM WHEN DECLARING.****HORSEMEN ARE ENCOURAGED TO USE THE USTA ON-LINE ENTRY SYSTEM.****QUALIFIERS ARE HELD MONDAY & WEDNESDAY 45 MINUTES PRIOR TO POST THROUGH NOVEMBER 6.****QUALIFYING TIMES ARE PACERS 2:06 TROTTERS 2:08 ON A FAST TRACK. 2 SECOND ALLOWANCE FOR 3 YO, 3 SECONDS FOR 2YO.****FOR QUESTIONS REGARDING PURSE CHECKS, PLEASE****CALL 207-974-3464****ALL HOLLYWOOD CASINO RACES ARE AVAILABLE LIVE AND REPLAY AT
WWW.HOLLYWOODSLOTS.COM****POST TIME 4:00 PM****PROGRAM FOR Wednesday, June 21, 2017 (DECLARE BY 09:00AM Sunday, June 18, 2017)**

1	Pace 2 YO COLT & GELDING PACERS. PURSE TO BE DETERMINED.	\$1
2	Pace AMATEUR DRIVERS ASSOCIATION; \$3500 CLAIMING OR N/W \$300 P/S IN 2017	\$2,800
3	Trot N/W \$2001 LAST 5 OR \$400 P/START IN 2017. N/W LAST 5 ALL'D 20%. OPTIONAL \$4000 CLAIMING	\$3,200
4	Trot N/W \$5001 LAST 5 OR \$1000 P/S IN 2017. N/W LAST 5 ALL'D 20%. OPTIONAL: \$10000 CLAIMING	\$4,500
5	Pace F&M \$3500 CLAIMING.	\$2,800
6	Pace \$3500 CLAIMING	\$2,800
7	Pace F&M N/W 1 RACE IN 2017 W/MIN 5 STARTS. POSTS POSITIONS ON EARNINGS LAST 5. PURSE CAP \$3500 LAST START	\$2,800
8	Pace N/W 1 RACE IN 2017 W/MIN 5 STARTS. POST POSITIONS BY EARNINGS LAST 5. PURSE CAP \$3500 LAST START	\$2,800
9	Pace F&M N/W \$1001 LAST 5 OR \$200 P/S IN 2017. N/W LAST 5 ALL'D 20%.	\$2,800
10	Pace N/W \$1001 LAST 5 OR \$200 P/START IN 2017. N/W LAST 5 ALL'D 20%.	\$2,800
11	Pace F&M N/W \$2501 LAST 5 STARTS OR \$500 P/START IN 2017. N/W LAST 5 ALL'D 20%. OPTIONAL: \$5500 CLAIMING.	\$3,500

- | | |
|---|---------|
| 12 Pace N/W \$2501 LAST 5 STARTS OR \$500 P/START IN 2017. N/W LAST 5 ALL`D 20%. OPTIONAL: \$5500 CLAIMING. | \$3,500 |
| 13 Pace F&M N/W \$5001 LAST 5 OR \$1000 P/S IN 2017. N/W LAST 5 ALL`D 20%. OPTIONAL: \$10000 CLAIMING. | \$4,500 |
| 14 Pace N/W \$5001 LAST 5 OR \$1000 PER START IN 2017. N/W LAST 5 ALL`D 20%. OPTIONAL: \$10000 CLAIMING | \$4,500 |
| 15 Pace WINNERS OF 4 BUT NOT MORE THAN 8 PM RACES LIFETIME. MARES & MAINE BREDS ALL`D ONE. | \$3,600 |

HORSES ARE REQUIRED TO HAVE AT LEAST 5 STARTS TO USE "PER START" EARNINGS OR # OF WINS/YEAR, UNLESS WAIVED BY THE RACE SECRETARY.

PURSE CAPS IN ALL RACES WILL EXCLUDE STAKE OR LATE CLOSER RACES.

POST POSITIONS ASSIGNED BY EARNINGS LAST 5 STARTS FOR ALL OPEN CLASSES

IN EVENTS BASED ON LIFETIME WINS, POST POSITIONS MAY BE DRAWN TO LIFETIME WINS.

HORSES DRAWN INTO AN EVENT THAT EXCEED THE ORIGINAL CONDITIONS WILL BE DRAWN TO THE OUTSIDE.

ANY ENTRY MAY BE DISALLOWED AT THE DISCRETION OF THE RACE SECRETARY.

ALL HORSES MUST HAVE EVIDENCE OF A NEGATIVE UP-TO-DATE COGGINS AND PROOF OF EHV VACCINATIONS ON FILE AT THE RACE OFFICE PRIOR TO ENTERING IN ANY RACE.

ALL HORSES ENTERED IN CLAIMING RACES MUST HAVE CLAIMING AUTHORIZATIONS ON FILE IN THE RACE OFFICE OR THEY WILL NOT BE PERMITTED TO RACE.

CLAIMING ALLOWANCES ARE: 4YO MARES 50%, 3YO FILLIES 70%, AGED MARES 20%, 4YO H&G 30% 3YO C&G 50%

TRAINERS ARE RESPONSIBLE FOR CHECKING ON THE AVAILABILITY OF THE DRIVERS THEY HAVE LISTED.

HORSES WILL ONLY BE ALLOWED TO DROP ONE CLASS AT A TIME UNLESS APPROVED BY THE RACE SECRETARY.

RACES THAT DO NOT FILL AND HAVE SIMILAR PURSES MAY BE COMBINED IN A COMPETITIVE FASHION TO FILL A RACE.

HORSES ENTERED IN AN ALTERNATIVE EVENT WILL ONLY BE MOVED TO THAT EVENT IF NEEDED, UNLESS THE ORIGINAL EVENT ENTERED DID NOT FILL.

ATTENTION HORSEMEN: DUE TO INSURANCE REASONS NO ONE WILL BE ALLOWED ON THE RACE TRACK EITHER JOGGING, TRAINING, WARMING UP OR RACING HORSES WITHOUT A HELMET.



Print



Close



Refresh

Condition Sheet

HOLLYWOOD CASINO HOTEL & RACEWAY at BANGOR**CONDITION SHEET****RACE OFFICE PHONE FOR ENTRIES 561-6073****RACE SECRETARY PHONE 561-6072****JUDGES PHONE 561-6071****FAX PHONE 561-6074****HORSES USING CONTROLLED MEDICATIONS MUST BE ENROLLED IN THE PROGRAM WHEN DECLARING.****HORSEMEN ARE ENCOURAGED TO USE THE USTA ON-LINE ENTRY SYSTEM.****QUALIFIERS ARE HELD MONDAY & WEDNESDAY 45 MINUTES PRIOR TO POST THROUGH NOVEMBER 6.****QUALIFYING TIMES ARE PACERS 2:06 TROTTERS 2:08 ON A FAST TRACK. 2 SECOND ALLOWANCE FOR 3 YO, 3 SECONDS FOR 2YO.****FOR QUESTIONS REGARDING PURSE CHECKS, PLEASE****CALL 207-974-3464****ALL HOLLYWOOD CASINO RACES ARE AVAILABLE LIVE AND REPLAY AT
WWW.HOLLYWOODSLOTS.COM****POST TIME 7:00 PM****PROGRAM FOR Friday, June 23, 2017 (DECLARE BY 09:00AM Tuesday, June 20, 2017)**

1	Trot	2YO FILLY TROT. PURSE TO BE DETERMINED.	\$1
2	Trot	MAINE SIRE STAKES 2YO COLT TROT. PURSE TO BE DETERMINED.	\$1
3	Trot	N/W \$1501 LAST 5 OR \$300 P/S IN 2017. N/W LAST 5 ALL'D 20%. OPTIONAL: \$3500 CLAIMING.	\$2,900
4	Trot	N/W \$2501 LAST 5 STARTS OR \$525 P/START IN 2017. N/W LAST 5 ALL'D 20%. OPTIONAL \$5500 CL.	\$3,500
5	Trot	N/W \$3501 LAST 5 OR \$625 P/START IN 2017. N/W LAST 5 ALL'D 20%. OPTIONAL: \$6500 CLAIMING	\$3,900
6	Pace	F&M \$3500 CLAIMING	\$2,800
7	Pace	\$3500 CLAIMING	\$2,800
8	Pace	F&M N/W \$751 LAST 5 OR \$200 P/S IN 2017 PURSE CAP \$3500 LAST START N/W LAST 8 ALL'D 20%	\$2,700
9	Pace	N/W \$751 LAST 5 OR \$200 P/START IN 2017. N/W LAST 8 ALL'D 20% PURSE CAP \$3500 LAST START	\$2,700
10	Pace	F&M N/W \$1251 LAST 5 OR \$250 P/START IN 2017. N/W LAST 5 ALL'D 20%. AE : F&M \$3500 CLAIMING THAT ARE N/W LAST 10 STARTS.	\$2,800
11	Pace	N/W \$1251 LAST 5 OR \$250 P/START IN 2017. N/W LAST 5 ALL'D 20%. AE: \$3500 CLAIMING THAT	\$2,850

ARE N/W LAST 10 STARTS.

12 Pace F&M N/W \$2001 LAST 5 OR \$400 P/START 2017. N/W LAST 5 ALL'D 20% OPTIONAL: \$4500 CLAIMING	\$3,200
13 Pace N/W \$2001 LAST 5 OR \$400 P/START IN 2017. N/W LAST 5 ALL'D 20% OPTIONAL: \$4500 CLAIMING	\$3,200
14 Pace F&M N/W \$4001 LAST 5 OR \$800 P/S IN 2017. N/W LAST 5 ALL'D 20%. OPTIONAL: \$8000 CLAIMING	\$4,000
15 Pace N/W \$4001 LAST 5 OR \$800 P/START IN 2017 N/W LAST 5 ALL'D 20% OPTIONAL: \$8000 CLAIMING	\$4,000
16 Pace N/W 2 PM RACES LIFETIME MARES AND MAINE BREDS ALL'D ONE	\$2,700
17 Pace N/W 4 PM RACES LIFETIME MARES AND MAINE BREDS ALL'D ONE	\$3,100

HORSES ARE REQUIRED TO HAVE AT LEAST 5 STARTS TO USE "PER START" EARNINGS OR # OF WINS/YEAR, UNLESS WAIVED BY THE RACE SECRETARY.

PURSE CAPS IN ALL RACES WILL EXCLUDE STAKE OR LATE CLOSER RACES.

POST POSITIONS ASSIGNED BY EARNINGS LAST 5 STARTS FOR ALL OPEN CLASSES

IN EVENTS BASED ON LIFETIME WINS, POST POSITIONS MAY BE DRAWN TO LIFETIME WINS.

HORSES DRAWN INTO AN EVENT THAT EXCEED THE ORIGINAL CONDITIONS WILL BE DRAWN TO THE OUTSIDE.

ANY ENTRY MAY BE DISALLOWED AT THE DISCRETION OF THE RACE SECRETARY.

ALL HORSES MUST HAVE EVIDENCE OF A NEGATIVE UP-TO-DATE COGGINS AND PROOF OF EHV VACCINATIONS ON FILE AT THE RACE OFFICE PRIOR TO ENTERING IN ANY RACE.

ALL HORSES ENTERED IN CLAIMING RACES MUST HAVE CLAIMING AUTHORIZATIONS ON FILE IN THE RACE OFFICE OR THEY WILL NOT BE PERMITTED TO RACE.

CLAIMING ALLOWANCES ARE: 4YO MARES 50%, 3YO FILLIES 70%, AGED MARES 20%, 4YO H&G 30% 3YO C&G 50%

TRAINERS ARE RESPONSIBLE FOR CHECKING ON THE AVAILABILITY OF THE DRIVERS THEY HAVE LISTED.

HORSES WILL ONLY BE ALLOWED TO DROP ONE CLASS AT A TIME UNLESS APPROVED BY THE RACE SECRETARY.

RACES THAT DO NOT FILL AND HAVE SIMILAR PURSES MAY BE COMBINED IN A COMPETITIVE FASHION TO FILL A RACE.

HORSES ENTERED IN AN ALTERNATIVE EVENT WILL ONLY BE MOVED TO THAT EVENT IF NEEDED, UNLESS THE ORIGINAL EVENT ENTERED DID NOT FILL.

ATTENTION HORSEMEN: DUE TO INSURANCE REASONS NO ONE WILL BE ALLOWED ON THE RACE TRACK EITHER JOGGING, TRAINING, WARMING UP OR RACING HORSES WITHOUT A HELMET.



Print



Close



Refresh

Condition Sheet

HOLLYWOOD CASINO HOTEL & RACEWAY at BANGOR**CONDITION SHEET****RACE OFFICE PHONE FOR ENTRIES 561-6073****RACE SECRETARY PHONE 561-6072****JUDGES PHONE 561-6071****FAX PHONE 561-6074****HORSES USING CONTROLLED MEDICATIONS MUST BE ENROLLED IN THE PROGRAM WHEN DECLARING.****HORSEMEN ARE ENCOURAGED TO USE THE USTA ON-LINE ENTRY SYSTEM.****QUALIFIERS ARE HELD MONDAY & WEDNESDAY 45 MINUTES PRIOR TO POST THROUGH NOVEMBER 6.****QUALIFYING TIMES ARE PACERS 2:06 TROTTERS 2:08 ON A FAST TRACK. 2 SECOND ALLOWANCE FOR 3 YO, 3 SECONDS FOR 2YO.****FOR QUESTIONS REGARDING PURSE CHECKS, PLEASE****CALL 207-974-3464****ALL HOLLYWOOD CASINO RACES ARE AVAILABLE LIVE AND REPLAY AT
WWW.HOLLYWOODSLOTS.COM****POST TIME 4:00 PM****PROGRAM FOR Monday, June 26, 2017 (DECLARE BY 09:00AM Friday, June 23, 2017)**

1	Trot	MAINE SIRE STAKES 3YO FILLY TROT. PURSE TO BE DETERMINED.	\$1
2	Trot	MAINE SIRE STAKES 3YO COLT & GELDING TROT. PURSE TO BE DETERMINED.	\$1
3	Trot	N/W \$1501 LAST 5 OR \$300 P/S IN 2017. N/W LAST 5 ALL'D 20%. OPTIONAL: \$3500 CLAIMING.	\$2,900
4	Trot	N/W \$2501 LAST 5 STARTS OR \$525 P/START IN 2017. N/W LAST 5 ALL'D 20%. OPTIONAL \$5500 CL.	\$3,500
5	Trot	N/W \$3501 LAST 5 OR \$625 P/START IN 2017. N/W LAST 5 ALL'D 20%. OPTIONAL: \$6500 CLAIMING	\$3,900
6	Pace	F&M \$3500 CLAIMING	\$2,800
7	Pace	\$3500 CLAIMING	\$2,800
8	Pace	F&M N/W \$751 LAST 5 OR \$200 P/S IN 2017 PURSE CAP \$3500 LAST START N/W LAST 8 ALL'D 20%	\$2,700
9	Pace	N/W \$751 LAST 5 OR \$200 P/START IN 2017. N/W LAST 8 ALL'D 20% PURSE CAP \$3500 LAST START	\$2,700
10	Pace	F&M N/W \$1251 LAST 5 OR \$250 P/START IN 2017. N/W LAST 5 ALL'D 20%. AE : F&M \$3500 CLAIMING THAT ARE N/W LAST 8 STARTS.	\$2,800
11	Pace	N/W \$1251 LAST 5 OR \$250 P/START IN 2017. N/W LAST 5 ALL'D 20%. AE: \$3500 CLAIMING THAT	\$2,850

ARE N/W LAST 8 STARTS.

12 Pace F&M N/W \$2001 LAST 5 OR \$400 P/START 2017. N/W LAST 5 ALL'D 20% OPTIONAL: \$4500 CLAIMING	\$3,200
13 Pace N/W \$2001 LAST 5 OR \$400 P/START IN 2017. N/W LAST 5 ALL'D 20% OPTIONAL: \$4500 CLAIMING	\$3,200
14 Pace F&M N/W \$4001 LAST 5 OR \$800 P/S IN 2017. N/W LAST 5 ALL'D 20%. OPTIONAL: \$8000 CLAIMING	\$4,000
15 Pace N/W \$4001 LAST 5 OR \$800 P/START IN 2017 N/W LAST 5 ALL'D 20% OPTIONAL: \$8000 CLAIMING	\$4,000
16 Pace N/W 1 PM RACE LIFETIME. MARES AND MAINE BREDS ALL'D ONE.	\$2,500
17 Pace N/W 2 PM RACES LIFETIME MARES AND MAINE BREDS ALL'D ONE	\$2,700

HORSES ARE REQUIRED TO HAVE AT LEAST 5 STARTS TO USE "PER START" EARNINGS OR # OF WINS/YEAR, UNLESS WAIVED BY THE RACE SECRETARY.

PURSE CAPS IN ALL RACES WILL EXCLUDE STAKE OR LATE CLOSER RACES.

POST POSITIONS ASSIGNED BY EARNINGS LAST 5 STARTS FOR ALL OPEN CLASSES

IN EVENTS BASED ON LIFETIME WINS, POST POSITIONS MAY BE DRAWN TO LIFETIME WINS.

HORSES DRAWN INTO AN EVENT THAT EXCEED THE ORIGINAL CONDITIONS WILL BE DRAWN TO THE OUTSIDE.

ANY ENTRY MAY BE DISALLOWED AT THE DISCRETION OF THE RACE SECRETARY.

ALL HORSES MUST HAVE EVIDENCE OF A NEGATIVE UP-TO-DATE COGGINS AND PROOF OF EHV VACCINATIONS ON FILE AT THE RACE OFFICE PRIOR TO ENTERING IN ANY RACE.

ALL HORSES ENTERED IN CLAIMING RACES MUST HAVE CLAIMING AUTHORIZATIONS ON FILE IN THE RACE OFFICE OR THEY WILL NOT BE PERMITTED TO RACE.

CLAIMING ALLOWANCES ARE: 4YO MARES 50%, 3YO FILLIES 70%, AGED MARES 20%, 4YO H&G 30% 3YO C&G 50%

TRAINERS ARE RESPONSIBLE FOR CHECKING ON THE AVAILABILITY OF THE DRIVERS THEY HAVE LISTED.

HORSES WILL ONLY BE ALLOWED TO DROP ONE CLASS AT A TIME UNLESS APPROVED BY THE RACE SECRETARY.

RACES THAT DO NOT FILL AND HAVE SIMILAR PURSES MAY BE COMBINED IN A COMPETITIVE FASHION TO FILL A RACE.

HORSES ENTERED IN AN ALTERNATIVE EVENT WILL ONLY BE MOVED TO THAT EVENT IF NEEDED, UNLESS THE ORIGINAL EVENT ENTERED DID NOT FILL.

ATTENTION HORSEMEN: DUE TO INSURANCE REASONS NO ONE WILL BE ALLOWED ON THE RACE TRACK EITHER JOGGING, TRAINING, WARMING UP OR RACING HORSES WITHOUT A HELMET.

 Print Close Refresh

Condition Sheet

HOLLYWOOD CASINO HOTEL & RACEWAY at BANGOR**CONDITION SHEET****RACE OFFICE PHONE FOR ENTRIES 561-6073****RACE SECRETARY PHONE 561-6072****JUDGES PHONE 561-6071****FAX PHONE 561-6074****HORSES USING CONTROLLED MEDICATIONS MUST BE ENROLLED IN THE PROGRAM WHEN DECLARING.****HORSEMEN ARE ENCOURAGED TO USE THE USTA ON-LINE ENTRY SYSTEM.****QUALIFIERS ARE HELD MONDAY & WEDNESDAY 45 MINUTES PRIOR TO POST THROUGH NOVEMBER 6.****QUALIFYING TIMES ARE PACERS 2:06 TROTTERS 2:08 ON A FAST TRACK. 2 SECOND ALLOWANCE FOR 3 YO, 3 SECONDS FOR 2YO.****FOR QUESTIONS REGARDING PURSE CHECKS, PLEASE****CALL 207-974-3464****ALL HOLLYWOOD CASINO RACES ARE AVAILABLE LIVE AND REPLAY AT
WWW.HOLLYWOODSLOTS.COM****post time 4:00 pm****PROGRAM FOR Wednesday, June 28, 2017 (DECLARE BY 09:00AM Sunday, June 25, 2017)**

1	Pace MAINE SIRE STAKES 3 YO COLT & GELDING PACERS. PURSE TO BE DETERMINED.	\$1
2	Pace AMATEUR DRIVERS ASSOCIATION; \$3500 CLAIMING OR N/W \$300 P/S IN 2017	\$2,800
3	Trot N/W \$2001 LAST 5 OR \$400 P/START IN 2017. N/W LAST 5 ALL'D \$20%. OPTIONAL \$4000 CLAIMING	\$3,200
4	Trot N/W \$5001 LAST 5 OR \$1000 P/S IN 2017. N/W LAST 5 ALL'D 20%. OPTIONAL: \$10000 CLAIMING	\$4,500
5	Pace F&M \$3500 CLAIMING.	\$2,800
6	Pace \$3500 CLAIMING	\$2,800
7	Pace F&M N/W 1 RACE IN 2017 W/MIN 5 STARTS. POSTS POSITIONS ON EARNINGS LAST 5. PURSE CAP \$3500 LAST START	\$2,800
8	Pace N/W 1 RACE IN 2017 W/MIN 5 STARTS. POST POSITIONS BY EARNINGS LAST 5. PURSE CAP \$3500 LAST START	\$2,800
9	Pace F&M N/W \$1001 LAST 5 OR \$200 P/S IN 2017. N/W LAST 5 ALL'D 20%.	\$2,800
10	Pace N/W \$1001 LAST 5 OR \$200 P/START IN 2017. N/W LAST 5 ALL'D 20%.	\$2,800
11	Pace F&M N/W \$2501 LAST 5 STARTS OR \$500 P/START IN 2017. N/W LAST 5 ALL'D 20%. OPTIONAL: \$5500 CLAIMING.	\$3,500

12 Pace	N/W \$2501 LAST 5 STARTS OR \$500 P/START IN 2017. N/W LAST 5 ALL'D 20%. OPTIONAL: \$5500 CLAIMING.	\$3,500
13 Pace	F&M N/W \$5001 LAST 5 OR \$1000 P/S IN 2017. N/W LAST 5 ALL'D 20%. OPTIONAL: \$10000 CLAIMING.	\$4,500
14 Pace	N/W \$5001 LAST 5 OR \$1000 PER START IN 2017. N/W LAST 5 ALL'D 20%. OPTIONAL: \$10000 CLAIMING	\$4,500
15 Pace	WINNERS OF 4 BUT NOT MORE THAN 8 PM RACES LIFETIME. MARES & MAINE BREDS ALL'D ONE.	\$3,600

HORSES ARE REQUIRED TO HAVE AT LEAST 5 STARTS TO USE "PER START" EARNINGS OR # OF WINS/YEAR, UNLESS WAIVED BY THE RACE SECRETARY.

PURSE CAPS IN ALL RACES WILL EXCLUDE STAKE OR LATE CLOSER RACES.

POST POSITIONS ASSIGNED BY EARNINGS LAST 5 STARTS FOR ALL OPEN CLASSES

IN EVENTS BASED ON LIFETIME WINS, POST POSITIONS MAY BE DRAWN TO LIFETIME WINS.

HORSES DRAWN INTO AN EVENT THAT EXCEED THE ORIGINAL CONDITIONS WILL BE DRAWN TO THE OUTSIDE.

ANY ENTRY MAY BE DISALLOWED AT THE DISCRETION OF THE RACE SECRETARY.

ALL HORSES MUST HAVE EVIDENCE OF A NEGATIVE UP-TO-DATE COGGINS AND PROOF OF EHV VACCINATIONS ON FILE AT THE RACE OFFICE PRIOR TO ENTERING IN ANY RACE.

ALL HORSES ENTERED IN CLAIMING RACES MUST HAVE CLAIMING AUTHORIZATIONS ON FILE IN THE RACE OFFICE OR THEY WILL NOT BE PERMITTED TO RACE.

CLAIMING ALLOWANCES ARE: 4YO MARES 50%, 3YO FILLIES 70%, AGED MARES 20%, 4YO H&G 30% 3YO C&G 50%

TRAINERS ARE RESPONSIBLE FOR CHECKING ON THE AVAILABILITY OF THE DRIVERS THEY HAVE LISTED.

HORSES WILL ONLY BE ALLOWED TO DROP ONE CLASS AT A TIME UNLESS APPROVED BY THE RACE SECRETARY.

RACES THAT DO NOT FILL AND HAVE SIMILAR PURSES MAY BE COMBINED IN A COMPETITIVE FASHION TO FILL A RACE.

HORSES ENTERED IN AN ALTERNATIVE EVENT WILL ONLY BE MOVED TO THAT EVENT IF NEEDED, UNLESS THE ORIGINAL EVENT ENTERED DID NOT FILL.

ATTENTION HORSEMEN: DUE TO INSURANCE REASONS NO ONE WILL BE ALLOWED ON THE RACE TRACK EITHER JOGGING, TRAINING, WARMING UP OR RACING HORSES WITHOUT A HELMET.

 Print Close Refresh

Condition Sheet

HOLLYWOOD CASINO HOTEL & RACEWAY at BANGOR**CONDITION SHEET****RACE OFFICE PHONE FOR ENTRIES 561-6073****RACE SECRETARY PHONE 561-6072****JUDGES PHONE 561-6071****FAX PHONE 561-6074****HORSES USING CONTROLLED MEDICATIONS MUST BE ENROLLED IN THE PROGRAM WHEN DECLARING.****HORSEMEN ARE ENCOURAGED TO USE THE USTA ON-LINE ENTRY SYSTEM.****QUALIFIERS ARE HELD MONDAY & WEDNESDAY 45 MINUTES PRIOR TO POST THROUGH NOVEMBER 6.****QUALIFYING TIMES ARE PACERS 2:06 TROTTERS 2:08 ON A FAST TRACK. 2 SECOND ALLOWANCE FOR 3 YO, 3 SECONDS FOR 2YO.****FOR QUESTIONS REGARDING PURSE CHECKS, PLEASE****CALL 207-974-3464****ALL HOLLYWOOD CASINO RACES ARE AVAILABLE LIVE AND REPLAY AT
WWW.HOLLYWOODSLOTS.COM****POST TIME 7:00 PM****PROGRAM FOR Friday, June 30, 2017 (DECLARE BY 09:00AM Tuesday, June 27, 2017)**

1	Trot	NW \$1001 LAST 5 OR \$200 P/START IN 2017. NW LAST 5 ALL'D 20%. AE: N/W 3 PMR LIFETIME.	\$2,700
2	Trot	NW \$2501 LAST 5 STARTS OR \$500 P/START IN 2017. NW LAST 5 ALL'D 20%. OPTIONAL: \$5500 CLAIMING.	\$3,500
3	Trot	NOT POSTED OPEN FOR TROTTERS NOT 1-2 IN OPEN CLASS LAST 2. POST POSITIONS BY EARNINGS LAST FIVE.	\$5,000
4	Pace	F&M \$3500 CLAIMING.	\$2,800
5	Pace	\$3500 CLAIMING	\$2,800
6	Pace	F&M N/W \$801 LAST 5 STARTS OR \$200 PER START IN 2017. NW LAST 6 ALL'D 20%.	\$2,750
7	Pace	N/W \$801 LAST 5 OR \$200 PER START IN 2017. NW LAST 6 ALL'D 20%.	\$2,750
8	Pace	F&M N/W 2 RACES IN 2017 W/MIN 6 STARTS. PURSE CAP \$3500 LAST START.	\$2,900
9	Pace	N/W 2 RACES IN 2017 W/MIN 6 STARTS. PURSE CAP \$3500 LAST START.	\$2,900
10	Pace	F&M N/W \$1501 LAST 5 OR \$300 PER START IN 2017. NW LAST 5 ALL'D 20%.	\$3,000
11	Pace	N/W \$1501 LAST 5 OR \$300 P/S IN 2017. NW LAST 5 ALL'D 20%.	\$3,000
12	Pace	F&M N/W \$3001 LAST 5 OR \$600 P/START IN 2017. NW LAST 5 ALL'D 20%. OPTIONAL: \$6500	\$3,800

CLAIMING

13 Pace N/W \$3001 LAST 5 OR \$600 P/START IN 2017. N/W LAST 5 ALL'D 20%. OPTIONAL: \$6500 CLAIMING	\$3,800
14 Pace F&M NOT POSTED OPEN FOR MARES NOT 1-2 IN OPEN CLASS LAST 2. POST POSITIONS BY EARNINGS LAST FIVE.	\$5,000
15 Pace NOT POSTED OPEN FOR H&G NOT 1-2 IN OPEN CLASS LAST 2. POST POSITIONS BY EARNINGS LAST FIVE.	\$5,000
16 Pace N/W 1 PM RACE LIFETIME. MARES AND MAINE BREDS ALL'D ONE.	\$2,500

HORSES ARE REQUIRED TO HAVE AT LEAST 5 STARTS TO USE "PER START" EARNINGS OR # OF WINS/YEAR, UNLESS WAIVED BY THE RACE SECRETARY.

PURSE CAPS IN ALL RACES WILL EXCLUDE STAKE OR LATE CLOSER RACES.

POST POSITIONS ASSIGNED BY EARNINGS LAST 5 STARTS FOR ALL OPEN CLASSES
IN EVENTS BASED ON LIFETIME WINS, POST POSITIONS MAY BE DRAWN TO LIFETIME WINS.

HORSES DRAWN INTO AN EVENT THAT EXCEED THE ORIGINAL CONDITIONS WILL BE DRAWN TO THE OUTSIDE.

ANY ENTRY MAY BE DISALLOWED AT THE DISCRETION OF THE RACE SECRETARY.

ALL HORSES MUST HAVE EVIDENCE OF A NEGATIVE UP-TO-DATE COGGINS AND PROOF OF EHV VACCINATIONS ON FILE AT THE RACE OFFICE PRIOR TO ENTERING IN ANY RACE.

ALL HORSES ENTERED IN CLAIMING RACES MUST HAVE CLAIMING AUTHORIZATIONS ON FILE IN THE RACE OFFICE OR THEY WILL NOT BE PERMITTED TO RACE.

CLAIMING ALLOWANCES ARE: 4YO MARES 50%, 3YO FILLIES 70%, AGED MARES 20%, 4YO H&G 30% 3YO C&G 50%

TRAINERS ARE RESPONSIBLE FOR CHECKING ON THE AVAILABILITY OF THE DRIVERS THEY HAVE LISTED.

HORSES WILL ONLY BE ALLOWED TO DROP ONE CLASS AT A TIME UNLESS APPROVED BY THE RACE SECRETARY.

RACES THAT DO NOT FILL AND HAVE SIMILAR PURSES MAY BE COMBINED IN A COMPETITIVE FASHION TO FILL A RACE.

HORSES ENTERED IN AN ALTERNATIVE EVENT WILL ONLY BE MOVED TO THAT EVENT IF NEEDED, UNLESS THE ORIGINAL EVENT ENTERED DID NOT FILL.

ATTENTION HORSEMEN: DUE TO INSURANCE REASONS NO ONE WILL BE ALLOWED ON THE RACE TRACK EITHER JOGGING, TRAINING, WARMING UP OR RACING HORSES WITHOUT A HELMET.

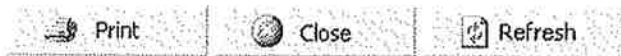

BUFFALO RACEWAY CONDITION SHEET
716-649-1280, Fax: 716-648-1510
Tom Agosti, Race Secretary-Ext. 6235
Cheryl Menchi, Office Manager-Ext. 6236

SCRATCH TIME SATURDAY 9:00 PM**PROGRAM FOR Wednesday, June 21, 2017 (DECLARE BY 09:00AM Saturday, June 17, 2017)**

1	Pace NEW YORK SIRE STAKES 3 YEAR OLD FILLIES	\$105,000 Est.
2	Pace NEW YORK BRED EXCELSIOR SERIES A 3 YEAR OLD FILLIES ENTRY FEE \$300 STARTING FEE \$18.80	\$15,000
3	Pace NEW YORK BRED EXCELSIOR SERIES B 3 YEAR OLD FILLIES ENTRY FEE \$100 (ADDED) STARTING FEE \$18.80	\$6,000
4	Pace FILLIES & MARES OPEN	\$10,000
5	Pace FILLIES & MARES NW \$5,000 LAST 5 STS AE: OPT CL \$17,500 OR NW 8 EXT PM RACES LT (WINNERS 2 OF LAST 4 THIS CLASS OR HIGHER INEL)	\$8,200
6	Pace FILLIES & MARES NW \$3,250 LAST 5 STS (NW OF A RACE LAST 3 STS ALLOWED \$325) (\$8,300 PURSE BAR LAST ST) AE: OPT CL \$12,500 OR NW 7 EXT PM RACES LT (WINNERS 2 OF LAST 4 THIS CLASS OR HIGHER INEL)	\$7,400
7	Pace FILLIES & MARES NW \$2,500 LAST 5 STS (NW OF A RACE LAST 3 STS ALLOWED \$250) (\$7,500 PURSE BAR LAST ST) AE: OPT CL \$8,000 OR NW 6 EXT PM RACES LT (WINNERS 2 OF LAST 4 THIS CLASS OR HIGHER INEL)	\$6,200
8	Pace FILLIES & MARES NW \$1,750 LAST 5 STS (NW OF A RACE LAST 3 STS ALLOWED \$175) (\$6,300 PURSE BAR LAST ST) AE: OPT CL \$5,500 OR NW 5 EXT PM RACES LT (WINNERS 2 OF LAST 4 THIS CLASS OR HIGHER INEL)	\$5,000
9	Pace (SUB) FILLIES & MARES CLAIMING \$4,000	\$3,500
10	Pace (SUB) NW \$1,000 (F&M \$1,150) LAST 5 STS (NW OF A RACE LAST 3 STS ALLOWED \$100) (\$5,100 PURSE BAR LAST ST)	\$3,500

***USTA ONLINE ENTRIES AVAILABLE THRU PATHWAY FOR ENTERING AT BUFFALO RACEWAY**

*Qualifiers on Saturdays @ 4:30 pm. (Drawn Thursday 10:00 AM)

Pace: 2.04 Trot: 2.07

2 Yr Olds allowed 3 sec., 3 Yr Olds 1 sec.

HORSES WILL BE ALLOWED 4 (3 YOs 5, 2 YOs UNLIMITED) TOTAL QUALIFIERS FOR RACE MEET.

(Horses that qualify, and start at the meet, will receive 1 additional qualifying attempt)

****JUDGES need drivers & scratches for program by 9:30am day after draw. Call 716-649-1280 - ext: 6219**

****POST TIMES: Wednesday/Friday 5:00pm, Saturday 6:00pm, Sunday 12:30pm**

***ATTENTION RACE SHIP-INS & QUALIFIERS: New Ship-in Policy. Starting immediately, ship-in stalls on race nights & qualifiers will be assigned by the Race Office. You must use the assigned stalls that will be clearly listed by trainer on a bulletin board at both ends of E Barn. YOU MAY NOT USE ANY OTHER STALLS WITHOUT APPROVAL OF RACE OFFICE.**

In addition, if you have received approval to stable horses for the weekend in E Barn, you must clean the stalls on Saturday morning.

***DO NOT PARK IN FRONT OF RACE OFFICE. Spaces off to side are available. Offenders will have their horses suspended 5 days.**

***For any barn repairs please call ext: 295, or talk to Jim Mango or track crew directly.**

***Only certified checks, bank checks & money orders are accepted for claiming horses. (NO CASH).**

***Any entry may be disallowed at the discretion of the racing secretary.**

***\$4,000 & \$5,000 Claimers must be 1-2 last start to have preference if moving up in class. (Horses that have been claimed may move up in class).**

\$6,000 Claimers & Up must be 1-2-3 to have preference if moving up in class.

(Claimers making their first start at Buffalo Raceway in 2017 may move up in class at discretion of the race office.)

Claimers must WIN to move up more than one class.

Horses in claiming races that HAVE NOT been 1-2-3 in last 6 starts will be required to move down in class per discussion with race secretary.

***Horses entered in the wrong class, will not be moved unless needed.**

***Horses entered in an alternate event will only be moved to that event if needed.**

***Horses shipping from other tracks, will be subject to purse bar and class reviews by the race office.**

These horses may be moved or disallowed at the discretion of the racing secretary.

***Horse racing in claiming series' at Buffalo Raceway will not be subject to purse bars next non series start. Previous non series start will be used.**

***NO in to go horses will be allowed to re-enter, regardless of what class they are in to go.**

***Horses eligible to lower conditions, including lifetime wins, that are entered in higher conditions, will not have preference over horses who do not fit cheaper class. Condition races may be changed to fill race. Claiming races may be combined with condition races to fill race.**

***\$18.80 NYS starting fee is due from every horse, every race. Keep current or entries will be disallowed.**

***If you are stabled on the grounds you are expected to race here unless given permission by the race secretary. Failure to do so will result in stall revocation.**

***Any horse scratched from ANY post position, at ANY TRACK, at ANY TIME, will not be permitted to enter at Buffalo Raceway for 7 days from the RACE DATE. An additional 7 days will be tacked on if the horse is scratched at Buffalo Raceway from seven or eight post position. (Judges scratches may be reviewed).**

***A Horse STABLED on the grounds may not leave the grounds within 24 hours of race time.**

***If you are stabled on the grounds, YOU MUST make your own entries. If you aren't stabled on grounds, entries will be accepted ONLY from the trainer or owner of horse.**

Attention all Trainers & Owners: Check your COGGINS dates & update if necessary. Your entries at Buffalo Raceway will be disallowed without current Coggins. Also, renew all CANADIAN ELIGIBILITIES. A current list of ALL horses is in the race office. **UP DATE YOUR USTA MEMBERSHIPS. ENTRIES/TRAINERS & DRIVERS WILL BE REFUSED*

Effective February 10, 2016 NYSGC will no longer conduct drug tests of claimed horses. You may at your own expense elect to have a state drug test on a horse you claim for a fee of \$150. Payment must accompany or be included with claim payment. Fee is refundable if NYSGC selects the horse for usual post race testing. More details may be found at BuffaloRaceway.com

THANK YOU

Print

Close

Refresh

Condition Sheet

BUFFALO RACEWAY CONDITION SHEET

716-649-1280, Fax: 716-648-1510

Tom Agosti, Race Secretary-Ext. 6235

Cheryl Menchi, Office Manager-Ext. 6236

SCRATCH TIME WEDNESDAY 9:30 AM**PROGRAM FOR Friday, June 23, 2017 (DECLARE BY 09:00AM Tuesday, June 20, 2017)**

1	Pace HORSES & GELDINGS CLAIMING \$8,000 (WINNERS 2 OF LAST 4 THIS CLASS OR HIGHER INEL)	\$6,200
2	Pace HORSES & GELDINGS CLAIMING \$6,000 (WINNERS 2 OF LAST 4 THIS CLASS OR HIGHER INEL)	\$5,400
3	Pace (SUB) HORSES & GELDINGS CLAIMING \$5,000 (WINNERS 2 OF LAST 4 THIS CLASS OR HIGHER INEL)	\$4,800
4	Pace (SUB) HORSES & GELDINGS CLAIMING \$4,000	\$3,500
5	Pace (SUB) NW \$1,000 (F&M \$1,150) LAST 5 STS (NW OF A RACE LAST 3 STS ALLOWED \$100) (\$5,100 PURSE BAR LAST ST)	\$3,500
6	Pace NW 3 (F&M 4) EXT PM RACES LT AE: CLAIMING \$6,000 FOR NW 6 (F&M 7) EXT PM RACES LT (NW 1 EXT PM RACE LT TO DRAW INSIDE) (WINNERS 2 OF LAST 4 THIS CLASS OR HIGHER EXCLUDING NW 3 INEL)	\$3,200
7	Trot OPEN	\$10,000
8	Trot NW \$5,000 (F&M \$5,750) LAST 5 STS AE: OPT CL \$17,500 OR NW 8 (F&M 9) EXT PM RACES LT (WINNERS 2 OF LAST 4 THIS CLASS OR HIGHER INEL)	\$8,200
9	Trot NW \$3,250 (F&M \$3,750) LAST 5 STS (NW OF A RACE LAST 3 STS ALLOWED \$325) (\$8,300 PURSE BAR LAST ST) AE: OPT CL \$12,500 OR NW 7 (F&M 8) EXT PM RACES LT (WINNERS 2 OF LAST 4 THIS CLASS OR HIGHER INEL)	\$7,400
10	Trot NW \$2,500 (F&M \$2,850) LAST 5 STS (NW OF A RACE LAST 3 STS ALLOWED \$250) (\$7,500 PURSE BAR LAST ST) AE: OPT CL \$8,000 OR NW 6 (F&M 7) EXT PM RACES LT (WINNERS 2 OF LAST 4 THIS CLASS OR HIGHER INEL)	\$6,200
11	Trot NW \$1,750 (F&M \$2,000) LAST 5 STS (NW OF A RACE LAST 3 STS ALLOWED \$175) (\$6,300 PURSE BAR LAST ST) AE: OPT CL \$5,500 OR NW 5 (F&M 6) EXT PM RACES LT (WINNERS 2 OF LAST 4 THIS CLASS OR HIGHER INEL)	\$5,000

***USTA ONLINE ENTRIES AVAILABLE THRU PATHWAY FOR ENTERING AT BUFFALO RACEWAY**

*Qualifiers on Saturdays @ 4:30 pm. (Drawn Thursday 10:00 AM)

Pace: 2.04 Trot: 2.07

2 Yr Olds allowed 3 sec., 3 Yr Olds 1 sec.

HORSES WILL BE ALLOWED 4 (3 YO's 5, 2 YO's UNLIMITED) TOTAL QUALIFIERS FOR RACE MEET.

(Horses that qualify, and start at the meet, will receive 1 additional qualifying attempt)

****JUDGES need drivers & scratches for program by 9:30am day after draw. Call 716-649-1280 - ext: 6219******POST TIMES: Wednesday/Friday 5:00pm, Saturday 6:00pm, Sunday 12:30pm**

***ATTENTION RACE SHIP-INS & QUALIFIERS: New Ship-in Policy. Starting immediately, ship-in stalls on race nights & qualifiers will be assigned by the Race Office. You must use the assigned stalls that will be clearly listed by trainer on a bulletin board at both ends of E Barn. YOU MAY NOT USE ANY OTHER STALLS WITHOUT APPROVAL OF RACE OFFICE.**

Print

Close

Refresh

BUFFALO RACEWAY CONDITION SHEET
716-649-1280, Fax: 716-648-1510
Tom Agosti, Race Secretary-Ext. 6235
Cheryl Menchi, Office Manager-Ext. 6236

**DOUBLE DRAW FOR SAT & SUN SIRE STAKES USED ON SUNDAY SCRATCH TIME THURSDAY 9:30 AM
PROGRAM FOR Sunday, June 25, 2017 (DECLARE BY 09:00AM Wednesday, June 21, 2017)**

1	Trot	NEW YORK SIRE STAKES 3 YEAR OLD FILLIES	\$105,000 Est.
2	Trot	NEW YORK BRED EXCELSIOR SERIES A 3 YEAR OLD FILLIES ENTRY FEE \$300 STARTING FEE \$18.80	\$15,000
3	Trot	NEW YORK BRED EXCELSIOR SERIES B 3 YEAR OLD FILLIES ENTRY FEE \$100 (ADDED) STARTING FEE \$18.80	\$6,000
4	Pace	HORSES & GELDINGS OPEN	\$10,000
5	Pace	HORSES & GELDINGS PREFERRED (NOT CONSIDERED OPEN)	\$9,000
6	Pace	HORSES & GELDINGS NW \$5,500 LAST 5 STS AE: OPT CL \$20,000 OR NW 9 EXT PM RACES LT (WINNERS 2 OF LAST 4 THIS CLASS OR HIGHER INEL)	\$8,600
7	Pace	HORSES & GELDINGS NW \$4,000 LAST 5 STS (NW OF A RACE LAST 3 STS ALLOWED \$400) (\$8,700 PURSE BAR LAST ST) AE: OPT CL \$15,000 OR NW 8 EXT PM RACES LT (WINNERS 2 OF LAST 4 THIS CLASS OR HIGHER INEL)	\$7,800
8	Pace	HORSES & GELDINGS NW \$3,250 LAST 5 STS (NW OF A RACE LAST 3 STS ALLOWED \$325) (\$7,900 PURSE BAR LAST ST) AE: OPT CL \$12,500 OR NW 7 EXT PM RACES LT (WINNERS 2 OF LAST 4 THIS CLASS OR HIGHER INEL)	\$7,400
9	Pace	HORSES & GELDINGS CLAIMING \$10,000 (WINNERS 2 OF LAST 4 THIS CLASS OR HIGHER INEL)	\$7,000
10	Pace	FOR HORSES WHICH HAVE STARTED FOR A BASE CLAIMING PRICE OF \$4,000 OR LESS IN 2016-17 AE: OPT CL \$6,000 (WINNERS 2 OF LAST 4 THIS CLASS OR HIGHER INEL)	\$5,400
11	Pace	HORSES & GELDINGS NW \$1,750 LAST 5 STS (NW OF A RACE LAST 3 STS ALLOWED \$175) (\$6,300 PURSE BAR LAST ST)	\$4,800
12	Pace	HORSES & GELDINGS CLAIMING \$5,000 (WINNERS 2 OF LAST 4 THIS CLASS OR HIGHER INEL) (MAY BE COMBINED WITH EVENT #11)	\$4,800
13	Pace	WINNERS OF 3 BUT NOT MORE THAN 5 (F&M 6) EXT PM RACES LT (WINNERS 2 OF LAST 4 THIS CLASS OR HIGHER INEL)	\$4,200
14	Pace	HORSES & GELDINGS CLAIMING \$4,000 (MAY BE COMBINED WITH EVENT #15)	\$3,500
15	Pace	NW \$1,000 (F&M \$1,150) LAST 5 STS (NW OF A RACE LAST 3 STS ALLOWED \$100) (\$5,100 PURSE BAR LAST ST)	\$3,500
16	Pace	FILLIES & MARES NW \$1,000 LAST 5 STS (NW OF A RACE LAST 3 STS ALLOWED \$100) (\$5,100 PURSE BAR LAST ST) AE: OPT CL \$4,000 (MAY BE COMBINED WITH EVENT #15)	\$3,500
17	Pace	CLAIMING \$4,000 FOR NW OF A RACE IN 2017 AE: NW \$1,000 (F&M \$1,150) LAST 5 STS WHICH HAVE NOT WON A RACE IN 2017	\$3,200
18	Trot	NW \$1,000 (F&M \$1,150) LAST 5 STS (NW OF A RACE LAST 3 STS ALLOWED \$100) (\$5,100 PURSE BAR LAST ST) AE: OPT CL \$4,000 OR NW 4 EXT PM RACES LT (NW 1 EXT PM RACE LT TO DRAW INSIDE) (WINNERS 2 OF LAST 4 UNDER LT WIN COND INELIGIBLE)	\$3,500
19	Pace	HORSES & GELDINGS NW \$2,500 LAST 5 STS (NW OF A RACE LAST 3 STS ALLOWED \$250) (\$7,500 PURSE BAR LAST ST) AE: OPT CL \$8,000 OR NW 6 EXT PM RACES LT (WINNERS 2 OF LAST 4 THIS CLASS OR HIGHER INEL)	\$6,200

***USTA ONLINE ENTRIES AVAILABLE THRU PATHWAY FOR ENTERING AT BUFFALO RACEWAY**

***Qualifiers on Saturdays @ 4:30 pm. (Drawn Thursday 10:00 AM)**

Pace: 2.04 Trot: 2.07

Print

Close

Refresh

Condition Sheet

BUFFALO RACEWAY CONDITION SHEET
716-649-1280, Fax: 716-648-1510
Tom Agosti, Race Secretary-Ext. 6235
Cheryl Menchi, Office Manager-Ext. 6236

SCRATCH TIME SATURDAY 9:00 PM**PROGRAM FOR Wednesday, June 28, 2017 (DECLARE BY 09:00AM Saturday, June 24, 2017)**

1	Pace FILLIES & MARES OPEN	\$10,000
2	Pace FILLIES & MARES NW \$5,000 LAST 5 STS AE: OPT CL \$17,500 OR NW 8 EXT PM RACES LT (WINNERS 2 OF LAST 4 THIS CLASS OR HIGHER INEL)	\$8,200
3	Pace FILLIES & MARES NW \$3,250 LAST 5 STS (NW OF A RACE LAST 3 STS ALLOWED \$325) (\$8,300 PURSE BAR LAST ST) AE: OPT CL \$12,500 OR NW 7 EXT PM RACES LT (WINNERS 2 OF LAST 4 THIS CLASS OR HIGHER INEL)	\$7,400
4	Pace FILLIES & MARES NW \$2,500 LAST 5 STS (NW OF A RACE LAST 3 STS ALLOWED \$250) (\$7,500 PURSE BAR LAST ST) AE: OPT CL \$8,000 OR NW 6 EXT PM RACES LT (WINNERS 2 OF LAST 4 THIS CLASS OR HIGHER INEL)	\$6,200
5	Pace FILLIES & MARES NW \$1,750 LAST 5 STS (NW OF A RACE LAST 3 STS ALLOWED \$175) (\$6,300 PURSE BAR LAST ST) AE: OPT CL \$5,500 OR NW 5 EXT PM RACES LT (WINNERS 2 OF LAST 4 THIS CLASS OR HIGHER INEL)	\$5,000
6	Pace HORSES & GELDINGS NW \$1,750 LAST 5 STS (NW OF A RACE LAST 3 STS ALLOWED \$175) (\$6,300 PURSE BAR LAST ST) AE: OPT CL \$5,000 (WINNERS 2 OF LAST 4 THIS CLASS OR HIGHER INEL)	\$4,800
7	Pace (SUB) FILLIES & MARES CLAIMING \$4,000	\$3,500
8	Pace (SUB) HORSES & GELDINGS CLAIMING \$4,000 (MAY BE COMBINED WITH EVENT #9)	\$3,500
9	Pace (SUB) NW \$1,000 (F&M \$1,150) LAST 5 STS (NW OF A RACE LAST 3 STS ALLOWED \$100) (\$5,100 PURSE BAR LAST ST)	\$3,500
10	Pace NW 3 (F&M 4) EXT PM RACES LT AE: CLAIMING \$6,000 FOR NW 6 (F&M 7) EXT PM RACES LT (NW 1 EXT PM RACE LT TO DRAW INSIDE) (WINNERS 2 OF LAST 4 THIS CLASS OR HIGHER EXCLUDING NW 3 INEL)	\$3,400
11	Trot (SUB) NW \$2,500 (F&M \$2,850) LAST 5 STS (NW OF A RACE LAST 3 STS ALLOWED \$250) (\$7,500 PURSE BAR LAST ST) AE: OPT CL \$8,000 OR NW 6 (F&M 7) EXT PM RACES LT (WINNERS 2 OF LAST 4 THIS CLASS OR HIGHER INEL)	\$6,200
12	Trot (SUB) NW \$1,750 (F&M \$2,000) LAST 5 STS (NW OF A RACE LAST 3 STS ALLOWED \$175) (\$6,300 PURSE BAR LAST ST) AE: OPT CL \$5,500 OR NW 5 (F&M 6) EXT PM RACES LT (WINNERS 2 OF LAST 4 THIS CLASS OR HIGHER INEL)	\$5,000
13	Trot (SUB) NW \$1,000 (F&M \$1,150) LAST 5 STS (NW OF A RACE LAST 3 STS ALLOWED \$100) (\$5,100 PURSE BAR LAST ST) AE: NW 4 (F&M 5) EXT PM RACES LT OR OPT CL \$4,000 (NW 1 EXT PM RACE LT TO DRAW INSIDE) (WINNERS 2 OF LAST 4 THIS CLASS OR HIGHER INEL)	\$3,500

***USTA ONLINE ENTRIES AVAILABLE THRU PATHWAY FOR ENTERING AT BUFFALO RACEWAY**

*Qualifiers on Saturdays @ 4:30 pm. (Drawn Thursday 10:00 AM)

Pace: 2.04 Trot: 2.07

2 Yr Olds allowed 3 sec., 3 Yr Olds 1 sec.

HORSES WILL BE ALLOWED 4 (3 YO 5, 2 YO UNLIMITED) TOTAL QUALIFIERS FOR RACE MEET.

(Horses that qualify, and start at the meet, will receive 1 additional qualifying attempt)

****JUDGES need drivers & scratches for program by 9:30am day after draw. Call 716-649-1280 - ext: 6219**

Print

Close

Refresh

BUFFALO RACEWAY CONDITION SHEET
716-649-1280, Fax: 716-648-1510
Tom Agosti, Race Secretary-Ext. 6235
Cheryl Menchi, Office Manager-Ext. 6236

SCRATCH TIME WEDNESDAY 9:30 AM (ANY RACE MAY BE CARRIED OVER UNTIL WEDNESDAYS DOUBLE DRAW!!!)

PROGRAM FOR Friday, June 30, 2017 (DECLARE BY 09:00AM Tuesday, June 27, 2017)

1	Trot	NEW YORK SIRE STAKES 2 YEAR OLD FILLIES	\$95,000 Est.
2	Trot	NEW YORK BRED EXCELSIOR SERIES A 2 YEAR OLD FILLIES ENTRY FEE \$300 STARTING FEE \$18.80	\$15,000
3	Trot	NEW YORK BRED EXCELSIOR SERIES B 2 YEAR OLD FILLIES ENTRY FEE \$100 (ADDED) STARTING FEE \$18.80	\$6,000
4	Pace	(SUB) HORSES & GELDINGS CLAIMING \$6,000 (WINNERS 2 OF LAST 4 THIS CLASS OR HIGHER INEL) (MAY BE CARRIED OVER FOR THE DOUBLE DRAW ON WEDNESDAY)	\$5,400
5	Pace	(SUB) HORSES & GELDINGS CLAIMING \$4,000 (MAY BE COMBINED WITH EVENT #6)	\$3,500
6	Pace	(SUB) NW \$1,000 (F&M \$1,150) LAST 5 STS (NW OF A RACE LAST 3 STS ALLOWED \$100) (\$5,100 PURSE BAR LAST ST)	\$3,500
7	Trot	OPEN	\$10,000
8	Trot	NW \$5,000 (F&M \$5,750) LAST 5 STS AE: OPT CL \$17,500 OR NW 8 (F&M 9) EXT PM RACES LT (WINNERS 2 OF LAST 4 THIS CLASS OR HIGHER INEL)	\$8,200
9	Trot	NW \$3,250 (F&M \$3,750) LAST 5 STS (NW OF A RACE LAST 3 STS ALLOWED \$325) (\$8,300 PURSE BAR LAST ST) AE: OPT CL \$12,500 OR NW 7 (F&M 8) EXT PM RACES LT (WINNERS 2 OF LAST 4 THIS CLASS OR HIGHER INEL)	\$7,400
10	Trot	NW \$2,500 (F&M \$2,850) LAST 5 STS (NW OF A RACE LAST 3 STS ALLOWED \$250) (\$7,500 PURSE BAR LAST ST) AE: OPT CL \$8,000 OR NW 6 (F&M 7) EXT PM RACES LT (WINNERS 2 OF LAST 4 THIS CLASS OR HIGHER INEL)	\$6,200
11	Trot	NW \$1,750 (F&M \$2,000) LAST 5 STS (NW OF A RACE LAST 3 STS ALLOWED \$175) (\$6,300 PURSE BAR LAST ST) AE: OPT CL \$5,500 OR NW 5 (F&M 6) EXT PM RACES LT (WINNERS 2 OF LAST 4 THIS CLASS OR HIGHER INEL)	\$5,000

***USTA ONLINE ENTRIES AVAILABLE THRU PATHWAY FOR ENTERING AT BUFFALO RACEWAY**

***Qualifiers on Saturdays @ 4:30 pm. (Drawn Thursday 10:00 AM)**

Pace: 2.04 Trot: 2.07

2 Yr Olds allowed 3 sec., 3 Yr Olds 1 sec.

HORSES WILL BE ALLOWED 4 (3 YOs 5, 2 YOs UNLIMITED) TOTAL QUALIFIERS FOR RACE MEET.

(Horses that qualify, and start at the meet, will receive 1 additional qualifying attempt)

****JUDGES need drivers & scratches for program by 9:30am day after draw. Call 716-649-1280 - ext: 6219**

****POST TIMES: Wednesday/Friday 5:00pm, Saturday 6:00pm, Sunday 12:30pm**

***ATTENTION RACE SHIP-INS & QUALIFIERS: New Ship-in Policy. Starting immediately, ship-in stalls on race nights & qualifiers will be assigned by the Race Office. You must use the assigned stalls that will be clearly listed by trainer on a**

Print

Close

Refresh

Condition Sheet

BUFFALO RACEWAY CONDITION SHEET
716-649-1280, Fax: 716-648-1510
Tom Agosti, Race Secretary-Ext. 6235
Cheryl Menchi, Office Manager-Ext. 6236

DOUBLE DRAW FOR SAT 7/1 & SUN 7/2 SCRATCH TIME THURSDAY 9:30 AM

PROGRAM FOR Sunday, July 2, 2017 (DECLARE BY 09:00AM Wednesday, June 28, 2017)

1	Pace HORSES & GELDINGS OPEN	\$10,000
2	Pace HORSES & GELDINGS PREFERRED (NOT CONSIDERED OPEN)	\$9,000
3	Pace HORSES & GELDINGS NW \$5,500 LAST 5 STS AE: OPT CL \$20,000 OR NW 9 EXT PM RACES LT (WINNERS 2 OF LAST 4 THIS CLASS OR HIGHER INEL)	\$8,600
4	Pace HORSES & GELDINGS NW \$4,000 LAST 5 STS (NW OF A RACE LAST 3 STS ALLOWED \$400) AE: OPT CL \$15,000 OR NW 8 EXT PM RACES LT (WINNERS 2 OF LAST 4 THIS CLASS OR HIGHER INEL)	\$7,800
5	Pace HORSES & GELDINGS NW \$3,250 LAST 5 STS (NW OF A RACE LAST 3 STS ALLOWED \$325) (\$7,900 PURSE BAR LAST ST) AE: OPT CL \$12,500 OR NW 7 EXT PM RACES LT (WINNERS 2 OF LAST 4 THIS CLASS OR HIGHER INEL)	\$7,400
6	Pace HORSES & GELDINGS CLAIMING \$10,000 (WINNERS 2 OF LAST 4 THIS CLASS OR HIGHER INEL)	\$7,000
7	Pace HORSES & GELDINGS NW \$2,500 LAST 5 STS (NW OF A RACE LAST 3 STS ALLOWED \$250) (\$7,500 PURSE BAR LAST ST) AE: OPT CL \$8,000 OR NW 6 EXT PM RACES LT (WINNERS 2 OF LAST 4 THIS CLASS OR HIGHER INEL)	\$6,200
8	Pace HORSES & GELDINGS NW \$1,750 LAST 5 STS (NW OF A RACE LAST 3 STS ALLOWED \$175) (\$6,300 PURSE BAR LAST ST) AE: OPT CL \$5,000	\$4,800
9	Pace WINNERS OF 3 BUT NOT MORE THAN 5 (F&M 6) EXT PM RACES LT (WINNERS 2 OF LAST 4 THIS CLASS OR HIGHER INEL)	\$4,200
10	Pace HORSES & GELDINGS CLAIMING \$4,000 (MAY BE COMBINED WITH EVENT #11)	\$3,500
11	Pace NW \$1,000 (F&M \$1,150) LAST 5 STS (NW OF A RACE LAST 3 STS ALLOWED \$100) (\$5,100 PURSE BAR LAST ST)	\$3,500
12	Pace FILLIES & MARES NW \$1,000 LAST 5 STS (NW OF A RACE LAST 3 STS ALLOWED \$100) (\$5,100 PURSE BAR LAST ST) AE: F&M OPT CL \$4,000	\$3,500
13	Pace CLAIMING \$4,000 FOR NW OF A RACE IN 2017 AE: NW \$1,000 (F&M \$1,150) LAST 5 STS WHICH HAVE NOT WON A RACE IN 2017 (\$5,100 PURSE BAR LAST ST)	\$3,200
14	Trot NW \$1,000 (F&M \$1,150) LAST 5 STS (NW OF A RACE LAST 3 STS ALLOWED \$100) (\$5,100 PURSE BAR LAST ST) AE: OPT CL \$4,000 OR NW 4 (F&M 5) EXT PM RACES LT (NW 1 EXT PM RACE LT TO DRAW INSIDE) (WINNERS 2 OF LAST 4 THIS CLASS OR HIGHER INEL)	\$3,500

***USTA ONLINE ENTRIES AVAILABLE THRU PATHWAY FOR ENTERING AT BUFFALO RACEWAY**

***Qualifiers on Saturdays @ 4:30 pm. (Drawn Thursday 10:00 AM)**

Pace: 2.04 Trot: 2.07

2 Yr Olds allowed 3 sec., 3 Yr Olds 1 sec.

HORSES WILL BE ALLOWED 4 (3 YOs 5, 2 YOs UNLIMITED) TOTAL QUALIFIERS FOR RACE MEET.

(Horses that qualify, and start at the meet, will receive 1 additional qualifying attempt)

****JUDGES need drivers & scratches for program by 9:30am day after draw. Call 716-649-1280 - ext: 6219**



Print



Close



Refresh

HARRINGTON RACEWAY CONDITION SHEET**Phone: 302-398-5970****Fax: 302-398-3056****www.harringtonraceway.com****Harrington Raceway****PROGRAM FOR Wednesday, June 21, 2017 (DECLARE BY 10:00AM Thursday, June 15, 2017)**

1	Trot	DELAWARE STANDARDBRED BREEDERS FUND 3 YEAR OLD COLTS & GELDINGS 2nd Elimination (\$500 ENTRY FEE IF YOU DID NOT START IN LEG 1)	\$20,000
2	Trot	DELAWARE STANDARDBRED BREEDERS FUND 3 YEAR OLD FILLIES 2nd Elimination (\$500 ENTRY FEE IF YOU DID NOT START IN LEG 1)	\$20,000
3	Trot	OPEN (PP MAY BE ASSIGNED BY RACE SEC.)	\$15,000 - \$17,500 Est.
4	Trot	NW \$12,001 LAST 5 STARTS	\$11,000
5	Trot	NW \$8,001 LAST 5 STARTS AE: CLAIMING \$20,000 (WINNERS TWICE THIS CLASS LAST 30 DAYS MUST MOVE UP)	\$10,000
6	Trot	NW \$5,501 LAST 5 STARTS OR 7 PM RACES LIFE AE: CLAIMING \$15,000 (WINNERS TWICE THIS CLASS LAST 30 DAYS MUST MOVE UP)	\$7,500
7	Trot	NW \$3,501 LAST 5 STARTS OR NW 6 PM RACES LIFE AE: CLAIMING \$10,000 (WINNERS TWICE THIS CLASS LAST 30 DAYS MUST MOVE UP)	\$5,500
Sub 8	Trot	DELAWARE OWNED OR BRED NW \$2,001 LAST 5 STARTS OR CLAIMING \$6,000 (WINNERS TWICE THIS CLASS LAST 30 DAYS MUST MOVE UP) (CLAIMERS WILL GO SEPERATE IF ENOUGH)	\$4,000
9	Trot	NW 5 (DSBF 6) PM RACES OR \$25,001 LIFETIME AE: NW 6 (DSBF 7) PM RACES OR \$40,001 LIFE DRAW OUTSIDE (\$1,000 1st Money or Less Not Considered a Win)	\$9,500 - \$10,000 Est.
10	Trot	NW 4 (DSBF 5) PM RACES OR \$20,001 LIFETIME 5 YEAR OLDS & UNDER (\$1,000 1st Money or Less Not Considered a Win)	\$8,500
Sub 11	Trot	NW 3 PM RACES OR \$15,001 LIFETIME 5 YEAR OLDS & UNDER (\$1,000 1st Money or Less Not Considered a Win)	\$7,500
Sub 12	Trot	NW 2 PM RACES OR \$10,001 LIFETIME 4 YEAR OLDS & UNDER (\$1,000 1st Money or Less Not Considered a Win)	\$6,000
Sub 13	Trot	NW 1 PM RACE OR \$5,001 LIFE 4 YEAR OLDS & UNDER (\$1,000 1st Money or Less Not Considered a Win)	\$5,000
Sub 14	Pace	DELAWARE OWNED OR BRED H & G NW \$2,001 LAST 5 STARTS OR CLAIMING \$6000 (WINNERS TWICE THIS CLASS LAST 30 DAYS MUST MOVE UP) (CLAIMERS WILL GO SEPERATE IF ENOUGH)	\$4,000
Sub 15	Pace	H & G NW 1 PM RACE OR \$5,001 LIFETIME 4 YEAR OLDS & UNDER (\$1,000 1st Money or Less Not Considered a Win)	\$5,000
Sub 16	Pace	F & M NW 1 PM RACE OR \$5,001 LIFETIME 4 YEAR OLDS AND UNDER (\$1,000 1st Money or Less Not Considered a Win)	\$5,000
Sub 17	Pace	H & G NW 2 PM RACES OR \$10,001 LIFETIME 4 YEAR OLDS & UNDER (\$1,000 1st Money or Less Not Considered a Win)	\$6,000
Sub 18	Pace	H & G NW \$3,501 LAST 5 STARTS AE: CLAIMING \$10,000 (WINNERS TWICE THIS CLASS LAST 30 DAYS MUST MOVE UP)	\$5,500
Sub 19	Pace	DELAWARE OWNED OR BRED F & M NW \$2,001 LAST 5 STARTS AE: CLAIMING \$6,000 (Claimers go seperate if enough) (WINNERS TWICE THIS CLASS LAST 30 DAYS MUST MOVE UP)	\$4,000

*****EFFECTIVE MAY 15TH, THE DE OWNED OR BRED BONUS WILL BE 20%. ALL DE OWNED****OR BRED PAPERWORK MUST BE ON FILE WITH THE DHRC PRIOR TO DECLARATION.**

*****ANY AND ALL CONDITIONS MAY BE COMBINED IN A COMPETITIVE FASHION**

*****ANY HORSE THAT QUALIFIES AT HARRINGTON RACEWAY IS EXPECTED TO MAKE ITS
FIRST START AFTER THE QUALIFIER AT HARRINGTON RACEWAY**

*****OPEN PURSES: (5 OR 6 HORSES \$15,000) (7 HORSES \$16,000) (8 HORSES \$17,500)**

*****\$1,000 FIRST MONEY OR LESS NOT CONSIDERED A WIN**

*****ADD ON FORMS MUST BE TURNED IN BY 1:00 ON THURSDAY**

*****ANY HORSE THAT SCRATCHES FROM POST POSITION EIGHT WILL RECEIVE THE OUTSIDE
IN THEIR NEXT START THAT IS NOT A PAID IN EVENT**

*****QUALIFYING TIMES: TROT-2:04 PACE-2:02 (3 YO ALL, 2 SEC.) (2 YO ALL, 3 SEC.)**

*****THE 60-DAY RULE IS IN EFFECT. HORSES MUST SHOW A CLEAN CHARTED LINE WITHIN 60
DAYS FROM RACE DATE TO RACE DATE.**

*****ALL PURSE PAYMENTS WILL BE PROCESSED VIA DIRECT DEPOSIT. PLEASE BE SURE TO
HAVE ALL NECESSARY PAPERWORK INTO THE HORSEMEN'S BOOKKEEPER OR PAYMENT MAY
BE DELAYED. HE CAN BE REACHED AT (302) 398-7223, EXT. 3038**

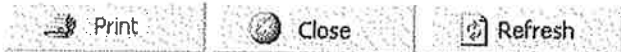

HARRINGTON RACEWAY CONDITION SHEET

Phone: 302-398-5970

Fax: 302-398-3056

www.harringtonraceway.com

Harrington Raceway

PROGRAM FOR Monday, June 26, 2017 (DECLARE BY 01:00PM Tuesday, June 20, 2017)

1	Pace OPEN (PP MAY BE ASSIGNED BY RACE SEC.)	\$15,000 - \$17,500 Est.
2	Pace DELAWARE SPECIAL (PP MAY BE ASSIGNED)	\$15,000
3	Pace H & G NW \$11,001 LAST 5 STARTS AE: CLAIMING \$25,000 (WINNERS TWICE THIS CLASS LAST 30 DAYS MUST MOVE UP)	\$11,000
4	Pace H & G NW \$8,001 LAST 5 STARTS AE: CLAIMING \$20,000 (WINNERS TWICE THIS CLASS LAST 30 DAYS MUST MOVE UP)	\$10,000
5	Pace H & G NW \$5,501 LAST 5 STARTS AE: CLAIMING \$15,000 (WINNERS TWICE THIS CLASS LAST 30 DAYS MUST MOVE UP)	\$7,500
6	Pace H & G NW \$3,501 LAST 5 STARTS AE: CLAIMING \$10,000 (WINNERS TWICE THIS CLASS LAST 30 DAYS MUST MOVE UP)	\$5,500
Sub 7	Pace DELAWARE OWNED OR BRED H & G NW \$2,001 LAST 5 STARTS OR CLAIMING \$6,000 (WINNERS TWICE THIS CLASS LAST 30 DAYS MUST MOVE UP) (Claimers will go separate if enough)	\$4,000
8	Pace H & G WINNERS OVER \$60,000 LIFE WHO ARE NW \$80,001 LIFE AE: NW 8 (DSBF 9) PM RACES LIFETIME (\$1,000 1st Money or Less Not Considered a Win)	\$11,000
9	Pace H & G WINNERS OVER \$40,000 LIFETIME THAT ARE NW \$60,001 LIFETIME AE: NW 7 (DSBF 8) PM RACES LIFETIME (\$1,000 1st Money or Less Not Considered a Win)	\$10,500
10	Pace H & G WINNERS OVER \$25,000 LIFETIME THAT ARE NW \$40,001 LIFETIME AE: NW 6 (DSBF 7) PM RACES LIFE (\$1,000 1st Money or Less Not Considered a Win)	\$10,000
11	Pace H & G NW 5 (DSBF 6) PM RACES OR \$25,001 LIFETIME 5 YEAR OLDS & UNDER (\$1,000 1st Money or Less Not Considered a Win)	\$9,500
12	Pace H & G NW 4 (DSBF 5) PM RACES OR \$20,001 LIFETIME 5 YEAR OLDS & UNDER (\$1,000 1st Money or Less Not Considered a Win)	\$8,500
Sub 13	Pace H & G NW 3 PM RACES OR \$15,001 LIFETIME 5 YEAR OLDS & UNDER (\$1,000 1st Money or Less Not Considered a Win)	\$7,500
Sub 14	Pace H & G NW 2 PM RACES OR \$10,001 LIFETIME 4 YEAR OLDS & UNDER (\$1,000 1st Money or Less Not Considered a Win)	\$6,000

*****EFFECTIVE MAY 15TH, THE DE OWNED OR BRED BONUS WILL BE 20%. ALL DE OWNED OR BRED PAPERWORK MUST BE ON FILE WITH THE DHRC PRIOR TO DECLARATION.**

*****ANY AND ALL CONDITIONS MAY BE COMBINED IN A COMPETITIVE FASHION**

*****ANY HORSE THAT QUALIFIES AT HARRINGTON RACEWAY IS EXPECTED TO MAKE ITS FIRST START AFTER THE QUALIFIER AT HARRINGTON RACEWAY**

*****OPEN PURSES: (5 OR 6 HORSES \$15,000) (7 HORSES \$16,000) (8 HORSES \$17,500)**

*****\$1,000 FIRST MONEY OR LESS NOT CONSIDERED A WIN**

*****ADD ON FORMS MUST BE TURNED IN BY 1:00 ON THURSDAY**

*****ANY HORSE THAT SCRATCHES FROM POST POSITION EIGHT WILL RECEIVE THE OUTSIDE**

IN THEIR NEXT START THAT IS NOT A PAID IN EVENT

*****QUALIFYING TIMES: TROT-2:04 PACE-2:02 (3 YO ALL. 2 SEC.) (2 YO ALL. 3 SEC.)**

*****THE 60-DAY RULE IS IN EFFECT. HORSES MUST SHOW A CLEAN CHARTED LINE WITHIN 60
DAYS FROM RACE DATE TO RACE DATE.**

*****ALL PURSE PAYMENTS WILL BE PROCESSED VIA DIRECT DEPOSIT. PLEASE BE SURE TO
HAVE ALL NECESSARY PAPERWORK INTO THE HORSEMEN'S BOOKKEEPER OR PAYMENT MAY
BE DELAYED. HE CAN BE REACHED AT (302) 398-7223, EXT. 3038**



HARRINGTON RACEWAY CONDITION SHEET

Phone: 302-398-5970

Fax: 302-398-3056

www.harringtonraceway.com

Harrington Raceway

PROGRAM FOR Tuesday, June 27, 2017 (DECLARE BY 01:00PM Wednesday, June 21, 2017)

1	Pace F & M OPEN (PP MAY BE ASSIGNED BY RACE SEC.)	\$15,000 - \$17,500 Est.
2	Pace F & M NW \$9,501 LAST 5 STARTS AE: CLAIMING \$20,000 (WINNERS TWICE THIS CLASS LAST 30 DAYS MUST MOVE UP)	\$10,000
3	Pace F & M NW \$5,501 LAST 5 STARTS AE: CLAIMING \$15,000 (WINNERS TWICE THIS CLASS LAST 30 DAYS MUST MOVE UP)	\$7,500
4	Pace F & M NW \$3,501 LAST 5 STARTS AE: CLAIMING \$10,000 (WINNERS TWICE THIS CLASS LAST 30 DAYS MUST MOVE UP)	\$5,500
Sub 5	Pace DELAWARE OWNED OR BRED F & M NW \$2,001 LAST 5 STARTS OR CLAIMING \$6,000 (WINNERS TWICE THIS CLASS LAST 30 DAYS MUST MOVE UP) (CLAIMERS WILL GO SEPERATE IF ENOUGH)	\$4,000
6	Pace F & M WINNERS OVER \$60,000 LIFE THAT ARE NW \$80,001 LIFE AE: NW 8 (DSBF 9) PM RACES LIFETIME (\$1,000 1st Money or Less Not Considered a Win)	\$11,000
7	Pace F & M WINNERS OVER \$40,000 LIFETIME THAT ARE NW \$60,001 LIFETIME AE: NW 7 (DSBF 8) PM RACES LIFETIME (\$1,000 1st Money or Less Not Considered a Win)	\$10,500
8	Pace F & M WINNERS OVER \$25,000 LIFE THAT ARE NW \$40,001 LIFE AE: NW 6 (DSBF 7) PM RACES LIFE (\$1,000 1st Money or Less Not Considered a Win)	\$10,000
9	Pace F & M NW 5 (DSBF 6) PM RACES OR \$25,001 LIFETIME 5 YEAR OLDS & UNDER (\$1,000 1st Money or Less Not Considered a Win)	\$9,500
10	Pace F & M NW 4 (DSBF 5) PM RACES OR \$20,001 LIFETIME 5 YEAR OLDS & UNDER (\$1,000 1st Money or Less Not Considered a Win)	\$8,500
11	Pace F & M NW 3 PM RACES OR \$15,001 LIFETIME 5 YEAR OLDS & UNDER (\$1,000 1st Money or Less Not Considered a Win)	\$7,500
Sub 12	Pace F & M NW 2 PM RACES OR \$10,001 LIFETIME 4 YEAR OLDS & UNDER (\$1,000 1st Money or Less Not Considered a Win)	\$6,000
Sub 13	Pace F & M NW 1 PM RACE OR \$5,001 LIFETIME 4 YEAR OLDS & UNDER (\$1,000 1st Money or Less Not Considered a Win)	\$5,000

*****EFFECTIVE MAY 15TH, THE DE OWNED OR BRED BONUS WILL BE 20%. ALL DE OWNED OR BRED PAPERWORK MUST BE ON FILE WITH THE DHRC PRIOR TO DECLARATION.**

*****ANY AND ALL CONDITIONS MAY BE COMBINED IN A COMPETITIVE FASHION**

*****ANY HORSE THAT QUALIFIES AT HARRINGTON RACEWAY IS EXPECTED TO MAKE ITS FIRST START AFTER THE QUALIFIER AT HARRINGTON RACEWAY**

*****OPEN PURSES: (5 OR 6 HORSES \$15,000) (7 HORSES \$16,000) (8 HORSES \$17,500)**

*****\$1,000 FIRST MONEY OR LESS NOT CONSIDERED A WIN**

Print

Close

Refresh

Condition Sheet

HARRINGTON RACEWAY CONDITION SHEET**Phone: 302-398-5970****Fax: 302-398-3056****www.harringtonraceway.com****Harrington Raceway****PROGRAM FOR Wednesday, June 28, 2017 (DECLARE BY 10:00AM Thursday, June 22, 2017)**

1	Trot	OPEN (PP MAY BE ASSIGNED BY RACE SEC.)	\$15,000 - \$17,500 Est.
2	Trot	NW \$12,001 LAST 5 STARTS	\$11,000
3	Trot	NW \$8,501 LAST 5 STARTS AE: CLAIMING \$20,000 (WINNERS TWICE THIS CLASS LAST 30 DAYS MUST MOVE UP)	\$10,000
4	Trot	NW \$5,501 LAST 5 STARTS OR 7 PM RACES LIFE AE: CLAIMING \$15,000 (WINNERS TWICE THIS CLASS LAST 30 DAYS MUST MOVE UP)	\$7,500
5	Trot	NW \$3,501 LAST 5 STARTS OR NW 6 PM RACES LIFE AE: CLAIMING \$10,000 (WINNERS TWICE THIS CLASS LAST 30 DAYS MUST MOVE UP)	\$5,500
Sub 6	Trot	DELAWARE OWNED OR BRED NW \$2,001 LAST 5 STARTS OR CLAIMING \$6,000 (WINNERS TWICE THIS CLASS LAST 30 DAYS MUST MOVE UP) (CLAIMERS WILL GO SEPERATE IF ENOUGH)	\$4,000
7	Trot	NW 5 (DSBF 6) PM RACES OR \$25,001 LIFETIME AE: NW 6 (DSBF 7) PM RACES OR \$40,001 LIFE DRAW OUTSIDE (\$1,000 1st Money or Less Not Considered a Win)	\$9,500 - \$10,000 Est.
8	Trot	NW 4 (DSBF 5) PM RACES OR \$20,001 LIFETIME 5 YEAR OLDS & UNDER (\$1,000 1st Money or Less Not Considered a Win)	\$8,500
9	Trot	NW 3 PM RACES OR \$15,001 LIFETIME 5 YEAR OLDS & UNDER (\$1,000 1st Money or Less Not Considered a Win)	\$7,500
10	Trot	NW 2 PM RACES OR \$10,001 LIFETIME 4 YEAR OLDS & UNDER (\$1,000 1st Money or Less Not Considered a Win)	\$6,000
11	Trot	NW 1 PM RACE OR \$5,001 LIFE 4 YEAR OLDS & UNDER (\$1,000 1st Money or Less Not Considered a Win)	\$5,000
Sub 12	Pace	DELAWARE OWNED OR BRED H & G NW \$2,001 LAST 5 STARTS OR CLAIMING \$6000 (WINNERS TWICE THIS CLASS LAST 30 DAYS MUST MOVE UP) (CLAIMERS WILL GO SEPERATE IF ENOUGH)	\$4,000
Sub 13	Pace	H & G NW 1 PM RACE OR \$5,001 LIFETIME 4 YEAR OLDS & UNDER (\$1,000 1st Money or Less Not Considered a Win)	\$5,000
Sub 14	Pace	F & M NW 1 PM RACE OR \$5,001 LIFETIME 4 YEAR OLDS AND UNDER (\$1,000 1st Money or Less Not Considered a Win)	\$5,000
Sub 15	Pace	H & G NW 2 PM RACES OR \$10,001 LIFETIME 4 YEAR OLDS & UNDER (\$1,000 1st Money or Less Not Considered a Win)	\$6,000
Sub 16	Pace	DELAWARE OWNED OR BRED F & M NW \$2,001 LAST 5 STARTS AE: CLAIMING \$6,000 (WINNERS TWICE THIS CLASS LAST 30 DAYS MUST MOVE UP)	\$4,000

*****EFFECTIVE MAY 15TH, THE DE OWNED OR BRED BONUS WILL BE 20%. ALL DE OWNED OR BRED PAPERWORK MUST BE ON FILE WITH THE DHRC PRIOR TO DECLARATION.**

*****ANY AND ALL CONDITIONS MAY BE COMBINED IN A COMPETITIVE FASHION**

*****ANY HORSE THAT QUALIFIES AT HARRINGTON RACEWAY IS EXPECTED TO MAKE ITS FIRST START AFTER THE QUALIFIER AT HARRINGTON RACEWAY**

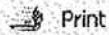

Print



Close



Refresh

Condition Sheet

HOOSIER PARK CONDITION SHEET

TOLL FREE NUMBER: (800) 380-0467

Presiding Judge Mike Hall 765-609-4861
Assoc. Judge Dave Magee 765-609-4860
Assoc. Judge Kevin Gumm 609-4862

Race Sec. Scott Peine
Asst. R.S. Cindy Tetuan 765-609-4872
Pam Anders 765-609-4881

Kathy Yancey 765-609-4880
Sharon Beeman 765-609-4869
Horseman's Bookkeeper 765-609-4871

****Horses originating from out of state must have a health certificate dated within 30 days of entry. VETS WILL NOT ISSUE HEALTH CERT. AT THE STABLE GATE****

ALL HORSES MUST A HAVE A NEG. COGGINS WITHIN 1 YEAR AND EHV VACC. WITHIN 6 MONTHS.

******ALL OVERNIGHT RACES ARE IS PREF******

1. THE FM INVITE PACE IS BACK ON SAT

2. THE FM NW 1 PACE IS ONLY ON WED

3. THE FM NW 2 TO BE CLAIMED PACE IS ON WED

PROGRAM FOR Thursday, June 22, 2017 (DECLARE BY 01:30PM Saturday, June 17, 2017)

1	Pace Indiana Sired 2 Year Old Colts and Geldings Non Winner of 1 Ext PM Race Lifetime	\$10,000 Est.
2	Pace Claiming Price \$5,000 (W/A)	\$4,500
3	Pace Claiming Price \$5000 (W/A) (nw \$2,001 in last 4 starts)	\$4,000
4	Pace Claiming Price \$5,000 (W/A) (nw \$801 in last 4 starts)	\$3,800
5	Pace Non Winners of \$600 in the last 4 starts (w/o \$12,500 in 2017 NE) (last start must not be in INV, Open 1-2-3, Pref, 20CL or higher, nw\$6,500 L4/L5 or higher)	\$3,800
6	Pace Non Winners of 2 Ext PM Races or \$12,500 Lifetime (IS nw last 3 allow 1 win)	\$7,000
7	Pace Winners of 2 but not more than 4 (IS 5) Ext PM Races or \$22,500 Lifetime to be claimed for \$14,000 (W/A)	\$6,500
8	Pace Fillies and Mares Winners of 2 but not more than 4 (IS 5) Ext PM Races or \$22,500 LT to be claimed for \$14,000 (W/A) (4yo allow 1 win)	\$6,500
9	Trot Winners of 2 but not more than 4 (IS 5) Ext PM Races or \$22,500 Lifetime to be claimed for \$14,000 (W/A) (mares allow 1 win)	\$6,500
10	Pace Non Winner of 1 Ext PM Race Lifetime 5yo and under	\$6,000
11	Trot Claiming Handicap \$8,000-\$10,000 (W/A) (either \$8,000 or \$10,000)	\$6,000 -\$7,000 Est.
12	Pace Fillies and Mares N/W \$1,501 in the L4 starts (W/O \$25,000 in 2017 NE) AE: N/W \$5,000 in 2017 (min 3 starts) (last start must not be INV,Open 1-2-3,Pref, 20CL or higher, nw6500L4/L5 or higher)	\$5,000
13	Pace N/W \$1,501 in the last 4 starts (W/O \$25,000 in 2017 NE) (last start must not be INV,Open 1-2-3,Pref, 20CL or higher, nw6500L4/L5 or higher)	\$5,000
14	Trot Non Winners of \$1,501 in the last 4 starts (W/O \$25,000 in 2017 NE) (last start must not be INV,Open 1-2-3,Pref, 20CL or higher, nw6500L4/L5 or higher)	\$5,000
15	Pace Non Winners of 6 Ext PM Races or \$40,000 LT to be claimed for \$16,000 (W/A)	\$7,500
16	Trot N/W 6 Ext PM Races or \$40,000 (IS \$55,000) Lifetime to be claimed for \$16,000 (W/A)	\$7,500
X1	Pace Fillies and Mares Claiming Handicap \$5,000 - \$6,500 (W/A) (either \$5,000 or \$6,500)	\$4,500 -\$5,000 Est.

CLAIMING ALLOWANCES 2YO 100% 3YO 50% 4YO 25% MARES 20%

HOOSIER PARK QUALIFYING TIMES: PACERS 2:01 (3YO 2:02)(2yo 2:03) TROTTERS 2:03(3YO 2:04)(2yo 2:05) (2 SEC. ALLOWED FOR 5/8 MILE TRACK)(3 SEC. FOR HALF MILE TRACK)

QUALIFIERS WILL BE HELD WEDNESDAY AND SATURDAY (ENTRIES FOR QUA WILL BE TAKEN TUESDAY FOR WEDNESDAY) (entries for SATURDAY qualifiers will be taken FRIDAY)

ANY AND ALL CLASSES MAY BE COMBINED IN A COMPETITIVE FASHION

ISP= INDIANA SIRE PREFERRED IS= INDIANA SIRE FM= FILLY & MARE

******ALL MINI SERIES ARE INDIANA SIRE******

******WATCH FOR ADDED RACES DAILY******

******ANYONE WHO CHOSE NOT TO HAVE THEIR HORSE MOVED TO A DIFFERENT CLASS "MUST" TELL RACE OFFICE IN PERSON OR ON PHONE WHEN ENTERING!**

ALL OVERNIGHT RACES ARE "INDIANA SIRE PREFERRED"



HOOSIER PARK CONDITION SHEET

TOLL FREE NUMBER: (800) 380-0467

Presiding Judge Mike Hall 765-609-4861
Assoc. Judge Dave Magee 765-609-4860
Assoc. Judge Kevin Gumm 609-4862

Race Sec. Scott Peine
Asst. R.S. Cindy Tetuan 765-609-4872
Pam Anders 765-609-4881

Kathy Yancey 765-609-4880
Sharon Beeman 765-609-4869
Horseman's Bookkeeper 765-609-4871

****Horses originating from out of state must have a health certificate dated within 30 days of entry. VETS WILL NOT ISSUE HEALTH CERT. AT THE STABLE GATE****

ALL HORSES MUST A HAVE A NEG. COGGINS WITHIN 1 YEAR AND EHV VACC. WITHIN 6 MONTHS.

******ALL OVERNIGHT RACES ARE IS PREF******

1. THE FM INVITE PACE IS BACK ON SAT

2. THE FM NW 1 PACE IS ONLY ON WED

3. THE FM NW 2 TO BE CLAIMED PACE IS ON WED

PROGRAM FOR Friday, June 23, 2017 (DECLARE BY 01:30PM Tuesday, June 20, 2017)

1	Pace **INDIANA SIRE STAKES ELIGIBLE** 3 Year Old Colts and Geldings	\$15,000 Est.
2	Pace **THE TUBBY TRIMBLE** Non Winners of 4 (3yo 5) Ext PM Races or \$40,000 LT up to and inc. 5/15/17 - Indiana Sired- FINAL (Late Closer-must be nominated)	\$20,000
3	Pace **THE EMPEROR PALPATINE** Horses that have started for a base claiming price of \$8,000 or less in one of their last 3 starts up to and including 6/6/17. AE: Claiming \$8,000 (W/A) FINAL and CONSOLATION	\$7,500 - \$14,000 Est.
4	Pace INVITATIONAL (may be handicapped)	\$21,000
5	Pace N/W \$13,501 in the last 4 starts AE: N/W \$105,000 Lifetime (could go as OPEN 1 HCP)	\$15,000 - \$17,500 Est.
6	Pace N/W \$9,001 in the last 4 starts AE: N/W \$2,300 Per Start in 2017 (min 16 starts) AE: N/W 7 (IS & 3yo 8) Ext PM Races or \$60,000 Lifetime (could go as Open 2 hcp)	\$12,000 - \$15,000 Est.
7	Pace Non Winners of \$6,001 in the last 4 starts AE: N/W 5 (IS & 3yo 6) Ext PM Races or \$45,000 Lifetime	\$9,500
8	Pace Non Winners of \$3,001 in the last 4 starts (last st must not be in INV, Open I-II, 30CL or higher or nw9000L5/L4 or higher)	\$6,000
9	Pace Non Winners of 4 (IS 5) Ext PM Races or \$40,000 Lifetime	\$8,000 - \$8,500 Est.
10	Pace Non Winners of 3 Ext PM Races or \$25,000 Lifetime (IS nw L3 allow 1 win)	\$7,500
11	Pace Claiming Handicap \$30,000-\$40,000 (W/A) (Enter in \$1,000's)	\$15,000 - \$16,000 Est.
12	Pace Claiming Price \$25,000 (W/A)	\$12,500
13	Pace Claiming Price \$20,000 (W/A)	\$11,500
14	Pace Claiming Price \$15,000 (W/A)	\$8,500
15	Pace Claiming Price \$12,500 (W/A)	\$8,000
16	Pace Claiming Price \$10,000 (W/A)	\$7,000
17	Pace Claiming Price \$8,000 (W/A)	\$6,000
18	Pace Claiming Price \$6,500 (W/A) (sub)	\$5,000
19	Pace Non Winners of 2 Ext PM Races or \$12,500 Lifetime (nw last 3 allow 1 win)	\$7,000
20	Pace Indiana Sired 2 Year Old Fillies and Mares Non Winner of 1 Ext PM Race Lifetime (sub)	\$10,000 Est.
21	Pace Indiana Sired 2 Year Old Colts and Geldings Non Winner of 1 Ext PM Race Lifetime (sub)	\$10,000 Est.

CLAIMING ALLOWANCES 2YO 100% 3YO 50% 4YO 25% MARES 20%

HOOSIER PARK QUALIFYING TIMES: PACERS 2:01 (3YO 2:02)(2yo 2:03) TROTTERS 2:03(3YO 2:04)(2yo 2:05) (2 SEC. ALLOWED FOR 5/8 MILE TRACK)(3 SEC. FOR HALF MILE TRACK)

QUALIFIERS WILL BE HELD WEDNESDAY AND SATURDAY (ENTRIES FOR QUA WILL BE TAKEN TUESDAY FOR WEDNESDAY) (entries for SATURDAY qualifiers will be taken FRIDAY)

ANY AND ALL CLASSES MAY BE COMBINED IN A COMPETITIVE FASHION



ISP= INDIANA SIRE PREFERRED IS= INDIANA SIRE FM= FILLY & MARE

******ALL MINI SERIES ARE INDIANA SIRE******

******WATCH FOR ADDED RACES DAILY******

****** ANYONE WHO CHOSE NOT TO HAVE THEIR HORSE MOVED TO A DIFFERENT CLASS "MUST" TELL RACE OFFICE IN PERSON OR ON PHONE WHEN ENTERING!**

ALL OVERNIGHT RACES ARE "INDIANA SIRE PREF"

 Print Close Refresh

HOOSIER PARK CONDITION SHEET

TOLL FREE NUMBER: (800) 380-0467

Presiding Judge Mike Hall 765-609-4861
Assoc. Judge Dave Magee 765-609-4860
Assoc. Judge Kevin Gumm 609-4862

Race Sec. Scott Peine
Asst. R.S. Cindy Tetuan 765-609-4872
Pam Anders 765-609-4881

Kathy Yancey 765-609-4880
Sharon Beeman 765-609-4869
Horseman's Bookkeeper 765-609-4871

****Horses originating from out of state must have a health certificate dated within 30 days of entry. VETS WILL NOT ISSUE HEALTH CERT. AT THE STABLE GATE****

ALL HORSES MUST A HAVE A NEG. COGGINS WITHIN 1 YEAR AND EHV VACC. WITHIN 6 MONTHS.

******ALL OVERNIGHT RACES ARE IS PREF******

1. THE FM INVITE PACE IS BACK ON SAT

2. THE FM NW 1 PACE IS ONLY ON WED

3. THE FM NW 2 TO BE CLAIMED PACE IS ON WED

PROGRAM FOR Saturday, June 24, 2017 (DECLARE BY 01:30PM Wednesday, June 21, 2017)

1	Pace Non Winners of 2 Ext PM Races or \$8,500 Lifetime to be claimed for \$10,000 (W/A) (IS-nw last 3 allow 1 win)	\$5,500
2	Pace **INDIANA SIRES STAKES ELIGIBLE** 3 Year Old Fillies	\$15,000 Est.
3	Trot Indiana Sired 2 Year Old's Non Winner of 1 Ext PM Race Lifetime	\$10,000 Est.
4	Pace **THE BILL THOMPSON** Fillies & Mares - N/W 4 (3yo 5) Ext PM Races or \$40,000 LT up to and incl. 5/15/17 - IN sired - FINAL (late closer, must be nominated)	\$20,000
5	Trot Winners of 1 but not more than 3 (IS 4) Ext PM Races or \$10,500 LT to be claimed for \$12,000 (W/A)	\$6,000
6	Trot Non Winners of 1 (FM 2) Ext PM Race or \$4,000 Lifetime to be claimed for \$10,000 (W/A) - 5yo and under	\$5,500
7	Trot Fillies and Mares - PREFERRED (may be handicapped)	\$15,000
8	Pace Fillies and Mares - Invitational (may be handicapped)	\$21,000
9	Pace Fillies and Mares N/W \$13,501 in the last 4 starts AE: N/W \$105,000 Lifetime (could go as Open 1 hcp)	\$15,000 - \$17,500 Est.
10	Pace Fillies and Mares N/W \$9,001 in L4 starts AE: N/W 7 (IS & 3yo 8) Ext PM Races or \$60,000 LT (could go as Open 2 Hcp)	\$11,500 - \$15,000 Est.
11	Pace Fillies and Mares Non Winners \$6,001 in the last 4 starts AE: N/W 5 (IS & 3yo 6) Ext PM Races or \$40,000 Lifetime AE: N/W \$1,100 Per Start in 2016-17 (min 40 starts)	\$9,000
12	Pace Fillies & Mares-Non Winners of \$3,001 (IS \$3,501) in the last 4 starts (last start must not be in INV or Open 1-2) (Overnight series FINAL money not considered)	\$6,000 - \$6,500 Est.
13	Pace Fillies and Mares Non Winners of 2 (IS 3) Ext PM Races or \$12,500 Lifetime	\$7,000
14	Pace Fillies and Mares Non Winners of 4 (IS 5) Ext PM Races or \$40,000 Lifetime AE: N/W 3 Ext PM Races or \$25,000 LT draw inside	\$8,000 - \$8,500 Est.
15	Trot INVITATIONAL (may be handicapped)	\$21,000
16	Trot Non Winners of \$9,001 in the last 4 starts AE: Claiming \$25,000 (W/A) (could go as Open 2 Hcp)	\$12,000 - \$15,000 Est.
17	Trot Non Winners of \$6,001 (IS \$6,500) in the last 4 starts AE: N/W 5 (IS & 3yo 6) Ext PM Races or \$50,000 Lifetime (could go as Open 3 Hcp)	\$9,500 - \$11,000 Est.
18	Trot Non Winners of \$3,001 in the L4 starts or N/W \$500 in the last 2 starts (last start must not be in INV or Open I-II)	\$6,000
19	Trot 2 YEAR OLDS	\$7,500
X1	Pace Indiana Sired 2 Year Old Colts and Geldings Non Winner of 1 Ext PM Race Lifetime	\$10,000 Est.

CLAIMING ALLOWANCES 2YO 100% 3YO 50% 4YO 25% MARES 20%

HOOSIER PARK QUALIFYING TIMES: PACERS 2:01 (3YO 2:02)(2yo 2:03) TROTTERS 2:03(3YO 2:04)(2yo 2:05) (2 SEC. ALLOWED FOR 5/8 MILE TRACK)(3 SEC. FOR HALF MILE TRACK)

QUALIFIERS WILL BE HELD WEDNESDAY AND SATURDAY (ENTRIES FOR QUA WILL BE TAKEN TUESDAY FOR WEDNESDAY) (entries for SATURDAY qualifiers will be taken FRIDAY)

ANY AND ALL CLASSES MAY BE COMBINED IN A COMPETITIVE FASHION

ISP= INDIANA SIRE PREFERRED IS= INDIANA SIRE FM= FILLY & MARE

******ALL MINI SERIES ARE INDIANA SIRE******

******WATCH FOR ADDED RACES DAILY******

******ANYONE WHO CHOSE NOT TO HAVE THEIR HORSE MOVED TO A DIFFERENT CLASS "MUST" TELL RACE OFFICE IN PERSON OR ON PHONE WHEN ENTERING!**



Print



Close



Refresh

HOOSIER PARK CONDITION SHEET

TOLL FREE NUMBER: (800) 380-0467

Presiding Judge Mike Hall 765-609-4861
Assoc. Judge Dave Magee 765-609-4860
Assoc. Judge Kevin Gumm 609-4862

Race Sec. Scott Peine
Asst. R.S. Cindy Tetuan 765-609-4872
Pam Anders 765-609-4881

Kathy Yancey 765-609-4880
Sharon Beeman 765-609-4869
Horseman's Bookkeeper 765-609-4871

****Horses originating from out of state must have a health certificate dated within 30 days of entry. VETS WILL NOT ISSUE HEALTH CERT. AT THE STABLE GATE****

ALL HORSES MUST A HAVE A NEG. COGGINS WITHIN 1 YEAR AND EHV VACC. WITHIN 6 MONTHS.

******ALL OVERNIGHT RACES ARE IS PREF******

1. THE FM INVITE PACE IS BACK ON SAT

2. THE FM NW 1 PACE IS ONLY ON WED

3. THE FM NW 2 TO BE CLAIMED PACE IS ON WED

PROGRAM FOR Tuesday, June 27, 2017 (DECLARE BY 01:30PM Thursday, June 22, 2017)

1	Trot	Fillies and Mares N/W 3 (IS 4) Ext PM Races or \$25,000 Lifetime	\$7,500 -\$8,000 Est.
2	Trot	Claiming Price \$15,000 (W/A) AE: Mares-Claiming \$20,000	\$8,500 -\$11,500 Est.
3	Trot	Claiming Price \$20,000 (W/A)	\$11,500
4	Pace	Fillies and Mares Claiming Handicap \$12,500-\$15,000 (W/A) (either \$12,500 or \$15,000)	\$8,000 -\$8,500 Est.
5	Pace	Fillies and Mares Claiming Handicap \$8,000-\$10,000 (W/A) (either \$8,000 or \$10,000)	\$6,000 -\$7,000 Est.
6	Trot	Fillies and Mares Non Winners of 1 Ext PM Race or \$5,000 Lifetime 5 year olds and under	\$6,000
7	Trot	Fillies and Mares N/W 2 (IS 3) Ext PM Races or \$12,500 Lifetime	\$7,000
8	Pace	Non Winner of 1 Ext PM Race LT to be claimed for \$9,000 (W/A) 5 Year Olds and Under	\$5,000
9	Trot	N/W 1 Ext PM Race Lifetime 5yo and under	\$6,000
10	Pace	Fillies and Mares Non Winners of 1 Ext PM Race or \$4,000 Lifetime to be claimed for \$9,000 (W/A) - 5yo and under	\$5,000
11	Pace	Fillies and Mares Winners of 1 but not more than 3 Ext PM Races or \$10,500 LT to be claimed for \$7,000 (W/A)	\$5,000
12	Pace	Winners of 1 but not more than 3 Ext PM Races or \$10,500 Lifetime to be claimed for \$7,000 (W/A)	\$5,000
13	Pace	Non Winner of 1 Ext PM Race or \$4,000 Lifetime to be claimed for \$5,000 (W/A)	\$4,500
14	Pace	Fillies and Mares Non Winners of 1 Ext PM Race or \$4,000 LT to be claimed for \$5,000 (W/A)	\$4,500
15	Trot	Indiana Sired 2 Year Old Fillies - N/W 1 Ext PM Race Lifetime	\$10,000 Est.
16	Trot	Non Winners of 2 Ext PM Races or \$12,500 Lifetime (nw last 3 allow 1 win)	\$7,000
17	Trot	2 YEAR OLD FILLIES	\$7,500
X1	Pace	Non Winners of 2 Ext PM Races or \$12,500 Lifetime to be claimed for \$10,000 (W/A) (nw last 3 allow 1 win)	\$6,000
X2	Trot	2 Year Olds	\$7,500
X3	Pace	Indiana Sired 2 Year Old Colts and Geldings Non Winner of 1 Ext PM Race Lifetime	\$10,000 Est.
X4	Trot	N/W \$9,000 in the last 4 starts AE: Claiming \$25,000 (W/A) AE: N/W \$13,501 in the last 4 starts draw outside	\$12,500 -\$15,000 Est.

CLAIMING ALLOWANCES 2YO 100% 3YO 50% 4YO 25% MARES 20%

HOOSIER PARK QUALIFYING TIMES: PACERS 2:01 (3YO 2:02)(2yo 2:03) TROTTERS 2:03(3YO 2:04)(2yo 2:05) (2 SEC. ALLOWED FOR 5/8 MILE TRACK)(3 SEC. FOR HALF MILE TRACK)

QUALIFIERS WILL BE HELD WEDNESDAY AND SATURDAY (ENTRIES FOR QUA WILL BE TAKEN TUESDAY FOR WEDNESDAY) (entries for SATURDAY qualifiers will be taken FRIDAY)

ANY AND ALL CLASSES MAY BE COMBINED IN A COMPETITIVE FASHION

ISP= INDIANA SIRE D PREFERRED IS= INDIANA SIRE D FM= FILLY & MARE

******ALL MINI SERIES ARE INDIANA SIRE D******

******WATCH FOR ADDED RACES DAILY******

******ANYONE WHO CHOS ES NOT TO HAVE THEIR HORSE MOVED TO A DIFFERENT CLASS "MUST" TELL RACE OFFICE IN PERSON OR ON PHONE WHEN ENTERING!**

ALL OVERNIGHT RACES ARE "INDIANA SIRE D PREFERRED"

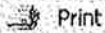

Print



Close



Refresh

Condition Sheet

HOOSIER PARK CONDITION SHEET

TOLL FREE NUMBER: (800) 380-0467

Presiding Judge Mike Hall 765-609-4861
Assoc. Judge Dave Magee 765-609-4860
Assoc. Judge Kevin Gumm 609-4862

Race Sec. Scott Peine
Asst. R.S. Cindy Tetuan 765-609-4872
Pam Anders 765-609-4881

Kathy Yancey 765-609-4880
Sharon Beeman 765-609-4869
Horseman's Bookkeeper 765-609-4871

****Horses originating from out of state must have a health certificate dated within 30 days of entry. VETS WILL NOT ISSUE HEALTH CERT. AT THE STABLE GATE****

ALL HORSES MUST A HAVE A NEG. COGGINS WITHIN 1 YEAR AND EHV VACC. WITHIN 6 MONTHS.

******ALL OVERNIGHT RACES ARE IS PREF******

1. THE FM INVITE PACE IS BACK ON SAT

2. THE FM NW 1 PACE IS ONLY ON WED

3. THE FM NW 2 TO BE CLAIMED PACE IS ON WED

PROGRAM FOR Wednesday, June 28, 2017 (DECLARE BY 01:30PM Friday, June 23, 2017)

1	Trot	**INDIANA SIRE STAKES** 3 Year Old Fillies - Leg 2 \$500 Entry Fee ENTRY FEE: \$500	\$20,000 Est.
2	Pace	Indiana Sired 2 Year Old Fillies Non Winner of 1 Ext PM Race Lifetime	\$10,000 Est.
3	Pace	Fillies and Mares NW 2 Ext PM Races or \$8,500 Lifetime to be claimed for \$10,000 (W/A) (IS nw last 3 allow 1 win)	\$5,500
4	Trot	Non Winners of 4 (IS & mares 5) Ext PM Races or \$40,000 Lifetime	\$8,500
5	Trot	Non Winners of 3 Ext PM Races or \$25,000 Lifetime (nw last 3 allow 1 win) (winners this class twice NE)	\$7,500
6	Pace	Fillies and Mares Claiming Price \$5000 (W/A)	\$4,500
7	Pace	Fillies and Mares Claiming Price \$5,000 (W/A) (nw \$2,001 in last 4 starts)	\$4,000
8	Pace	Fillies and Mares-Claiming Price \$6,500 (W/A)	\$5,000
9	Trot	Non Winner of 1 Ext PM Race or \$5,000 Lifetime 5 year olds & under	\$6,000
10	Trot	Non Winners of 2 Ext PM Races or \$12,500 Lifetime (nw last 3 allow 1 win)	\$7,000
11	Pace	Winners of 1 but not more than 3 Ext PM Races or \$12,500 LT to be claimed for \$12,000 (W/A)	\$6,000
12	Pace	Fillies and Mares Winners of 1 but not more than 3 Ext PM Races or \$12,500 LT to be claimed for \$12000 (W/A)	\$6,000
13	Pace	Non Winners of 1 Ext PM Race or \$4,000 Lifetime to be claimed for \$9,000 (W/A)-5 year olds and under	\$5,000
14	Pace	Fillies and Mares NW 1 Ext PM Race Lifetime-5yo and under	\$6,000
15	Trot	Claiming Price \$6,500 (W/A)	\$5,000
16	Pace	**THE OLD CODGER** Claiming Price \$5,000 (W/A) (for 10 year olds & up)	\$5,000
17	Pace	2 Year Old Fillies	\$7,500

CLAIMING ALLOWANCES 2YO 100% 3YO 50% 4YO 25% MARES 20%

HOOSIER PARK QUALIFYING TIMES: PACERS 2:01 (3YO 2:02)(2yo 2:03) TROTTERS 2:03(3YO 2:04)(2yo 2:05) (2 SEC. ALLOWED FOR 5/8 MILE TRACK)(3 SEC. FOR HALF MILE TRACK)

QUALIFIERS WILL BE HELD WEDNESDAY AND SATURDAY (ENTRIES FOR QUA WILL BE TAKEN TUESDAY FOR WEDNESDAY) (entries for SATURDAY qualifiers will be taken FRIDAY)

ANY AND ALL CLASSES MAY BE COMBINED IN A COMPETITIVE FASHION



ISP= INDIANA SIRE PREFERRED IS= INDIANA SIRE FM= FILLY & MARE

******ALL MINI SERIES ARE INDIANA SIRE******

******WATCH FOR ADDED RACES DAILY******

******ANYONE WHO CHOSE NOT TO HAVE THEIR HORSE MOVED TO A DIFFERENT CLASS "MUST" TELL RACE OFFICE IN PERSON OR ON PHONE WHEN ENTERING!**

ALL OVERNIGHT RACES ARE "INDIANA SIRE PREF"

 Print Close Refresh

Condition Sheet

HOOSIER PARK CONDITION SHEET

TOLL FREE NUMBER: (800) 380-0467

Presiding Judge Mike Hall 765-609-4861
Assoc. Judge Dave Magee 765-609-4860
Assoc. Judge Kevin Gumm 609-4862

Race Sec. Scott Peine
Asst. R.S. Cindy Tetuan 765-609-4872
Pam Anders 765-609-4881

Kathy Yancey 765-609-4880
Sharon Beeman 765-609-4869
Horseman's Bookkeeper 765-609-4871

****Horses originating from out of state must have a health certificate dated within 30 days of entry. VETS WILL NOT ISSUE HEALTH CERT. AT THE STABLE GATE****

ALL HORSES MUST A HAVE A NEG. COGGINS WITHIN 1 YEAR AND EHV VACC. WITHIN 6 MONTHS.

******ALL OVERNIGHT RACES ARE IS PREF******

1. THE FM INVITE PACE IS BACK ON SAT

2. THE FM NW 1 PACE IS ONLY ON WED

3. THE FM NW 2 TO BE CLAIMED PACE IS ON WED

PROGRAM FOR Thursday, June 29, 2017 (DECLARE BY 01:30PM Saturday, June 24, 2017)

1	Trot	**INDIANA SIRE STAKES** 3 Year Old Colts and Geldings Leg 2 (Elim) \$500 Entry Fee ENTRY FEE: \$500	\$20,000
2	Pace	Indiana Sired 2 Year Old Colts and Geldings Non Winner of 1 Ext PM Race Lifetime	\$10,000 Est.
3	Pace	Claiming Price \$5,000 (W/A)	\$4,500
4	Pace	Claiming Price \$5000 (W/A) (nw \$2,001 in last 4 starts)	\$4,000
5	Pace	Claiming Price \$5,000 (W/A) (nw \$801 in last 4 starts)	\$3,800
6	Pace	2 Year Old Colts and Geldings	\$7,500
7	Pace	Non Winners of \$600 in the last 4 starts (w/o \$12,500 in 2017 NE) (last start must not be in INV, Open 1-2-3, Pref, 20CL or higher, nw\$6,500 L4/L5 or higher)	\$3,800
8	Pace	Non Winners of 2 Ext PM Races or \$12,500 Lifetime (IS nw last 3 allow 1 win)	\$7,000
9	Pace	Winners of 2 but not more than 4 (IS 5) Ext PM Races or \$22,500 Lifetime to be claimed for \$14,000 (W/A)	\$6,500
10	Pace	Fillies and Mares Winners of 2 but not more than 4 (IS 5) Ext PM Races or \$22,500 LT to be claimed for \$14,000 (W/A) (4yo allow 1 win)	\$6,500
11	Trot	Winners of 2 but not more than 4 (IS 5) Ext PM Races or \$22,500 Lifetime to be claimed for \$14,000 (W/A) (mares allow 1 win)	\$6,500
12	Pace	Non Winner of 1 Ext PM Race Lifetime 5yo and under	\$6,000
13	Trot	Claiming Handicap \$8,000-\$10,000 (W/A) (either \$8,000 or \$10,000)	\$6,000 - \$7,000 Est.
14	Pace	Fillies and Mares Non Winners of \$1,501 in the last 4 starts (W/O \$25,000 in 2017 NE) (last start must not be INV, Open 1-2-3, Pref, 20CL or higher, nw6500L4/L5 or higher)	\$5,000
15	Pace	NW \$1,501 in the last 4 starts (W/O \$25,000 in 2017 NE) (last start must not be INV, Open 1-2-3, Pref, 20CL or higher, nw6500L4/L5 or higher)	\$5,000
16	Trot	Non Winners of \$1,501 in the last 4 starts (W/O \$25,000 in 2017 NE) (last start must not be INV, Open 1-2-3, Pref, 20CL or higher, nw6500L4/L5 or higher)	\$5,000
17	Pace	Non Winners of 6 Ext PM Races or \$45,000 LT to be claimed for \$16,000 (W/A)	\$7,500
18	Trot	NW 6 Ext PM Races or \$45,000 Lifetime to be claimed for \$16,000 (W/A)	\$7,500

CLAIMING ALLOWANCES 2YO 100% 3YO 50% 4YO 25% MARES 20%

HOOSIER PARK QUALIFYING TIMES: PACERS 2:01 (3YO 2:02)(2yo 2:03) TROTTERS 2:03(3YO 2:04)(2yo 2:05) (2 SEC. ALLOWED FOR 5/8 MILE TRACK)(3 SEC. FOR HALF MILE TRACK)

QUALIFIERS WILL BE HELD WEDNESDAY AND SATURDAY (ENTRIES FOR QUA WILL BE TAKEN TUESDAY FOR WEDNESDAY) (entries for SATURDAY qualifiers will be taken FRIDAY)

ANY AND ALL CLASSES MAY BE COMBINED IN A COMPETITIVE FASHION

ISP= INDIANA SIRE PREFERRED IS= INDIANA SIRE FM= FILLY & MARE

******ALL MINI SERIES ARE INDIANA SIRE******

******WATCH FOR ADDED RACES DAILY******

******ANYONE WHO CHOSE NOT TO HAVE THEIR HORSE MOVED TO A DIFFERENT CLASS "MUST" TELL RACE OFFICE IN PERSON OR ON PHONE WHEN ENTERING!**

ALL OVERNIGHT RACES ARE "INDIANA SIRE PREFERRED"



Print



Close



Refresh

Condition Sheet

The Meadowlands Condition Sheet

Toll Free 877-782-2537

Fax 201-460-4042

Stakes Barn 201-460-4214

Judges 201-460-4146

Stakes

Barn Cancellation info 201-842-5129

Racetrack 201-843-2446

POST TIME - 7:15 P.M.
RACING

PETER J. KOCH - DIRECTOR OF

**** DOUBLE DRAW FRIDAY JUNE 23 & SATURDAY JUNE 24 ****

PROGRAM FOR Saturday, June 24, 2017 (DECLARE BY 09:00AM Tuesday, June 20, 2017)

1A	Trot	GSY CLUB - MINI SERIES - 2nd week - NW \$7,500 in Last 5 Starts (Amateur series finals earnings excluded) - Opt. Claim \$12,500/\$17,500 - \$12,500 Claimers to draw inside - W/O \$1,750 p/s in 2017 incl. (First week starters eligible)	\$7,500
2A	Trot	2 Year Old Fillies - N/W 1 Extended PM Race Lifetime	\$10,000
3A	Trot	2 Year Old Colts & Geldings - N/W 1 Extended PM Race Lifetime	\$10,000
4A	Trot	3 Year Old Fillies	\$15,000
5A	Trot	3 Year Old Colts & Geldings	\$15,000
6A	Pace	Fillies & Mares 5 Year Olds & Under N/W 2 Extended PM Races or \$20,000 Lifetime. (Maidens to Draw Inside)	\$10,000
7A	Pace	Fillies & Mares 5 Year Olds & Under N/W 3 Extended PM Races or \$40,000 Lifetime. AE: N/W 4 Extended PM Races or \$60,000 Lifetime draw outside.	\$12,000
8A	Pace	Fillies & Mares N/W \$3,500 in Last 5 Starts - Starters in a Class Higher Than N/W \$5,000 in Last Start Ineligible - W/O \$20,000 in 2017 ineligible - Optional Claiming \$10,000	\$6,500
9A	Pace	Fillies & Mares N/W \$5,000 in Last 5 Starts - Starters in a class higher than N/W \$8,500 or a winner of this class in last start ineligible. Optional Claiming \$15,000	\$8,500
10A	Pace	Fillies & Mares N/W \$8,500 in Last 5 Starts. Starters in a class higher than N/W \$12,000 or a winner of this class in last start ineligible. Optional Claiming \$20,000	\$10,500
11A	Pace	Fillies & Mares N/W \$11,500 in Last 5 Starts. Starters in a class higher than N/W \$20,000 or a winner of this class in last start incl. Optional Claiming \$30,000 AE: 5 Year Olds & Under N/W 5 Extended PM Races or \$90,000 Lifetime	\$13,000
12A	Pace	Fillies & Mares N/W \$15,000 in Last 5 Starts. AE: N/W 6 Extended PM Races or \$125,000 Lifetime. Optional Claiming \$50,000	\$15,000
13A	Pace	Fillies & Mares Preferred (May be handicapped)	\$20,000
14A	Trot	"DASH FOR THE 'G' NOTES" - FINAL - 5 Year Olds & Under N/W 2 Extended PM Races or \$20,000 Lifetime - Highest earners from 3 divisions on 6/16.	\$12,500 - \$17,500 Est.
15A	Trot	5 Year Olds & Under N/W 2 Extended PM Races or \$20,000 Lifetime (Maidens to draw inside)	\$10,000
16A	Trot	5 Year Olds & Under N/W 3 (F&M 4) Extended PM Races or \$40,000 (F&M \$50,000) Lifetime.	\$11,000
17A	Trot	N/W \$3,500 in Last 5 Starts. Starters in a class higher than N/W \$5,000 in last start or W/O \$20,000 in 2017 ineligible. Optional Claiming \$10,000	\$6,500
18A	Trot	N/W \$5,000 in Last 5 Starts. (Amateur earnings excluded). Starters in a class higher than N/W \$8,750 or a winner of this class in last start ineligible. Optional Claiming \$15,000	\$8,500
19A	Trot	N/W \$8,500 in Last 5 Starts. Starters in a class higher than N/W \$12,000 or a winner of this class in last start ineligible. Optional Claiming \$20,000 AE: N/W 4 Extended PM Races or \$60,000 Lifetime	\$11,000
20A	Trot	N/W \$11,500 in Last 5 Starts. Starters in a class higher than N/W \$20,000 or a winner of	\$13,000

	this class in last start incl. Optional Claiming \$30,000 AE: N/W 5 (F&M 6) Extended PM Races or \$90,000 Lifetime.	
21A Trot	N/W \$15,000 in Last 5 Starts. AE: N/W 6 Extended PM Races or \$125,000 Lifetime. Optional Claiming \$50,000	\$15,000
22A Trot	Preferred (May be handicapped)	\$20,000
23B Pace	2 Year Old Fillies - N/W 1 Extended PM Race Lifetime	\$10,000
24B Pace	2 Year Old Colts & Geldings - N/W 1 Extended PM Race Lifetime	\$10,000
25B Pace	Claiming Price \$5,000	\$4,500
26B Pace	Claiming Price \$7,500 (NJSO)	\$6,875
27B Pace	5 Year Olds & Under N/W 2 Extended PM Races or \$20,000 Lifetime. (Maidens to draw inside)	\$10,000
28B Pace	5 Year Olds & Under N/W 3 Extended PM Races or \$40,000 Lifetime. AE: N/W 4 Extended PM Races or \$60,000 Lifetime to draw outside	\$12,000
29B Pace	N/W \$3,500 in Last 5 Starts - "DASH FOR THE "G" NOTES" - 2nd week. Final for \$17,500 on 7/1/17. - W/O \$20,000 in 2017 incl.- Starters in a class higher than N/W \$6,000 last start incl. Opt. Claim \$10,000 All first week starters eligible.	\$6,500
30B Pace	N/W \$5,000 in Last 5 Starts. Starters in a class higher than N/W \$8,850 or a winner of this class in last start ineligible Optional Claiming \$15,000	\$8,500
31B Pace	N/W \$8,500 in Last 5 Starts. Starters in a class higher than N/W \$12,000 or a winner of this class in last start ineligible. Optional Claiming \$20,000	\$11,000
32B Pace	N/W \$11,500 in Last 5 Starts. Starters in a class higher than N/W \$20,000 or a winner of this class in last start incl. Optional Claiming \$30,000 AE: N/W 5 Extended PM Races or \$90,000 Lifetime	\$13,000
33B Pace	N/W \$15,000 in Last 5 Starts. AE: N/W 6 Extended PM Races or \$125,000 Lifetime. Optional Claiming \$50,000	\$15,000
34B Pace	Preferred (May be handicapped)	\$20,000

ATTENTION TRAINERS: The Trainers needed for Fridays Trainer Report will be texted between 11:00 a.m. and 1:00 p.m. on Wednesdays and the Trainers Report needed for Saturdays will be posted by 2:30 PM on Wednesdays.

Please consult the list and submit reports to trainers@playmeadowlands.com by the deadlines listed to enable timely program printing. Thank you for your cooperation.

**** ALL OWNERS, TRAINERS AND GROOMS MUST HAVE THEIR 2017 N.J.R.C. LICENSE****

WE ENCOURAGE TRAINERS TO ENTER NJSO RACES WITH NON-NJSO HORSES.

NEW JERSEY RACING COMMISSION RULE CHANGE NOW ALLOWS TRAINERS

TO RACE 2 HORSES IN ANY CLASS THAT IS SEPARATE OWNERSHIP EFFECTIVE IMMEDIATELY.

AMATEUR OWNED AND DRIVEN 25% ALLOWANCE ON EARNINGS IN OPEN RACES.

QUALIFYING STANDARDS (P) 1:59 (T) 2:02 - 2 YR. PACERS 2:03 - 2 YR. TROTTERS 2:06 - 3 YEAR OLDS ALLOWED 1 SECOND. 5/8TH MILE TRACK ALLOWED 1 SECOND. 1/2 MILE TRACK ALLOWED 2 SECONDS. THE N.J.R.C. RULE CHANGE FOR QUALIFIERS IS NOW CHANGED FROM 30 DAYS TO 45 DAYS IN N.J.

HORSEMEN...All participants must sign the **RACING APPLICATION** prior to racing at The Meadowlands. Classes not filling may be combined. Once entries close claiming prices may not be changed within an event. In "**PAID IN**" Events qualifying standards and eligibility are determined at time of declaration. PM wins are based on extended meets. Qualifiers are for horses that meet "Meadowlands Racing Standards." **You must enter the elimination races OR YOU ARE NOT ELIGIBLE TO THE FINAL.** Horses scratched from their last start outside of New Jersey may be required to qualify before racing in overnight events. Horses may be required to finish first through fifth before moving up in claiming price. (Exceptions will be made for claimed horses). Horses eligible to lower conditions that are entered in higher conditions may be declared non-competitive and left out of the draw. Foreign horses not fitting lifetime wins or money may be classified N/W \$10,000 for their first start. Stakes

and Early and Late Closers must have raced in 45 days. Qualifying Standards for All Races - clean charted line in last 45 days meeting track standards. Hambletonian/Hambletonian Oaks/Foreign Horses qualifying standards determined by Racing Secretary. All horses entering the grounds must have a Current Negative Coggins test. Vaccination against EHV-1 within the last 90 days is recommended. Horses shipping into New Jersey from out of state must have a health certificate within 30 days per federal law. SHAVINGS ARE NOT PERMITTED IN THE Paddock.

NERVED HORSES - To be compliant with NJ Racing Commission rule NJRC 13:71-20.23, It shall be the responsibility of the owner and/or trainer to report all "nerved" horses to the State or Associate State Veterinarian.

POST TIME - 7:15 P.M.

DRIVER CHANGES AND SCRATCH TIMES

<u>DRAW DAY</u>	<u>RACE DAY</u>	<u>SCRATCH TIME</u>
<u>TUESDAY</u>	<u>FRIDAY</u>	<u>WEDNESDAY 10:00 A.M.</u>
<u>TUESDAY</u>	<u>SATURDAY</u>	<u>THURSDAY 10:00 A.M.</u>

QUALIFIERS SATURDAY - DECLARE BY WEDNESDAY @ 10:00 AM

2 YEAR OLD RACES BEGIN SATURDAY JUNE 3. ENTER BY WEDNESDAY @ 10:00 AM

HORSES QUALIFYING AT THE MEADOWLANDS MUST MAKE THEIR FIRST START HERE

UNLESS GIVEN PERMISSION BY THE DIRECTOR OF RACING.

HORSES WHO ARE NOT STAKED AT THE MEADOWLANDS OR WHO ARE NOT GOING TO RACE

HERE WE REQUEST THOSE HORSES TO QUALIFY WHERE THEY WILL RACE.

2 YEAR OLDS WHO HAVE QUALIFIED TWICE IN TIME WILL BE EXPECTED TO RACE IN AN

OVERNITE RACE UNLESS EXTENUATING CIRCUMSTANCES EXIST. TRAINERS WANTING TO

QUALIFY A 2 YEAR OLD A THIRD TIME MUST BE GIVEN PERMISSION BY THE RACING SECRETARY.

N.J.R.C. Reminder: No Person is ever allowed on the racetrack to race or warm up without a safety vest.

Lasix information for 2017 Meadowlands Meet:

All horses racing on lasix must report directly to the back paddock and will be treated with lasix FOUR hours prior to post time of their race. Each horse must have a representative bring the horse to the designated treatment stall and witness the lasix administration.

Your horse will be scratched if late or if there is not a representative with the horse for treatment.

All horses entering the grounds Must have a Current Negative Coggins test in the Truck/Trailer

Print

Close

Refresh

The Meadowlands Condition Sheet

Toll Free 877-782-2537

Fax 201-460-4042

Stakes Barn 201-460-4214

Judges 201-460-4146

Stakes

Barn Cancellation info 201-842-5129

Racetrack 201-843-2446

POST TIME - 7:15 P.M.
RACING

PETER J. KOCH - DIRECTOR OF

**** DOUBLE DRAW FRIDAY JUNE 30 & SATURDAY JULY 1 ****

PROGRAM FOR Saturday, July 1, 2017 (DECLARE BY 09:00AM Tuesday, June 27, 2017)

1A	Trot	GSY CLUB - N/W \$5,000 in Last 5 Starts - Optional Claiming \$10,000/\$15,000 (\$10,000 Claimers to draw inside) - W/O \$1,750 p/s in 2017 incl. Starters in a class higher than N/W \$8,500 in last start incl.	\$7,500
2A	Pace	"NEW JERSEY SIRE STAKES" - 1st Leg - 2 Year Old Colts & Geldings - (Declaration Fee \$500)	\$20,000 Est.
3A	Pace	"NEW JERSEY SIRE STAKES" - 1st Leg - 2 Year Old Fillies - (Declaration Fee \$500)	\$20,000 Est.
4A	Trot	"NEW JERSEY SIRE STAKES" - 1st Leg - 2 Year Old Colts & Geldings - (Declaration Fee \$500)	\$20,000 Est.
5A	Trot	"NEW JERSEY SIRE STAKES" - 1st Leg - 2 Year Old Fillies - (Declaration Fee \$500)	\$20,000 Est.
6A	Trot	2 Year Old Fillies - N/W 1 Extended PM Race Lifetime	\$10,000
7A	Trot	2 Year Old Colts & Geldings - N/W 1 Extended PM Race Lifetime	\$10,000
8A	Pace	2 Year Old Fillies - N/W 1 Extended PM Race Lifetime	\$10,000
9A	Pace	2 Year Old Colts & Geldings - N/W 1 Extended PM Race Lifetime	\$10,000
10A	Trot	3 Year Old Fillies	\$15,000
11A	Trot	3 Year Old Colts & Geldings	\$15,000
12A	Pace	Fillies & Mares 5 Year Olds & Under N/W 2 Extended PM Races or \$20,000 Lifetime. (Maidens to Draw Inside)	\$10,000
13A	Pace	Fillies & Mares 5 Year Olds & Under N/W 3 Extended PM Races or \$40,000 Lifetime. AE: N/W 4 Extended PM Races or \$60,000 Lifetime draw outside.	\$12,000
14A	Pace	Fillies & Mares N/W \$3,500 in Last 5 Starts - Starters in a Class Higher Than N/W \$5,000 in Last Start Ineligible - W/O \$20,000 in 2017 ineligible - Optional Claiming \$10,000	\$6,500
15A	Pace	Fillies & Mares N/W \$5,000 in Last 5 Starts - Starters in a class higher than N/W \$8,500 or a winner of this class in last start ineligible. Optional Claiming \$15,000	\$8,500
16A	Pace	Fillies & Mares N/W \$8,500 in Last 5 Starts. Starters in a class higher than N/W \$12,000 or a winner of this class in last start ineligible. Optional Claiming \$20,000	\$11,000
17A	Pace	Fillies & Mares N/W \$11,500 in Last 5 Starts. Starters in a class higher than N/W \$20,000 or a winner of this class in last start incl. Optional Claiming \$30,000 AE: 5 Year Olds & Under N/W 5 Extended PM Races or \$90,000 Lifetime	\$13,000
18A	Pace	Fillies & Mares N/W \$15,000 in Last 5 Starts. AE: N/W 6 Extended PM Races or \$125,000 Lifetime. Optional Claiming \$50,000	\$15,000
19A	Pace	Fillies & Mares Preferred (May be handicapped)	\$20,000
20A	Trot	5 Year Olds & Under N/W 2 Extended PM Races or \$20,000 Lifetime (Maidens to draw inside)	\$10,000
21A	Trot	5 Year Olds & Under N/W 3 (F&M 4) Extended PM Races or \$40,000 (F&M \$50,000) Lifetime.	\$11,000
22A	Trot	N/W \$3,500 in Last 5 Starts. Starters in a class higher than N/W \$5,000 in last start or W/O \$20,000 in 2017 ineligible. Optional Claiming \$10,000	\$6,500

23A Trot	N/W \$5,000 in Last 5 Starts. (Amateur earnings excluded). Starters in a class higher than N/W \$8,750 or a winner of this class in last start ineligible. Optional Claiming \$15,000	\$8,500
24A Trot	N/W \$8,500 in Last 5 Starts. Starters in a class higher than N/W \$12,000 or a winner of this class in last start ineligible. Optional Claiming \$20,000 AE: N/W 4 Extended PM Races or \$60,000 Lifetime	\$11,000
25A Trot	N/W \$11,500 in Last 5 Starts. Starters in a class higher than N/W \$20,000 or a winner of this class in last start inel. Optional Claiming \$30,000 AE: N/W 5 (F&M 6) Extended PM Races or \$90,000 Lifetime. AE: 3 Year Olds	\$13,000
26A Trot	N/W \$15,000 in Last 5 Starts. AE: N/W 6 Extended PM Races or \$125,000 Lifetime. Optional Claiming \$50,000	\$15,000
27A Trot	4 Year Old Open	\$20,000
28A Trot	Preferred (May be handicapped)	\$20,000
29B Pace	Claiming Price \$5,000	\$4,500
30B Pace	Claiming Price \$7,500 (NJSO)	\$6,875
31B Pace	5 Year Olds & Under N/W 2 Extended PM Races or \$20,000 Lifetime. (Maidens to draw inside)	\$10,000
32B Pace	5 Year Olds & Under N/W 3 Extended PM Races or \$40,000 Lifetime.	\$11,000
33B Pace	N/W \$3,500 in Last 5 Starts - "DASH FOR THE "G" NOTES" - FINAL Highest money earners from 2 weeks. Optional Claiming \$10,000	\$12,500 -\$17,500 Est.
34B Pace	N/W \$3,500 in Last 5 Starts - W/O \$20,000 in 2017 inel. - Starters in a class higher than N/W \$6,000 in last start inel. Optional Claiming \$10,000	\$6,500
35B Pace	N/W \$5,000 in Last 5 Starts. Starters in a class higher than N/W \$8,850 or a winner of this class in last start ineligible Optional Claiming \$15,000	\$8,500
36B Pace	N/W \$8,500 in Last 5 Starts. Starters in a class higher than N/W \$12,000 or a winner of this class in last start ineligible. Optional Claiming \$20,000 AE: N/W 4 Extended PM Races Lifetime	\$11,000
37B Pace	N/W \$11,500 in Last 5 Starts. Starters in a class higher than N/W \$20,000 or a winner of this class in last start inel. Optional Claiming \$30,000 AE: N/W 5 Extended PM Races or \$90,000 Lifetime	\$13,000
38B Pace	N/W \$15,000 in Last 5 Starts. AE: N/W 6 Extended PM Races or \$125,000 Lifetime. Optional Claiming \$50,000	\$15,000
39B Pace	4 Year Old Open	\$20,000
40B Pace	Preferred (May be handicapped)	\$20,000

ATTENTION TRAINERS: The Trainers needed for Fridays Trainer Report will be texted between 11:00 a.m. and 1:00 p.m. on Wednesdays and the Trainers Report needed for Saturdays will be posted by 2:30 PM on Wednesdays.

Please consult the list and submit reports to trainers@playmeadowlands.com by the deadlines listed to enable timely program printing. Thank you for your cooperation.

**** ALL OWNERS, TRAINERS AND GROOMS MUST HAVE THEIR 2017 N.J.R.C. LICENSE****

WE ENCOURAGE TRAINERS TO ENTER NJSO RACES WITH NON-NJSO HORSES.

NEW JERSEY RACING COMMISSION RULE CHANGE NOW ALLOWS TRAINERS

TO RACE 2 HORSES IN ANY CLASS THAT IS SEPARATE OWNERSHIP EFFECTIVE IMMEDIATELY.

AMATEUR OWNED AND DRIVEN 25% ALLOWANCE ON EARNINGS IN OPEN RACES.

QUALIFYING STANDARDS (P) 1:59 (T) 2:02 - 2 YR. PACERS 2:03 - 2 YR. TROTTERS 2:06 - 3 YEAR OLDS ALLOWED 1 SECOND. 5/8TH MILE TRACK ALLOWED 1 SECOND. 1/2 MILE TRACK ALLOWED 2 SECONDS. THE N.J.R.C. RULE CHANGE FOR QUALIFIERS IS NOW CHANGED FROM 30 DAYS TO 45 DAYS IN N.J.

HORSEMEN...All participants must sign the RACING APPLICATION prior to racing at The Meadowlands. Classes not filling may be combined. Once entries close claiming prices may not be changed within an event. In "PAID



Print



Close



Refresh

Condition Sheet

MONTICELLO RACEWAY CONDITION SHEET

SENIOR DIRECTOR OF RACING - ERIC P. WARNER

RACE OFFICE PHONE NUMBER 845-794-4100 EXT 555 OR 557

FOR ENTRIES AND RESULTS GO TO OUR WEB PAGE WWW.MONTICELLORACEWAY.COM

*****POST TIME DAILY 12:50 PM*****

**** To reach Judges at Monticello call ext 554 or 552 ****

New Racing Emergency Extension - 570 - for important racing changes

PROGRAM FOR Wednesday, June 21, 2017 (DECLARE BY 09:00AM Friday, June 16, 2017)

1	Trot	NW \$450 P/S L/5 OR P/S IN 2017 \$7500 P/C L/S AE: NW 8 PM LT AE: \$10000 CLM W/A	\$5,900
2	Trot	NW \$550 P/S L/5 OR P/S IN 2017 \$9000 P/C L/S AE: NW 11 PM LT AE:\$12500 CLM W/A	\$6,400
3	Trot	WINNERS OVER \$4000 LIFE (PP MAY BE ASSIGNED)	\$6,900
4	Pace	FIVE YEAR OLDS AND UNDER NW 1 PM LIFE	\$4,200
5	Pace	SIX YEAR OLDS AND UNDER NW 2 PM (MARES NW 3 PM) A/O \$5000 LT	\$4,400
6	Pace	NW \$250 P/S L/5 OR P/S IN 2017 \$6000 P/C L/S AE: N/W 4 PM LT	\$3,700
7	Pace	\$7500 CLAIMING/ALLOWANCES	\$5,400
sb8	Pace	NW \$150 P/S L/5 OR P/S IN 2017 \$3600 P/C L/S	\$2,900
sb9	Pace	NW \$200 P/S L/5 OR P/S IN 2017 \$4200 P/C L/S	\$3,200
sb10	Pace	\$4000 CLAIMING/ALLOWANCES N/W \$1550 LAST 3 STARTS \$3800 P/C L/S	\$3,500
sb11	Pace	\$4000 CLAIMING/ALLOWANCES	\$3,700

Horses need at least 5 starts in 2017 to be eligible for per start earnings in 2017

*****New Qualifying Times: Pace - 2:04 Trot - 2:07*****

"Allowances: 2 year old's, 2 sec -- 3 & 4 year old's, 1 sec"

Qualifiers will be held on Wednesday at 10:00 A.M. Box closes at 11:45 a.m on Tuesday

Race - Box Closes - Draw

Thursday - 9:00 - Monday

Monday - 9:00 - Wednesday

Tuesday - 9:00 - Thursday

Wednesday - 9:00 - Friday

Please Note-Claims will only be accepted until 12:20 PM on Race Days

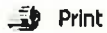

Print



Close



Refresh

Condition Sheet

MONTICELLO RACEWAY CONDITION SHEET

SENIOR DIRECTOR OF RACING - ERIC P. WARNER

RACE OFFICE PHONE NUMBER 845-794-4100 EXT 555 OR 557

FOR ENTRIES AND RESULTS GO TO OUR WEB PAGE WWW.MONTICELLORACEWAY.COM

*****POST TIME DAILY 12:50 PM*****

**** To reach Judges at Monticello call ext 554 or 552 ****

New Racing Emergency Extension - 570 - for important racing changes

PROGRAM FOR Thursday, June 22, 2017 (DECLARE BY 09:00AM Monday, June 19, 2017)

1	Trot	NORTH AMERICAN AMATEUR DRIVERS ASSOCIATION	\$5,000
2	Pace	CATSKILL AMATEUR DRIVERS 3RD LEG	\$4,100
3	Trot	SIX YEAR OLDS AND UNDER N/W 2 PM A/O \$5000 LT (MARES N/W 3 PM)	\$4,400
4	Trot	ALL AGES W/O 2 BUT NOT MORE THAN 5 PM (MARES N/M/T 6 PM) A/O \$10000 LT	\$5,400
5	Trot	NW \$300 P/S L/5 OR P/S IN 2017 \$6000 P/C L/S AE: N/W 6 PM LT AE: \$5000 CLM W/A	\$4,100
6	Pace	NW \$200 P/S LAST 5 OR P/S IN 2017 \$4200 P/C L/S	\$3,500
7	Pace	NW \$300(F&M \$350)PS L5 OR PS 2017 \$6000 PC LS AE:NW 5 PM AE:\$5000	\$4,100
8	Pace	ALL AGES W/O 2 BUT N/M/T 3 PM (MARES 4 PM) A/O \$7500 LT	\$4,900
9	Pace	ALL AGES W/O 2 BUT N/M/T 5 PM (MARES 6 PM) A/O \$10000 LT	\$5,400
10	Pace	\$4000 CLAIMING/ALLOWANCES N/W \$1550 LAST 3 STARTS \$3800 P/C L/S	\$3,500
sb11	Pace	\$4000 CLAIMING/ALLOWANCES	\$3,700

Horses need at least 5 starts in 2017 to be eligible for per start earnings in 2017

*****New Qualifying Times: Pace - 2:04 Trot - 2:07*****

"Allowances: 2 year old's, 2 sec -- 3 & 4 year old's, 1 sec"

Qualifiers will be held on Wednesday at 10:00 A.M. Box closes at 11:45 a.m on Tuesday

Race - Box Closes - Draw

Thursday - 9:00 - Monday

Monday - 9:00 - Wednesday

Tuesday - 9:00 - Thursday

Wednesday - 9:00 - Friday

Please Note-Claims will only be accepted until 12:20 PM on Race Days



Print



Close



Refresh

Condition Sheet

MONTICELLO RACEWAY CONDITION SHEET

SENIOR DIRECTOR OF RACING - ERIC P. WARNER

RACE OFFICE PHONE NUMBER 845-794-4100 EXT 555 OR 557

FOR ENTRIES AND RESULTS GO TO OUR WEB PAGE WWW.MONTICELLORACEWAY.COM

*****POST TIME DAILY 12:50 PM*****

**** To reach Judges at Monticello call ext 554 or 552 ****

New Racing Emergency Extension - 570 - for important racing changes

PROGRAM FOR Monday, June 26, 2017 (DECLARE BY 09:00AM Wednesday, June 21, 2017)

1	Trot	NW \$300 P/S L/5 OR P/S IN 2017 \$6000 P/C L/S AE: N/W 6 PM LT AE: \$5000 CLM W/A	\$4,100
2	Trot	NW \$350 P/S L/5 OR P/S IN 2017 \$6600 P/C L/S AE: N/W 7 PM LT AE: \$7500 CLM W/A	\$5,400
3	Pace	F&M NW \$150 P/S L/5 OR P/S IN 2017 \$3600 P/C L/S	\$2,900
4	Pace	F&M NW \$200 P/S L/5 OR P/S IN 2017 \$4200 P/C L/S	\$3,500
5	Pace	F&M NW \$300 P/S L/5 OR P/S IN 2017 \$6000 P/C L/S AE: NW 6 PM LT AE:\$5000 CLM W/A	\$4,100
6	Pace	F&M NW \$350 P/S L/5 OR P/S IN 2017 \$6600 P/C L/S AE: NW 7 PM LT AE:\$7500 CLM W/A	\$5,400
7	Pace	F&M NW \$450 P/S L/5 OR P/S IN 2017 \$7000 P/C L/S AE: NW 9 PM LT AE:\$10000 CLM WA	\$5,900
sb8	Pace	F&M ALL AGES W/O 2 BUT NOT MORE THAN 5 PM A/O \$7500 LT	\$5,400
sb9	Pace	F&M \$4000 CLAIMING/ALLOWANCES N/W \$1550 LAST 3 STARTS \$3800 P/C L/S	\$3,500
sb10	Pace	F&M \$4000 CLAIMING/ALLOWANCES	\$3,700

Horses need at least 5 starts in 2017 to be eligible for per start earnings in 2017

*****New Qualifying Times: Pace - 2:04 Trot - 2:07*****

"Allowances: 2 year old's, 2 sec -- 3 & 4 year old's, 1 sec"

Qualifiers will be held on Wednesday at 10:00 A.M. Box closes at 11:45 a.m on Tuesday

Race - Box Closes - Draw

Thursday - 9:00 - Monday

Monday - 9:00 - Wednesday

Tuesday - 9:00 - Thursday

Wednesday - 9:00 - Friday

Please Note-Claims will only be accepted until 12:20 PM on Race Days



Print



Close



Refresh

Condition Sheet

MONTICELLO RACEWAY CONDITION SHEET

SENIOR DIRECTOR OF RACING - ERIC P. WARNER

RACE OFFICE PHONE NUMBER 845-794-4100 EXT 555 OR 557

FOR ENTRIES AND RESULTS GO TO OUR WEB PAGE WWW.MONTICELLORACEWAY.COM

*****POST TIME DAILY 12:50 PM*****

**** To reach Judges at Monticello call ext 554 or 552 ****

New Racing Emergency Extension - 570 - for important racing changes

PROGRAM FOR Tuesday, June 27, 2017 (DECLARE BY 09:00AM Thursday, June 22, 2017)

1	Trot	NW \$200 P/S L/5 OR P/S IN 2017 \$4200 P/C L/S AE: N/W 2 PM LT	\$3,500
2	Trot	NW \$250 P/S L/5 OR P/S IN 2017 \$6000 P/C L/S AE:\$4000 CL AE: N/W 4 PM LT	\$3,700
3	Pace	NW \$200 P/S L/5 OR P/S IN 2017 \$4200 P/C L/S	\$3,500
4	Pace	NW \$300(F&M \$350)P/S L/5 OR P/S IN 2017 \$6000 P/C L/S AE: NW 5 PM LT	\$4,100
5	Pace	NW \$350 P/S L/5 OR P/S IN 2017 \$6600 P/C L/S AE: N/W 7 PM LT(MARES 8)	\$5,400
6	Pace	NW \$450 P/S L/5 OR P/S IN 2017 \$7500 P/C L/S AE: NW 9 PM LT AE: \$10000 CLM W/A	\$5,900
7	Pace	NW \$550 P/S L/5 OR P/S IN 2017 \$9000 P/C L/S AE: NW 11 PM LT AE:\$12500 CLM W/A	\$6,400
8	Pace	WINNERS OVER \$4000 LIFE (PP MAY BE ASSIGNED)	\$6,900
sb9	Pace	F&M \$4000 CLAIMING/ALLOWANCES	\$3,700
sb10	Pace	\$7500 CLAIMING/ALLOWANCES	\$5,400

Horses need at least 5 starts in 2017 to be eligible for per start earnings in 2017

*****New Qualifying Times: Pace - 2:04 Trot - 2:07*****

"Allowances: 2 year old's, 2 sec -- 3 & 4 year old's, 1 sec"

Qualifiers will be held on Wednesday at 10:00 A.M. Box closes at 11:45 a.m on Tuesday

Race - Box Closes - Draw

Thursday - 9:00 - Monday

Monday - 9:00 - Wednesday

Tuesday - 9:00 - Thursday

Wednesday - 9:00 - Friday

Please Note-Claims will only be accepted until 12:20 PM on Race Days

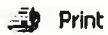

Print



Close



Refresh

Condition Sheet

MONTICELLO RACEWAY CONDITION SHEET

SENIOR DIRECTOR OF RACING - ERIC P. WARNER

RACE OFFICE PHONE NUMBER 845-794-4100 EXT 555 OR 557

FOR ENTRIES AND RESULTS GO TO OUR WEB PAGE WWW.MONTICELLORACEWAY.COM

*****POST TIME DAILY 12:50 PM*****

**** To reach Judges at Monticello call ext 554 or 552 ****

New Racing Emergency Extension - 570 - for important racing changes

PROGRAM FOR Wednesday, June 28, 2017 (DECLARE BY 09:00AM Friday, June 23, 2017)

1	Trot	NW \$450 P/S L/5 OR P/S IN 2017 \$7500 P/C L/S AE: NW 8 PM LT AE: \$10000 CLM W/A	\$5,900
2	Trot	NW \$550 P/S L/5 OR P/S IN 2017 \$9000 P/C L/S AE: NW 11 PM LT AE:\$12500 CLM W/A	\$6,400
3	Trot	WINNERS OVER \$4000 LIFE (PP MAY BE ASSIGNED)	\$6,900
4	Pace	FIVE YEAR OLDS AND UNDER NW 1 PM LIFE	\$4,200
5	Pace	SIX YEAR OLDS AND UNDER NW 2 PM (MARES NW 3 PM) A/O \$5000 LT	\$4,400
6	Pace	NW \$250 P/S L/5 OR P/S IN 2017 \$6000 P/C L/S AE: N/W 4 PM LT	\$3,700
7	Pace	\$7500 CLAIMING/ALLOWANCES	\$5,400
sb8	Pace	NW \$150 P/S L/5 OR P/S IN 2017 \$3600 P/C L/S	\$2,900
sb9	Pace	NW \$200 P/S L/5 OR P/S IN 2017 \$4200 P/C L/S	\$3,200
sb10	Pace	\$4000 CLAIMING/ALLOWANCES N/W \$1550 LAST 3 STARTS \$3800 P/C L/S	\$3,500
sb11	Pace	\$4000 CLAIMING/ALLOWANCES	\$3,700

Horses need at least 5 starts in 2017 to be eligible for per start earnings in 2017

*****New Qualifying Times: Pace - 2:04 Trot - 2:07*****

"Allowances: 2 year old's, 2 sec -- 3 & 4 year old's, 1 sec"

Qualifiers will be held on Wednesday at 10:00 A.M. Box closes at 11:45 a.m on Tuesday

Race - Box Closes - Draw

Thursday - 9:00 - Monday

Monday - 9:00 - Wednesday

Tuesday - 9:00 - Thursday

Wednesday - 9:00 - Friday

Please Note-Claims will only be accepted until 12:20 PM on Race Days

Print

Close

Refresh

Condition Sheet

CONDITION SHEET NORTHFIELD PARK HARNESS

JUNE 24, 2017 THRU JUNE 28, 2017

DAVE BIANCONI, DIRECTOR OF RACING

RACE OFFICE PHONE 330-467-4101

AKRON 330-650-2011 FAX 330-468-0951

PROGRAM FOR Wednesday, June 21, 2017 (DECLARE BY 09:00AM Friday, June 16, 2017)

1	Trot	THE IRON MAIDEN SERIES - FILLIES & MARES - NON WINNERS 1 PARI-MUTUEL RACE (OHIO-BREDS N/W 2) OR \$7500 LIFETIME THROUGH 5/14/17. 1ST LEG	\$5,500
2	Trot	THE IRON MAIDEN SERIES - NON WINNERS 1 PARI-MUTUEL RACE (OHIO-BREDS N/W 2) OR \$7500 LIFETIME THROUGH 5/14/17. 1ST LEG	\$5,500
3	Pace	2 YEAR OLDS. (MAY COMBINE WITH #4)	\$4,800
4	Pace	NON WINNERS \$7500 LIFETIME. (2 YEAR OLD FAIR STAKES EARNINGS EXCLUDED). (WINNERS OF 3 OR MORE RACES NOT ELIGIBLE). AE: N/W \$12,500 LIFETIME. CLAIMING PRICE \$7500 (WITH ALLOWANCES).	\$4,800
5	Pace	NON WINNERS \$1500 IN LAST 5 STARTS THAT ARE N/W \$7500 IN 2017. AE: N/W \$200 PER START IN 2017. (PREF TO H&G)	\$3,500
6	Pace	NON WINNERS \$2500 IN LAST 5 STARTS THAT ARE N/W \$15,000 IN 2017. AE: N/W \$300 PER START IN 2017. (PREF TO H&G)	\$5,000
7	Pace	NON WINNERS \$4000 IN LAST 5 STARTS THAT ARE N/W \$30,000 IN 2017. AE: N/W \$400 PER START IN 2017. AE: NW 5 PARI-MUTUEL RACES. (PREF TO H&G)	\$6,800
8	Pace	NON WINNERS \$5000 IN LAST 5 STARTS. AE: N/W \$500 PER START IN 2017. AE: N/W 6 PARI-MUTUEL RACES OR \$30,000 LIFETIME. AE: CLAIMING \$8000 (WITH ALLOWANCES). (PREF TO H&G)	\$7,800
9	Trot	2 YEAR OLDS. (MAY COMBINE WITH #10)	\$4,800
10	Trot	NON WINNERS \$7500 LIFETIME. (2 YEAR OLD FAIR STAKES EARNINGS EXCLUDED). (WINNERS OF 3 OR MORE RACES NOT ELIGIBLE). AE: N/W \$12,500 LIFETIME. CLAIMING PRICE \$7500 (WITH ALLOWANCES).	\$4,800
11	Trot	NON WINNERS 3 PARI-MUTUEL RACES OR \$20,000 LIFETIME. CLAIMING PRICE \$10,000 (WITH ALLOWANCES). AE: N/W \$12,500 LIFETIME. (NO CLAIMING TAG). (2 YEAR OLD FAIR STAKES EARNINGS EXCLUDED).	\$5,800
12	Trot	NON WINNERS 6 PARI-MUTUEL RACES OR \$30,000 LIFETIME. CLAIMING PRICE \$15,000 (WITH ALLOWANCES). AE: N/W 4 PM RACES OR \$20,000 LIFETIME. (NO CLAIMING TAG).	\$6,800
13	Trot	NON WINNERS \$1500 IN LAST 5 STARTS THAT ARE N/W \$7500 IN 2017. AE: N/W \$200 PER START IN 2017.	\$3,500
14	Trot	NON WINNERS \$2500 IN LAST 5 STARTS THAT ARE N/W \$15,000 IN 2017. AE: N/W \$300 PER START IN 2017.	\$5,000
15	Trot	NON WINNERS \$4000 IN LAST 5 STARTS THAT ARE N/W \$30,000 IN 2017. AE: N/W \$400 PER START IN 2017. AE: N/W 5 PARI-MUTUEL RACES. AE: CLAIMING \$6000 (WITH ALLOWANCES).	\$6,800

QUA. TIMES: PACE 2:02; TROT 2:05 (2 YR OLDS ALLOWED 1 SECOND).

ANY OVERNIGHT RACES MAY BE CONSIDERED SUB RACES. RACES WITH SIMILAR PURSES MAY BE COMBINED.

*****HORSES THAT SCRATCH FROM PP'S 7 OR 8 ARE ASSIGNED OUTSIDE POST IF ENTERING****TO RACE IN 14 DAYS OR LESS.*******IN ANY CONDITION RACE WITH AN OPTIONAL CLAIMER. THE CLAIMERS WILL BE SEPARATED INTO THEIR OWN**

DIVISION IF POSSIBLE. CLAIMING EVENTS MAY BE COMBINED AND HANDICAPPED BY BASE CLAIMING PRICE.

ALL NW \$ PER START RACES ARE BASED ON MIN. 6 STARTS IN 2017.

ALL RACES WITH "PM" IN THE CONDITION MEANS PARI-MUTUEL WINS AT EXTENDED MEETS.

QUALIFIERS ARE BACK ON THURSDAY MORNINGS AT 11:00 AM. BOX CLOSSES AT 9 AM ON WEDNESDAY.

DO NOT CALL ABOUT POST POSITIONS UNTIL AT LEAST 1:00. THEY ARE NOT AVAILABLE UNTIL THEN.

HORSES MAKING LARGE CLASS DROPS WILL DO SO AT THE DISCRETION OF THE DIRECTOR OF RACING.

RACES THAT DO NOT FILL OR HORSES NOT GETTING IN MAY BE MOVED TO A SIMILAR CLASS AT RACE OFFICE DISCRETION

ALL TROTting RACES WILL HAVE A SEPARATE DIVISION FOR FILLIES & MARES IF POSSIBLE.

NORTHFIELD PARK RESERVES THE RIGHT TO REFUSE ANY ENTRY IN AN OVERNIGHT RACE.

HORSES ENTERED BY "NON LOCAL TRAINERS" MAY LOSE PREFERENCE TO HORSES ENTERED BY

"LOCAL TRAINERS" AT THE DISCRETION OF THE DIRECTOR OF RACING.

DRIVER CHANGES ARE DONE THE NIGHT OF THE DRAW ON NIGHTS WHEN WE HAVE LIVE RACING

OR THE NEXT MORNING (8-9 AM) IF THERE IS NO LIVE RACING.



CONDITION SHEET NORTHFIELD PARK HARNESS

JUNE 24, 2017 THRU JUNE 28, 2017

DAVE BIANCONI, DIRECTOR OF RACING

RACE OFFICE PHONE 330-467-4101

AKRON 330-650-2011 FAX 330-468-0951

PROGRAM FOR Saturday, June 24, 2017 (DECLARE BY 09:00AM Tuesday, June 20, 2017)

1	Pace THE IRON MAIDEN SERIES - FILLIES & MARES - NON WINNERS 1 PARI-MUTUEL RACE (OHIO-BREDS N/W 2) OR N/W \$7500 LIFETIME THROUGH 5/14/17. 3RD LEG	\$5,500
2	Pace FILLIES & MARES CLAIMING \$5000 (WITH ALLOWANCES). NON WINNERS \$3500 IN LAST 5 STARTS.	\$5,000
3	Pace FILLIES & MARES CLAIMING \$6000 (WITH ALLOWANCES).	\$6,000
4	Pace FILLIES & MARES NON WINNERS \$1500 IN LAST 5 STARTS THAT ARE N/W \$7500 IN 2017. AE: N/W \$200 PER START IN 2017.	\$3,500
5	Pace FILLIES & MARES NON WINNERS \$2500 IN LAST 5 STARTS THAT ARE N/W \$15,000 IN 2017. AE: N/W \$300 PER START IN 2017.	\$5,000
6	Pace FILLIES & MARES NON WINNERS \$4000 IN LAST 5 STARTS THAT ARE N/W \$30,000 IN 2017. AE: N/W \$400 PER START IN 2017. AE: N/W 5 PARI-MUTUEL RACES.	\$6,800
7	Pace FILLIES & MARES NON WINNERS \$5000 IN LAST 5 STARTS. AE: N/W \$500 PER START IN 2017. AE: N/W 6 PARI-MUTUEL RACES OR \$30,000 LIFETIME. AE: CLAIMING \$8000 (WITH ALLOWANCES)	\$7,800
8	Pace FILLIES & MARES NON WINNERS \$6500 IN LAST 5 STARTS. AE: N/W \$600 PER START IN 2017. AE: N/W 7 PARI-MUTUEL RACES OR \$40,000 LIFETIME. AE: CLAIMING \$10,000 (WITH ALLOWANCES).	\$9,000
9	Pace FILLIES & MARES NON WINNERS \$8000 IN LAST 5 STARTS. AE: N/W \$800 PER START IN 2017. AE: N/W 8 PARI-MUTUEL RACES OR \$50,000 LIFETIME. AE: CLAIMING \$15,000 (WITH ALLOWANCES).	\$10,000
10	Pace FILLIES & MARES OPEN I & II (MAY HANDICAP)	\$11,000 - \$14,000 Est.
11	Trot BUCKEYE STALLION SERIES - 3 YEAR OLD FILLIES - 2ND LEG	\$12,500

QUA. TIMES: PACE 2:02; TROT 2:05 (2 YR OLDS ALLOWED 1 SECOND).

ANY OVERNIGHT RACES MAY BE CONSIDERED SUB RACES. RACES WITH SIMILAR PURSES MAY BE COMBINED.

*****HORSES THAT SCRATCH FROM PP'S 7 OR 8 ARE ASSIGNED OUTSIDE POST IF ENTERING**

TO RACE IN 14 DAYS OR LESS.***

IN ANY CONDITION RACE WITH AN OPTIONAL CLAIMER. THE CLAIMERS WILL BE SEPARATED INTO THEIR OWN

DIVISION IF POSSIBLE. CLAIMING EVENTS MAY BE COMBINED AND HANDICAPPED BY BASE CLAIMING PRICE.

ALL N/W \$ PER START RACES ARE BASED ON MIN. 6 STARTS IN 2017.

ALL RACES WITH "PM" IN THE CONDITION MEANS PARI-MUTUEL WINS AT EXTENDED MEETS.



CONDITION SHEET NORTHFIELD PARK HARNESS

JUNE 24, 2017 THRU JUNE 28, 2017

DAVE BIANCONI, DIRECTOR OF RACING

RACE OFFICE PHONE 330-467-4101

AKRON 330-650-2011 FAX 330-468-0951

PROGRAM FOR Monday, June 26, 2017 (DECLARE BY 09:00AM Wednesday, June 21, 2017)

1	Pace CLAIMING \$5000 (WITH ALLOWANCES). NON WINNERS \$3500 IN LAST 5 STARTS.	\$5,000
2	Pace CLAIMING \$6000 (WITH ALLOWANCES).	\$6,000
3	Pace FILLIES & MARES NON WINNERS \$1500 IN LAST 5 STARTS THAT ARE N/W \$7500 IN 2017. AE: N/W \$200 PER START IN 2017.	\$3,500
4	Pace FILLIES & MARES NON WINNERS \$2500 IN LAST 5 STARTS THAT ARE N/W \$15,000 IN 2017. AE: N/W \$300 PER START IN 2017.	\$5,000
5	Pace NON WINNERS \$4000 IN LAST 5 STARTS THAT ARE N/W \$30,000 IN 2017. AE: N/W \$400 PER START IN 2017. AE: N/W 5 PARI-MUTUEL RACES.	\$6,800
6	Pace NON WINNERS \$5000 IN LAST 5 STARTS. AE: N/W \$500 PER START IN 2017. AE: N/W 6 PARI-MUTUEL RACES OR \$30,000 LIFETIME. AE: CLAIMING \$8000 (WITH ALLOWANCES).	\$7,800
7	Pace NON WINNERS \$6500 IN LAST 5 STARTS. AE: N/W \$600 PER START IN 2017. AE: N/W 7 PARI-MUTUEL RACES OR \$40,000 LIFETIME. AE: CLAIMING \$10,000 (WITH ALLOWANCES).	\$9,000
8	Pace NON WINNERS \$8000 IN LAST 5 STARTS. AE: N/W \$800 PER START IN 2017. AE: N/W 8 PARI-MUTUEL RACES OR \$50,000 LIFETIME. AE: CLAIMING \$15,000 (WITH ALLOWANCES).	\$10,000
9	Pace OPEN I & II (MAY HANDICAP)	\$11,000 - \$14,000 Est.
10	Trot NON WINNERS \$4000 IN LAST 5 STARTS THAT ARE N/W \$30,000 IN 2017. AE: N/W \$400 PER START IN 2017. AE: N/W 5 PARI-MUTUEL RACES. AE: CLAIMING \$6000 (WITH ALLOWANCES).	\$6,800
11	Trot NON WINNERS \$5000 IN LAST 5 STARTS. AE: N/W \$500 PER START IN 2017. AE: N/W 6 PARI-MUTUEL RACES OR \$30,000 LIFETIME. AE: CLAIMING \$8000 (WITH ALLOWANCES).	\$7,800
12	Trot NON WINNERS \$6500 IN LAST 5 STARTS. AE: N/W \$600 PER START IN 2017. AE: N/W 7 PARI-MUTUEL RACES OR \$40,000 LIFETIME. AE: CLAIMING \$10,000 (WITH ALLOWANCES).	\$9,000
13	Trot NON WINNERS \$8000 IN LAST 5 STARTS. AE: N/W \$800 PER START IN 2017. AE: N/W 8 PARI-MUTUEL RACES OR \$50,000 LIFETIME. AE: CLAIMING \$15,000 (WITH ALLOWANCES).	\$10,000
14	Trot OPEN I & II (MAY HANDICAP)	\$11,000 - \$14,000 Est.

QUA. TIMES: PACE 2:02; TROT 2:05 (2 YR OLDS ALLOWED 1 SECOND).

ANY OVERNIGHT RACES MAY BE CONSIDERED SUB RACES. RACES WITH SIMILAR PURSES MAY BE COMBINED.

*****HORSES THAT SCRATCH FROM PP'S 7 OR 8 ARE ASSIGNED OUTSIDE POST IF ENTERING**

TO RACE IN 14 DAYS OR LESS.***

IN ANY CONDITION RACE WITH AN OPTIONAL CLAIMER. THE CLAIMERS WILL BE SEPARATED INTO THEIR OWN

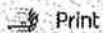

Print



Close



Refresh

Condition Sheet

CONDITION SHEET NORTHFIELD PARK HARNESS

JUNE 24, 2017 THRU JUNE 28, 2017

DAVE BIANCONI, DIRECTOR OF RACING

RACE OFFICE PHONE 330-467-4101

AKRON 330-650-2011 FAX 330-468-0951

PROGRAM FOR Tuesday, June 27, 2017 (DECLARE BY 09:00AM Thursday, June 22, 2017)

1	Pace THE IRON MAIDEN SERIES - NON WINNERS 1 PARI-MUTUEL RACE (OHIO-BREDS N/W 2) OR \$7500 LIFETIME THROUGH 5/14/17. 3RD LEG	\$5,500
2	Pace CLAIMING \$5000 (WITH ALLOWANCES). NON WINNERS \$3500 IN LAST 5 STARTS.	\$5,000
3	Pace NON WINNERS 3 PARI-MUTUEL RACES OR \$20,000 LIFETIME. CLAIMING PRICE \$10,000 (WITH ALLOWANCES). AE: N/W \$12,500 LIFETIME (NO CLAIMING TAG). (2 YEAR OLD FAIR STAKES EARNINGS EXCLUDED).	\$5,800
4	Pace NON WINNERS 6 PARI-MUTUEL RACES OR \$30,000 LIFETIME. CLAIMING PRICE \$15,000 (WITH ALLOWANCES). AE: N/W 4 PM RACES OR \$20,000 LIFETIME. (NO CLAIMING TAG).	\$6,800
5	Pace NON WINNERS \$1500 IN LAST 5 STARTS THAT ARE N/W \$7500 IN 2017. AE: N/W \$200 PER START IN 2017.	\$3,500
6	Pace NON WINNERS \$2500 IN LAST 5 STARTS THAT ARE N/W \$15,000 IN 2017. AE: N/W \$300 PER START IN 2017.	\$5,000
7	Pace NON WINNERS \$4000 IN LAST 5 STARTS THAT ARE N/W \$30,000 IN 2017. AE: N/W \$400 PER START IN 2017. AE: N/W 5 PARI-MUTUEL RACES.	\$6,800
8	Pace NON WINNERS \$5000 IN LAST 5 STARTS. AE: N/W \$500 PER START IN 2017. AE: N/W 6 PARI-MUTUEL RACES OR \$30,000 LIFETIME. AE: CLAIMING \$8000 (WITH ALLOWANCES).	\$7,800
9	Trot NON WINNERS \$1500 IN LAST 5 STARTS THAT ARE N/W \$7500 IN 2017. AE: N/W \$200 PER START IN 2017.	\$3,500
10	Trot NON WINNERS \$2500 IN LAST 5 STARTS THAT ARE N/W \$15,000 IN 2017. AE: N/W \$300 PER START IN 2017.	\$5,000
11	Trot NON WINNERS \$4000 IN LAST 5 STARTS THAT ARE N/W \$30,000 IN 2017. AE: N/W \$400 PER START IN 2017. AE: N/W 5 PARI-MUTUEL RACES. AE: CLAIMING \$6000 (WITH ALLOWANCES).	\$6,800
12	Trot NON WINNERS \$5000 IN LAST 5 STARTS. AE: N/W \$500 PER START IN 2017. AE: N/W 6 PARI-MUTUEL RACES OR \$30,000 LIFETIME. AE: CLAIMING \$8000 (WITH ALLOWANCES).	\$7,800
13	Trot BUCKEYE STALLION SERIES - 3 YEAR OLD COLTS - 2ND LEG	\$12,500

QUA. TIMES: PACE 2:02; TROT 2:05 (2 YR OLDS ALLOWED 1 SECOND).

ANY OVERNIGHT RACES MAY BE CONSIDERED SUB RACES. RACES WITH SIMILAR PURSES MAY BE COMBINED.

*****HORSES THAT SCRATCH FROM PP'S 7 OR 8 ARE ASSIGNED OUTSIDE POST IF ENTERING****TO RACE IN 14 DAYS OR LESS.*******IN ANY CONDITION RACE WITH AN OPTIONAL CLAIMER. THE CLAIMERS WILL BE SEPARATED INTO THEIR OWN****DIVISION IF POSSIBLE. CLAIMING EVENTS MAY BE COMBINED AND HANDICAPPED BY BASE CLAIMING PRICE.****ALL N/W \$ PER START RACES ARE BASED ON MIN. 6 STARTS IN 2017.**



Print



Close



Refresh

CONDITION SHEET NORTHFIELD PARK HARNESS

JUNE 24, 2017 THRU JUNE 28, 2017

DAVE BIANCONI, DIRECTOR OF RACING

RACE OFFICE PHONE 330-467-4101

AKRON 330-650-2011 FAX 330-468-0951

PROGRAM FOR Wednesday, June 28, 2017 (DECLARE BY 09:00AM Friday, June 23, 2017)

1	Trot	THE IRON MAIDEN SERIES - FILLIES & MARES - NON WINNERS 1 PARI-MUTUEL RACE (OHIO-BREDS N/W 2) OR \$7500 LIFETIME THROUGH 5/14/17. 2ND LEG	\$5,500
2	Trot	THE IRON MAIDEN SERIES - NON WINNERS 1 PARI-MUTUEL RACE (OHIO-BREDS N/W 2) OR \$7500 LIFETIME THROUGH 5/14/17. 2ND LEG	\$5,500
3	Pace	2 YEAR OLDS. (MAY COMBINE WITH #4)	\$4,800
4	Pace	NON WINNERS \$7500 LIFETIME. (2 YEAR OLD FAIR STAKES EARNINGS EXCLUDED). (WINNERS OF 3 OR MORE RACES NOT ELIGIBLE). AE: N/W \$12,500 LIFETIME. CLAIMING PRICE \$7500 (WITH ALLOWANCES).	\$4,800
5	Pace	NON WINNERS \$1500 IN LAST 5 STARTS THAT ARE N/W \$7500 IN 2017. AE: N/W \$200 PER START IN 2017. (PREF TO H&G)	\$3,500
6	Pace	NON WINNERS \$2500 IN LAST 5 STARTS THAT ARE N/W \$15,000 IN 2017. AE: N/W \$300 PER START IN 2017. (PREF TO H&G)	\$5,000
7	Pace	NON WINNERS \$4000 IN LAST 5 STARTS THAT ARE N/W \$30,000 IN 2017. AE: N/W \$400 PER START IN 2017. AE: NW 5 PARI-MUTUEL RACES. (PREF TO H&G)	\$6,800
8	Pace	NON WINNERS \$5000 IN LAST 5 STARTS. AE: N/W \$500 PER START IN 2017. AE: N/W 6 PARI-MUTUEL RACES OR \$30,000 LIFETIME. AE: CLAIMING \$8000 (WITH ALLOWANCES). (PREF TO H&G)	\$7,800
9	Trot	2 YEAR OLDS. (MAY COMBINE WITH #10)	\$4,800
10	Trot	NON WINNERS \$7500 LIFETIME. (2 YEAR OLD FAIR STAKES EARNINGS EXCLUDED). (WINNERS OF 3 OR MORE RACES NOT ELIGIBLE). AE: N/W \$12,500 LIFETIME. CLAIMING PRICE \$7500 (WITH ALLOWANCES).	\$4,800
11	Trot	NON WINNERS 3 PARI-MUTUEL RACES OR \$20,000 LIFETIME. CLAIMING PRICE \$10,000 (WITH ALLOWANCES). AE: N/W \$12,500 LIFETIME. (NO CLAIMING TAG). (2 YEAR OLD FAIR STAKES EARNINGS EXCLUDED).	\$5,800
12	Trot	NON WINNERS 6 PARI-MUTUEL RACES OR \$30,000 LIFETIME. CLAIMING PRICE \$15,000 (WITH ALLOWANCES). AE: N/W 4 PM RACES OR \$20,000 LIFETIME. (NO CLAIMING TAG).	\$6,800
13	Trot	NON WINNERS \$1500 IN LAST 5 STARTS THAT ARE N/W \$7500 IN 2017. AE: N/W \$200 PER START IN 2017.	\$3,500
14	Trot	NON WINNERS \$2500 IN LAST 5 STARTS THAT ARE N/W \$15,000 IN 2017. AE: N/W \$300 PER START IN 2017.	\$5,000
15	Trot	NON WINNERS \$4000 IN LAST 5 STARTS THAT ARE N/W \$30,000 IN 2017. AE: N/W \$400 PER START IN 2017. AE: N/W 5 PARI-MUTUEL RACES. AE: CLAIMING \$6000 (WITH ALLOWANCES).	\$6,800

QUA. TIMES: PACE 2:02; TROT 2:05 (2 YR OLDS ALLOWED 1 SECOND).

ANY OVERNIGHT RACES MAY BE CONSIDERED SUB RACES. RACES WITH SIMILAR PURSES MAY BE COMBINED.

*****HORSES THAT SCRATCH FROM PP'S 7 OR 8 ARE ASSIGNED OUTSIDE POST IF ENTERING****TO RACE IN 14 DAYS OR LESS.*******IN ANY CONDITION RACE WITH AN OPTIONAL CLAIMER. THE CLAIMERS WILL BE SEPARATED INTO THEIR OWN**

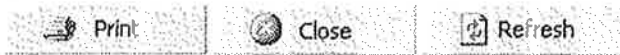

OCEAN DOWNS CONDITION SHEET

Craig Andow, Racing Secretary

Race Office: 410.641.0600 XT 3211 OR 3212 Fax:410.629.6667

Scratch time the following day by 9:30 with Judges: 410.641.0600 xt 3237 or 3238

First Race Post Each Racing Day is 7:05 pm

Scratch time for Wednesday will be Monday at 9:30 AM

PROGRAM FOR Wednesday, June 21, 2017 (DECLARE BY 09:00AM Sunday, June 18, 2017)

1	Pace F & M NW \$6,001 LST 5 STARTS AE: NW \$65,001 Lifetime AE: NW \$1,001 Per Start in 2017 Maryland Owned, Sired or Bred	\$7,500
Sub2	Pace FILLIES & MARES OPEN HANDICAP	\$10,000
Sub 3	Pace F & M NW 5 PM RACES or NW \$65,001 Lifetime Maryland Owned, Sired or Bred	\$6,500
4	Pace FILLIES & MARES MARYLAND SPECIAL HANDICAP Maryland Owned, Sired or Bred	\$8,600
5	Pace NW \$1,001 (F & M \$1,501) LAST 5 STARTS (Must have started 3 times in 2017) W/O \$8,750 in 2017 Ineligible Maryland Owned, Sired or Bred	\$3,500
6	Pace F & M NW \$1,501 LAST 5 STARTS W/O \$10,000 in 2017 Ineligible AE: NW \$375 Per Start in 2017 Maryland Owned, Sired or Bred	\$4,500
Sub7	Pace NW 1 PM RACE LIFETIME Maryland Owned, Sired or Bred	\$4,500
8	Trot NW 1 PM RACE LIFETIME Maryland Owned, Sired or Bred	\$4,500
9	Pace F & M NW 2 EXT PM RACES or NW \$8,501 Lifetime Maryland Owned, Sired or Bred	\$5,200
Sub10	Trot NW 2 (MD & FM 3) EXT PM RACES or NW \$7,501 (MD \$8,501) Lifetime	\$5,200
11	Pace NW \$2751 (F & M \$3,001) LAST 5 STARTS W/O \$15,000 in 2017 Ineligible AE: NW \$17,501 LIFETIME AE: NW \$501 Per Start in 2017 (1 1/16 Miles) Maryland Owned, Sired or Bred	\$5,500
12	Pace NW \$3,751 (F & M \$4,251) LAST 5 STARTS Maryland Owned, Sired or Bred	\$6,500
13	Pace NW \$4,751 (F & M \$5,251) LAST 5 STARTS Maryland Owned, Sired or Bred	\$7,000
*Sub14	Pace NW \$1,751 (F & M \$2,001) LAST 5 STARTS W/O \$12,500 in 2017 Ineligible AE: NW \$425 Per Start in 2017 Maryland Owned, Sired or Bred	\$5,000
15	Pace NW \$1,501 (F & M \$1,625) LAST 5 STARTS W/O \$10,000 in 2017 Ineligible Maryland Owned, Sired or Bred	\$4,500

A 45 DAY RULE WILL BE IN EFFECT . IT MUST BE A FLAT CHARTED LINE IN QUALIFYING TIME WITHOUT A BREAK WITHIN 45 DAYS.

ALL HORSES MUST HAVE A ONE YEAR NEGATIVE COGGINS ON FILE OR TURNED INTO THE RACE OFFICE PRIOR TO ENTERING INTO RACES AND QUALIFIERS. THIS INCLUDES SCHOOLERS AND OR TRAINING HORSES. ANYONE NOT HAVING CURRENT NEGATIVE COGGINS WILL BE OMITTED FROM THE DRAW

HORSES MUST BE ACCEPTED BEFORE ENTERING. Horses entered in an incorrect class may be omitted from the draw.

HORSES BEING ADDED TO YOUR ROSTER MUST BE SUBMITTED TO RACING OFFICE THURSDAYS BY 9 AM FOR APPROVAL ON MONDAYS. YOU MUST HAVE THE FORM ENTIRELY COMPLETED OR YOU MAY NOT ENTER TO RACE.

ALL MDOB CLASSES NOT FILLING WILL REVERT TO AN OPEN CLASS WITH PREFERENCE TO MD HORSES THAT WERE INITIALLY ENTERED. UNLESS THEY ARE IN TO GO.

Everyone must be licensed by the MRC to enter the grounds and paddock, this includes qualifying and training days.

**** NO DOGS ALLOWED ON THE GROUNDS.**

Qualifying Times: PACE - 2:03 TROT 2:05 TWO SECOND ALLOWANCE FOR TWO YEAR OLDS, ONE SECOND ALLOWANCE FOR 3 YEAR OLDS, ONE SECOND ALLOWANCE FOR MAIDENS 4 YO AND YOUNGER.

Please note: As per MRC agreement , 80% of the days races will be written and carded to reflect Maryland owned, sired or bred.

Qualifiers will be held on Thursday at 10:00 AM. Enter on Wednesday by 10:00 AM (Exception Thursday July 27 Qualifiers will be held on Friday July 28 enter on Thursday July 27 by 10:00 AM)

ALL CLAIMS MUST BE MADE BY A CERTIFIED OR BANK CHECK + 6% SALES TAX.

A \$35.00 TRANSFER FEE BY SEPARATE CHECK OR CASH IS ALSO REQUIRED.

PLEASE NOTE: THERE WILL BE NO OVERNIGHT STABLING AT OCEAN DOWNS FOR THE 2017 MEET.

Ocean Downs reserves the right to select one race per day at a distance other than a mile.

Distances to be considered are as follow: 9/16, 1 1/16, 1 1/4, 1 1/2.

One race will be listed on the condition sheet and marked as an odd distance race. Another race may be selected if that race does not fill.

Races with an asterisk may be substituted as this race.

Monies will be added to the original purse (up to 12 and not less than 9 horses)

Monies will be added to the original purse and horses that do not receive any money may receive up to and including \$200.

Print

Close

Refresh

Condition Sheet

OCEAN DOWNS CONDITION SHEET

Craig Andow, Racing Secretary

Race Office: 410.641.0600 XT 3211 OR 3212 Fax:410.629.6667

Scratch time the following day by 9:30 with Judges: 410.641.0600 xt 3237 or 3238

First Race Post Each Racing Day is 7:05 pm

Scratch time for Thursday will be Tuesday at 9:30 AM

PROGRAM FOR Thursday, June 22, 2017 (DECLARE BY 09:00AM Monday, June 19, 2017)

1	Trot	OPEN HANDICAP	\$10,000
Sub2	Trot	NW \$6,001 LAST 5 STARTS AE: NW \$65,001 Lifetime AE: NW \$1,001 Per Start in 2017 Maryland Owned, Sired or Bred	\$7,500
3	Trot	NW 2 (MD & FM 3) PM RACES or NW \$7,501 (MD \$8,501) Lifetime	\$5,200
4	Trot	NW 1 EXT PM RACE LIFETIME Maryland Owned, Sired or Bred	\$4,500
Sub5	Trot	NW 3 (F & M 4) EXT PM RACES LIFETIME or NW \$15,001 (MD \$17,501) Lifetime Maryland Owned, Sired or Bred	\$5,800
6	Trot	NW \$1,251 (F & M \$1,351) LAST 5 STARTS W/O \$8,500 in 2017 Ineligible AE: NW \$275 Per Start in 2017 Maryland Owned, Sired or Bred	\$3,750
7	Trot	NW \$4,251 LAST 5 STARTS AE: NW \$675 Per Start in 2017 AE: NW \$32,501 Lifetime Maryland Owned, Sired or Bred (1 1/4 miles)	\$6,750
*Sub8	Trot	NW \$3,501 (F & M \$3,751) LAST 5 STARTS AE: NW \$575 Per Start in 2017 AE: NW \$25,001 Lifetime Maryland Owned, Sired or Bred	\$6,500
Sub9	Pace	NW \$5,001 LAST 5 STARTS AE: NW \$875 Per Start in 2017 AE: NW \$40,001 Lifetime Maryland Owned, Sired or Bred	\$7,250
10	Pace	NW \$3,251 LAST 5 STARTS AE: NW \$575 Per Start in 2017 AE: NW 4 (F & M 5) PM Race or NW \$25,001 Lifetime Maryland Owned, Sired or Bred	\$5,500
11	Pace	NW \$2,251 (F & M \$2,501) LAST 5 STARTS W/O \$20,000 IN 2017 Ineligible AE: NW \$401 Per Start in 2017 Maryland Owned, Sired or Bred	\$5,000
12	Pace	NW \$1,501 (F & M \$1,601) LAST 5 STARTS W/O \$10,000 in 2017 Ineligible AE: NW \$301 Per Start in 2017 Maryland Owned, Sired or Bred	\$4,500
Sub13	Pace	CLAIMING HANDICAP \$5,000 - \$6,000 With Allowances Post Positions Drawn by Price Maryland Owned, Sired or Bred	\$4,500 - \$4,800 Est.
14	Pace	NW \$1,251 (F & M \$1,351) LAST 5 STARTS W/O \$8,500 in 2017 Ineligible Maryland Owned, Sired or Bred	\$3,750
Sub15	Pace	NW 3 (F & M 4) EXT PM RACES LIFETIME or NW \$20,001 Lifetime Maryland Owned, Sired or Bred	\$5,800

A 45 DAY RULE WILL BE IN EFFECT . IT MUST BE A FLAT CHARTED LINE IN QUALIFYING TIME WITHOUT A BREAK WITHIN 45 DAYS.

ALL HORSES MUST HAVE A ONE YEAR NEGATIVE COGGINS ON FILE OR TURNED INTO THE RACE OFFICE PRIOR TO ENTERING INTO RACES AND QUALIFIERS. THIS INCLUDES SCHOOLERS AND OR TRAINING HORSES. ANYONE NOT HAVING CURRENT NEGATIVE COGGINS WILL BE OMITTED FROM THE DRAW

HORSES MUST BE ACCEPTED BEFORE ENTERING. Horses entered in an incorrect class may be omitted from the draw.

HORSES BEING ADDED TO YOUR ROSTER MUST BE SUBMITTED TO RACING OFFICE THURSDAYS BY 9 AM FOR APPROVAL ON MONDAYS. YOU MUST HAVE THE FORM ENTIRELY COMPLETED OR YOU MAY NOT



OCEAN DOWNS CONDITION SHEET

Craig Andow, Racing Secretary

Race Office: 410.641.0600 XT 3211 OR 3212 Fax:410.629.6667

Scratch time the following day by 9:30 with Judges: 410.641.0600 xt 3237 or 3238

First Race Post Each Racing Day is 7:05 pm

Scratch time for Sunday will be Thursday at 9:30 AM

PROGRAM FOR Sunday, June 25, 2017 (DECLARE BY 09:00AM Wednesday, June 21, 2017)

1	Pace MARYLAND SPECIAL HANDICAP Maryland Owned, Sired or Bred	\$8,600
2	Pace NW \$6,001 LAST 5 STARTS AE: NW \$1,100 Per Start in 2017 AE: NW \$65,001 Lifetime Maryland Owned, Sired or Bred	\$7,500
Sub3	Trot NW \$6,001 LAST 5 STARTS AE: NW \$1,001 Per Start in 2017 AE: NW \$65,001 Lifetime Maryland Owned, Sired or Bred	\$7,500
4	Trot NW \$1,001 LAST 5 STARTS W/O \$10,000 in 2017 Ineligible AE: NW \$301 Per Start in 2017 Maryland Owned, Sired or Bred	\$3,500
Sub5	Trot NW \$3,001 LAST 5 STARTS W/O \$17,500 in 2017 Ineligible AE: NW \$575 Per Start in 2017 AE: NW \$25,001 Lifetime Maryland Owned, Sired or Bred	\$5,500
Sub6	Trot NW 2 (F & M 3) PM RACES or \$7,501 Lifetime Maryland Owned, Sired or Bred	\$5,200
Sub7	Pace NW 2 (MD 3) PM RACES or \$7,501 Lifetime	\$5,200
8	Trot NW \$2,225 LAST 5 STARTS W/O \$17,500 in 2017 Ineligible AE: NW \$401 Per Start in 2017 Maryland Owned, Sired or Bred (1 1/4)	\$5,625
Sub9	Pace NW \$2,501 LAST 5 STARTS W/O \$17,500 in 2017 Ineligible AE: NW \$451 Per Start in 2017 Maryland Owned, Sired or Bred	\$5,500
Sub10	Pace FILLIES & MARES MAIDEN 5 Year Olds & Under Maryland Owned, Sired or Bred	\$4,500
Sub11	Pace MAIDEN 5 Year Olds & Under Maryland Owned, Sired or Bred	\$4,500
Sub12	Pace F & M NW \$2,551 LAST 5 STARTS AE: F & M NW \$501 Per Start in 2017 Maryland Owned, Sired or Bred	\$5,500
*Sub13	Pace NW \$1,001 LAST 5 STARTS W/O \$8,500 in 2017 Ineligible AE: NW \$275 Per Start in 2017 Maryland Owned, Sired or Bred	\$3,500
14	Pace CLAIMING \$5,000 With Allowances Maryland Owned, Sired or Bred	\$4,500
Sub15	Pace NW 3 (F & M & MD 4) PM RACES or NW \$15,001 (MD \$17,501) Lifetime	\$5,800
16	Pace MARYLAND SIRE STAKES 4 & 5 Year Old Open	\$25,000 Est.

A 45 DAY RULE WILL BE IN EFFECT . IT MUST BE A FLAT CHARTED LINE IN QUALIFYING TIME WITHOUT A BREAK WITHIN 45 DAYS.

ALL HORSES MUST HAVE A ONE YEAR NEGATIVE COGGINS ON FILE OR TURNED INTO THE RACE OFFICE PRIOR TO ENTERING INTO RACES AND QUALIFIERS. THIS INCLUDES SCHOOLERS AND OR TRAINING HORSES. ANYONE NOT HAVING CURRENT NEGATIVE COGGINS WILL BE OMITTED FROM THE DRAW

HORSES MUST BE ACCEPTED BEFORE ENTERING. Horses entered in an incorrect class may be omitted from the draw.

HORSES BEING ADDED TO YOUR ROSTER MUST BE SUBMITTED TO RACING OFFICE THURSDAYS BY 9 AM FOR APPROVAL ON MONDAYS. YOU MUST HAVE THE FORM ENTIRELY COMPLETED OR YOU MAY NOT ENTER TO RACE.

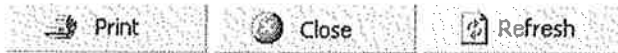

OCEAN DOWNS CONDITION SHEET

Craig Andow, Racing Secretary

Race Office: 410.641.0600 XT 3211 OR 3212 Fax:410.629.6667

Scratch time the following day by 9:30 with Judges: 410.641.0600 xt 3237 or 3238

First Race Post Each Racing Day is 7:05 pm

Scratch time for Monday will be Friday at 9:30 AM

PROGRAM FOR Monday, June 26, 2017 (DECLARE BY 09:00AM Thursday, June 22, 2017)

1	Trot	MARYLAND SPECIAL HANDICAP Maryland Owned, Sired or Bred	\$8,600
2	Pace	OPEN HANDICAP	\$10,000
3	Trot	NW \$4251 LAST 5 STARTS AE: NW \$601 Per Start in 2017 Maryland Owned, Sired or Bred	\$6,500
*Sub4	Trot	NW \$2,501 LAST 5 STARTS W/O \$20,000 IN 2017 Ineligible AE: NW \$475 Per Start in 2017 Maryland Owned, Sired or Bred	\$5,250
Sub5	Trot	NW 1 PM RACE LIFETIME Maryland Owned, Sired or Bred	\$4,500
Sub6	Trot	NW \$1,251 LAST 5 STARTS W/O \$7,500 in 2017 Ineligible AE: NW \$285 Per Start in 2017 Maryland Owned, Sired or Bred	\$3,750
Sub7	Pace	NW \$1575 LAST 5 STARTS W/O \$8,500 in 2017 Ineligible AE: NW \$325 Per Start in 2017 Maryland Owned, Sired or Bred (1 1/16 Miles)	\$4,500
8	Pace	NW \$1,251 LAST 5 STARTS W/O \$8,500 in 2017 Ineligible AE: NW \$285 Per Start in 2017 Maryland Owned, Sired or Bred	\$3,750
Sub9	Pace	NW \$3,001 (F & M \$3,251) LAST 5 STARTS AE: NW \$501 Per Start in 2017	\$6,000
10	Pace	NW 3 (F & M 4) PM RACES or NW \$15,001 Lifetime Maryland Owned, Sired or Bred	\$5,800
Sub11	Trot	NW \$1,501 (F & M \$1,601) LAST 5 STARTS W/O \$12,500 in 2017 Ineligible AE: NW 2 (F & M 3) PM Races Lifetime AE: NW \$300 Per Start in 2017 Maryland Owned, Sired or Bred	\$4,500
12	Pace	F & M NW \$4,501 LAST 5 STARTS AE: F & M NW \$701 Per Start in 2017 AE: F & M NW \$40,001 Lifetime Maryland Owned, Sired or Bred	\$7,000
13	Pace	F & M NW \$3,001 LAST 5 STARTS AE: NW 4 PM Races or \$25,001 Lifetime Maryland Owned, Sired or Bred	\$6,000
14	Pace	F & M NW \$1251 LAST 5 STARTS W/O \$8,500 in 2017 Ineligible AE: F & M NW \$275 Per Start in 2017 Maryland Owned, Sired or Bred	\$3,750
15	Pace	NW 2 (F & M 3) PM RACES or NW \$8,501 Lifetime Maryland Owned, Sired or Bred	\$5,200
16	Trot	MARYLAND SIRE STAKES 4 & 5 Year Old Open	\$25,000 Est.

A 45 DAY RULE WILL BE IN EFFECT . IT MUST BE A FLAT CHARTED LINE IN QUALIFYING TIME WITHOUT A BREAK WITHIN 45 DAYS.

ALL HORSES MUST HAVE A ONE YEAR NEGATIVE COGGINS ON FILE OR TURNED INTO THE RACE OFFICE PRIOR TO ENTERING INTO RACES AND QUALIFIERS. THIS INCLUDES SCHOOLERS AND OR TRAINING HORSES. ANYONE NOT HAVING CURRENT NEGATIVE COGGINS WILL BE OMITTED FROM THE DRAW

HORSES MUST BE ACCEPTED BEFORE ENTERING. Horses entered in an incorrect class may be omitted from the draw.

HORSES BEING ADDED TO YOUR ROSTER MUST BE SUBMITTED TO RACING OFFICE THURSDAYS BY 9 AM FOR APPROVAL ON MONDAYS. YOU MUST HAVE THE FORM ENTIRELY COMPLETED OR YOU MAY NOT ENTER TO RACE.

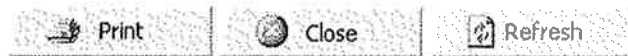

OCEAN DOWNS CONDITION SHEET

Craig Andow, Racing Secretary

Race Office: 410.641.0600 XT 3211 OR 3212 Fax:410.629.6667

Scratch time the following day by 9:30 with Judges: 410.641.0600 xt 3237 or 3238

First Race Post Each Racing Day is 7:05 pm

Scratch time for Wednesday will be Monday at 9:30 Am

PROGRAM FOR Wednesday, June 28, 2017 (DECLARE BY 09:00AM Sunday, June 25, 2017)

1	Pace F & M NW \$6,001 LAST 5 STARTS AE: NW \$65,001 Lifetime AE: NW \$1,101 Per Start in 2017 Maryland Owned, Sired or Bred	\$7,500
Sub2	Pace FILLIES & MARES OPEN HANDICAP	\$10,000
Sub 3	Pace F & M NW 5 PM RACES or NW \$65,001 Lifetime	\$6,500
4	Pace FILLIES & MARES MARYLAND SPECIAL HANDICAP Maryland Owned, Sired or Bred	\$8,600
5	Pace NW \$1,001 (F & M \$1,501) LAST 5 STARTS W/O \$8,750 in 2017 Ineligible Maryland Owned, Sired or Bred	\$3,500
6	Pace F & M NW \$1,501 LAST 5 STARTS W/O \$10,000 in 2017 Ineligible AE: NW \$375 Per Start in 2017 Maryland Owned, Sired or Bred	\$4,500
Sub7	Pace F & M NW 1 PM RACE LIFETIME Maryland Owned, Sired or Bred	\$4,500
8	Pace NW 2 (MD 3) EXT PM RACES or \$8,501 Lifetime Maryland Owned, Sired or Bred	\$5,200
9	Pace F & M NW 2 EXT PM RACES or NW \$8,501 Lifetime Maryland Owned, Sired or Bred	\$5,200
Sub10	Trot NW 2 (F & M 3) EXT PM RACES or NW \$7,501 (MD \$8,501) Lifetime Maryland Owned, Sired or Bred	\$5,200
11	Pace NW \$2751 (F & M \$3,001) LAST 5 STARTS W/O \$15,000 in 2017 Ineligible AE: NW \$17,501 LIFETIME AE: NW \$501 Per Start in 2017 (1 1/16 Miles) Maryland Owned, Sired or Bred	\$5,500
12	Pace NW \$3,751 (F & M \$4,251) LAST 5 STARTS Maryland Owned, Sired or Bred	\$6,500
13	Pace NW \$4,751 (F & M \$5,251) LAST 5 STARTS Maryland Owned, Sired or Bred	\$7,000
*Sub14	Pace NW \$1,751 (F & M \$2,001) LAST 5 STARTS W/O \$12,500 in 2017 Ineligible AE: NW \$425 Per Start in 2017 Maryland Owned, Sired or Bred	\$5,000
15	Pace NW \$1,501 (F & M \$1,625) LAST 5 STARTS W/O \$10,000 in 2017 Ineligible Maryland Owned, Sired or Bred	\$4,500

A 45 DAY RULE WILL BE IN EFFECT . IT MUST BE A FLAT CHARTED LINE IN QUALIFYING TIME WITHOUT A BREAK WITHIN 45 DAYS.

ALL HORSES MUST HAVE A ONE YEAR NEGATIVE COGGINS ON FILE OR TURNED INTO THE RACE OFFICE PRIOR TO ENTERING INTO RACES AND QUALIFIERS. THIS INCLUDES SCHOOLERS AND OR TRAINING HORSES. ANYONE NOT HAVING CURRENT NEGATIVE COGGINS WILL BE OMITTED FROM THE DRAW

HORSES MUST BE ACCEPTED BEFORE ENTERING. Horses entered in an incorrect class may be omitted from the draw.

HORSES BEING ADDED TO YOUR ROSTER MUST BE SUBMITTED TO RACING OFFICE THURSDAYS BY 9 AM FOR APPROVAL ON MONDAYS. YOU MUST HAVE THE FORM ENTIRELY COMPLETED OR YOU MAY NOT ENTER TO RACE.

ALL MDOB CLASSES NOT FILLING WILL REVERT TO AN OPEN CLASS WITH PREFERENCE TO MD HORSES THAT WERE INITIALLY ENTERED. UNLESS THEY ARE IN TO GO.



OCEAN DOWNS CONDITION SHEET

Craig Andow, Racing Secretary

Race Office: 410.641.0600 XT 3211 OR 3212 Fax:410.629.6667

Scratch time the following day by 9:30 with Judges: 410.641.0600 xt 3237 or 3238

First Race Post Each Racing Day is 7:05 pm

Scratch time for Thursday will be Tuesday at 9:30 Am

PROGRAM FOR Thursday, June 29, 2017 (DECLARE BY 09:00AM Monday, June 26, 2017)

1	Trot	OPEN HANDICAP	\$10,000
Sub2	Trot	NW \$6,001 LAST 5 STARTS AE: NW \$65,001 Lifetime AE: NW \$1,101 Per Start in 2017 Maryland Owned, Sired or Bred	\$7,500
3	Trot	NW 2 (MD & FM 3) PM RACES or NW \$7,501 (MD \$8,501) Lifetime	\$5,200
4	Pace	NW 1 EXT PM RACE LIFETIME Maryland Owned, Sired or Bred	\$4,500
Sub5	Trot	NW \$1,251 (F & M \$1,351) LAST 5 STARTS W/O \$8,500 in 2017 Ineligible AE: NW \$285 Per Start in 2017 Maryland Owned, Sired or Bred	\$3,750
6	Trot	NW \$4,251 LAST 5 STARTS AE: NW \$775 Per Start in 2017 AE: NW \$32,501 Lifetime Maryland Owned, Sired or Bred (1 1/4 Miles)	\$6,750
*Sub7	Trot	NW \$3,501 (F & M \$3,751) LAST 5 STARTS AE: NW \$651 Per Start in 2017 AE: NW \$25,001 Lifetime Maryland Owned, Sired or Bred	\$6,500
8	Pace	NW 2 (F & M 3) EXT PM RACES LIFETIME OR NW \$8,501 Lifetime Maryland Owned, Sired or Bred	\$5,200
9	Pace	F & M NW \$2,001 LAST 5 STARTS W/O \$12,500 in 2017 Ineligible AE: F & M NW \$375 Per Start in 2017 Maryland Owned, Sired or Bred	\$5,000
10	Pace	NW \$3,501 LAST 5 STARTS AE: NW \$575 Per Start in 2017 AE: NW 4 (F & M 5) PM Race or NW \$25,001 Lifetime Maryland Owned, Sired or Bred	\$6,500
11	Pace	NW \$2,551 (F & M \$3,001) LAST 5 STARTS AE: NW \$401 Per Start in 2017 Maryland Owned, Sired or Bred	\$5,500
12	Pace	NW \$1,501 (F & M \$1,601) LAST 5 STARTS W/O \$10,000 in 2017 Ineligible AE: NW \$301 Per Start in 2017 Maryland Owned, Sired or Bred	\$4,500
Sub13	Pace	CLAIMING HANDICAP \$5,000 - \$6,000 With Allowances Post Positions Drawn by Price Maryland Owned, Sired or Bred	\$4,500 - \$4,800 Est.
14	Pace	NW \$1,251 (F & M \$1,351) LAST 5 STARTS W/O \$8,500 in 2017 Ineligible Maryland Owned, Sired or Bred	\$3,750
Sub15	Pace	NW 3 (F & M 4) EXT PM RACES LIFETIME or NW \$20,001 Lifetime Maryland Owned, Sired or Bred	\$5,800

A 45 DAY RULE WILL BE IN EFFECT . IT MUST BE A FLAT CHARTED LINE IN QUALIFYING TIME WITHOUT A BREAK WITHIN 45 DAYS.

ALL HORSES MUST HAVE A ONE YEAR NEGATIVE COGGINS ON FILE OR TURNED INTO THE RACE OFFICE PRIOR TO ENTERING INTO RACES AND QUALIFIERS. THIS INCLUDES SCHOOLERS AND OR TRAINING HORSES. ANYONE NOT HAVING CURRENT NEGATIVE COGGINS WILL BE OMITTED FROM THE DRAW

HORSES MUST BE ACCEPTED BEFORE ENTERING. Horses entered in an incorrect class may be omitted from the draw.

HORSES BEING ADDED TO YOUR ROSTER MUST BE SUBMITTED TO RACING OFFICE THURSDAYS BY 9 AM FOR APPROVAL ON MONDAYS. YOU MUST HAVE THE FORM ENTIRELY COMPLETED OR YOU MAY NOT

Print

Close

Refresh

Condition Sheet

PLAINRIDGE PARK

DOUBLE DRAW MONDAY FOR THURSDAY - FRIDAY

DOUBLE DRAW THURSDAY FOR MONDAY - TUESDAY

Race Office - 508-576-4486/508-576-4485

Judge's Office - 508-576-4487

Licensing Issues - 508-576-4568

TO SIGN UP FOR TEXT MESSAGE ALERTS COPY THE FOLLOWING LINK INTO YOUR BROWSER:

<http://my.textcaster.com/ServePopup.aspx?id=2603>

AND BE SURE TO CLICK ON "RACING HORSEMEN"

*****DOUBLE DRAW MONDAY JUNE 19 FOR THURSDAY JUNE 22 & FRIDAY JUNE 23*****

PROGRAM FOR Friday, June 23, 2017 (DECLARE BY 09:00AM Monday, June 19, 2017)

1	Trot	OPEN POST POSITIONS MAY BE ASSIGNED	\$14,000 - \$18,000 Est.
2	Trot	NON WINNERS \$8,000 LAST 5 STARTS AE: NON WINNERS 8 EXTENDED PARI MUTUEL RACES LIFETIME AE: CLAIMING PRICE \$20,000	\$14,000
3	Trot	NON WINNERS \$6,000 LAST 5 STARTS AE: NON WINNERS 7 EXTENDED PARI MUTUEL RACES LIFETIME AE: CLAIMING PRICE \$15,000	\$12,000
4	Trot	NON WINNERS \$4,500 LAST 5 STARTS AE: CLAIMING PRICE \$12,500	\$10,000
5	Trot	NON WINNERS \$3,500 LAST 5 STARTS AE: CLAIMING PRICE \$10,000	\$8,500
6	Trot	NON WINNERS \$2,500 LAST 5 STARTS OR IN 2017 HORSES RACING IN A CLASS HIGHER THAN NW \$3,500 LAST START INELIGIBLE AE: CLAIMING PRICE \$7,500	\$5,800
7	Trot	NON WINNERS \$1,500 LAST 5 STARTS OR IN 2017 HORSES RACING IN A CLASS HIGHER THAN NW \$2,500 LAST START INELIGIBLE AE: CLAIMING PRICE \$5,000	\$4,500
8	Trot	6 YEAR OLDS AND UNDER NON WINNERS 6 EXTENDED PARI MUTUEL RACES OR \$40,000 LIFETIME	\$12,000
9	Trot	6 YEAR OLDS AND UNDER NON WINNERS 4 EXTENDED PARI MUTUEL RACES OR \$20,000 LIFETIME	\$10,000
10	Trot	6 YEAR OLDS AND UNDER NON WINNERS 2 EXTENDED PARI MUTUEL RACES OR \$10,000 LIFETIME	\$8,500
11	Trot	6 YEAR OLDS AND UNDER NON WINNERS 1 EXTENDED PARI MUTUEL RACE OR \$5,000 LIFETIME IF THIS EVENT DOES NOT FILL MAY BE COMBINED AND HANDICAPED WITH EVENT 10	\$7,200
12	Trot	6 YEAR OLDS AND UNDER NON WINNERS 6 EXTENDED PARI MUTUEL RACES OR \$40,000 LIFETIME ELIGIBLE TO BE CLAIMED FOR \$10,000 WITH ALLOWANCES	\$8,500
14	Pace	NON WINNERS \$3,500 LAST 5 STARTS MAY BE COMBINED WITH EVENT 16 & PURSE ADJUSTED ACCORDINGLY	\$7,200
15	Pace	NON WINNERS \$2,500 LAST 5 STARTS OR IN 2017 HORSES RACING IN A CLASS HIGHER THAN NW \$3,500 LAST START INELIGIBLE MAY BE COMBINED WITH EVENT 17 & PURSE ADJUSTED ACCORDINGLY	\$5,800
16	Pace	CLAIMING PRICE \$10,000	\$10,000

17 Pace CLAIMING PRICE \$7,500	\$7,500
19 Pace CLAIMING PRICE \$5,000	\$5,000
20 Pace CLAIMING PRICE \$5,000 NON WINNERS RACE LAST 4 STARTS OR IN 2017	\$4,500
21 Pace FILLIES AND MARES CLAIMING PRICE \$5,000 NON WINNERS RACE LAST 4 STARTS OR IN 2017	\$4,500
22 Pace "THE PATRIOT " STARTERS AT LEAST 10 TIMES AT PLAINRIDGE PARK IN 2016-17 THAT ARE NON WINNERS 2 RACES OR \$10,000 IN 2016-17 POST POSITIONS MAY BE ASSIGNED ACCORDING TO DATE OF LAST WIN	\$4,000
23 Pace NEW ENGLAND AMATEUR DRIVERS CLUB CLAIMING HANDICAP PRICES \$5,000 - \$7,500 POST POSITION BY PRICE ENTER IN INCREMENTS OF \$500 PREFERENCE TO OWNER DRIVEN DECLARATIONS	\$4,000 - \$4,500 Est.
24 Pace NEW ENGLAND AMATEUR DRIVERS CLUB STARTERS FOR A PURSE OF \$3,700 OR LESS AT LEAST 10 TIMES AT PLAINRIDGE PARK IN 2016-17 PREFERENCE TO LOWER MONEY EARNERS POST POSITIONS MAY BE ASSIGNED BY EARNINGS LAST 5 STARTS PREFERENCE TO OWNER DRIVEN DECLARATIONS	\$4,000 - \$4,500 Est.
25 Pace NEW ENGLAND AMATEUR DRIVERS CLUB NON WINNERS \$1,500 LAST 5 STARTS OR IN 2017 HORSES RACING IN A CLASS HIGHER THAN NW \$2,500 LAST START INELIGIBLE PREFERENCE TO OWNER DRIVEN DECLARATIONS	\$4,000 - \$4,500 Est.
26 Trot "THE BUNKER HILL" STARTERS AT LEAST 10 TIMES AT PLAINRIDGE PARK IN 2016-17 THAT ARE NON WINNERS 2 RACES OR \$12,500 IN 2016-17 POST POSITIONS MAY BE ASSIGNED BY DATE OF LAST WIN	\$4,000

ALL HORSES THAT STARTED 10 OR MORE TIMES AT PLAINRIDGE PARK IN 2016-17

WILL RECEIVE A 20% ALLOWANCE ON EARNINGS IN ALL CONDITION CLASSES

Qualifiers will be held on Tuesdays at 1:00 P.M. - Box closes Monday at 9 A.M.

Qualifying Times: Pace 2:03- Trot - 2:05

2 second allowance for 2 and 3 year olds, and half mile racetracks.

Classification based on current year earnings will be at the discretion of the Race Secretary

All class drops will be at the discretion of the Race Secretary.

Any declaration may be rejected at the discretion of the Race Secretary

In events based on lifetime wins, post positions may be drawn to lifetime wins.

Classes may be combined in order to fill race cards.

Every attempt will be made to race events on the advertised day but classes may moved in order to fill and/or balance cards.

ALL HORSEMEN MUST HAVE A SIGNED 2017 RACING APPLICATION FORM ON FILE WITH RACING OFFICE PRIOR TO QUALIFYING OR RACING AT PLAINRIDGE PARK CASINO. PLAINRIDGE PARK CASINO REQUIRES A COGGINS TEST VALID THROUGH 11/24/2017 TO BE ON FILE OR PRESENTED PRIOR TO ENTERING THE GROUNDS. ADDITIONAL HEALTH REQUIREMENTS MAY BE REQUESTED AT ANY TIME

Print

Close

Refresh

Condition Sheet

PLAINRIDGE PARK

DOUBLE DRAW MONDAY FOR THURSDAY - FRIDAY

DOUBLE DRAW THURSDAY FOR MONDAY - TUESDAY

Race Office - 508-576-4486/508-576-4485

Judge's Office - 508-576-4487

Licensing Issues - 508-576-4568

TO SIGN UP FOR TEXT MESSAGE ALERTS COPY THE FOLLOWING LINK INTO YOUR BROWSER:

<http://my.textcaster.com/ServePopup.aspx?id=2603>

AND BE SURE TO CLICK ON "RACING HORSEMEN

***DOUBLE DRAW THURSDAY JUNE 22 FOR MONDAY JUNE 25 & TUESDAY JUNE 27 ***

PROGRAM FOR Tuesday, June 27, 2017 (DECLARE BY 09:00AM Thursday, June 22, 2017)

1	Pace "THE DISTRICT 9" ALL SEXES THAT PARTICIPATED IN THE DISTRICT 9 EVENT AT PLAINRIDGE PARK IN 2016 IF THER IS ONLY ONE DIVISION PREFERENCE WILL BE GIVEN TO LOWER MONEY EARNERS POST POSITIONS MAY BE ASSIGNED BY EARNINGS LAST 5 STARTS	\$6,000 -\$10,000 Est.
2	Pace OPEN POST POSITIONS MAY BE ASSIGNED	\$14,000 -\$18,000 Est.
3	Pace NON WINNERS \$8,000 LAST 5 STARTS OR \$20,000 IN 2017 AE: NON WINNERS 8 EXTENDED PARI MUTUEL RACES LIFETIME AE: CLAIMING PRICE \$20,000	\$14,000
4	Pace NON WINNERS \$6,000 LAST 5 STARTS OR \$15,000 IN 2017 AE: NON WINNERS 7 EXTENDED PARI MUTUEL RACES LIFETIME AE: CLAIMING PRICE \$15,000	\$12,000
5	Pace NON WINNERS \$4,500 LAST 5 STARTS OR \$10,000 IN 2017 AE: CLAIMING PRICE \$12,500	\$10,000
6	Pace NON WINNERS \$3,500 LAST 5 STARTS OR \$7,500 IN 2017	\$7,200
7	Pace NON WINNERS \$2,500 LAST 5 STARTS OR \$5,000 IN 2017 HORSES RACING IN A CLASS HIGHER THAN NW \$3,500 OR RACE WINNERS THIS CLASS LAST START INELIGIBLE	\$5,800
8	Pace NON WINNERS \$1,500 LAST 5 STARTS OR \$2,500 IN 2017 HORSES RACING IN A CLASS HIGHER THAN NW \$2,500 OR RACE WINNERS THIS CLASS LAST START INELIGIBLE	\$4,500
10	Pace 6 YEAR OLDS AND UNDER NON WINNERS 9 EXTENDED PARI MUTUEL RACES OR \$60,000 LIFETIME ELIGIBLE TO BE CLAIMED FOR \$15,000 WITH ALLOWANCES	\$10,000
11	Pace 6 YEAR OLDS AND UNDER NON WINNERS 6 EXTENDED PARI MUTUEL RACES OR \$40,000 LIFETIME ELIGIBLE TO BE CLAIMED FOR \$10,000 WITH ALLOWANCES	\$8,500
12	Pace 6 YEAR OLDS AND UNDER NON WINNERS 4 EXTENDED PARI MUTUEL RACES OR \$20,000 LIFETIME ELIGIBLE TO BE CLAIMED FOR \$7,500 WITH ALLOWANCES	\$7,200
13	Pace CLAIMING PRICE \$10,000 MAY BE COMBINED WITH EVENT 6	\$10,000
14	Pace CLAIMING PRICE \$7,500 MAY BE COMBINED WITH EVENT 7	\$7,500
15	Pace FILLIES AND MARES OPEN POST POSITIONS MAY BE ASSIGNED	\$14,000 -\$18,000 Est.
16	Pace FILLIES AND MARES NON WINNERS \$8,000 LAST 5 STARTS OR \$20,000 IN 2017 AE:	\$14,000

	CLAIMING PRICE \$20,000	
17 Pace	FILLIES AND MARES NON WINNERS \$6,000 LAST 5 STARTS OR \$15,000 IN 2017 AE: CLAIMING PRICE \$15,000	\$12,000
18 Pace	FILLIES AND MARES NON WINNERS \$4,500 LAST 5 STARTS OR \$10,000 IN 2017 AE: CLAIMING PRICE \$12,500	\$10,000
19 Pace	FILLIES AND MARES NON WINNERS \$3,500 LAST 5 STARTS OR \$7,500 IN 2017 AE: CLAIMING PRICE \$10,000	\$8,500
20 Pace	FILLIES AND MARES NON WINNERS \$2,500 LAST 5 STARTS OR \$5,000 IN 2017 HORSES RACING IN A CLASS HIGHER THAN NW \$3,500 OR RACE WINNERS THIS CLASS LAST START INELIGIBLE AE: CLAIMING PRICE \$7,500	\$5,800
21 Pace	FILLIES AND MARES NON WINNERS \$1,500 LAST 5 STARTS OR \$2,500 IN 2017 HORSES RACING IN A CLASS HIGHER THAN NW \$2,500 OR RACE WINNERS THIS CLASS LAST START INELIGIBLE AE: CLAIMING PRICE \$5,000	\$4,500
22 Pace	FILLIES AND MARES NON WINNERS 6 EXTENDED PARI MUTUEL RACES OR \$50,000 LIFETIME	\$12,000
23 Pace	FILLIES AND MARES NON WINNERS 4 EXTENDED PARI MUTUEL RACES OR \$20,000 LIFETIME	\$10,000
24 Pace	FILLIES AND MARES NON WINNERS 2 EXTENDED PARI MUTUEL RACES OR \$10,000 LIFETIME	\$8,500
25 Pace	FILLIES AND MARES NON WINNERS 1 EXTENDED PARI MUTUEL RACE OR \$5,000 LIFETIME	\$7,200
26 Pace	6 YEAR OLDS AND UNDER NON WINNERS 6 EXTENDED PARI MUTUEL RACES OR \$50,000 LIFETIME	\$12,000
27 Pace	6 YEAR OLDS AND UNDER NON WINNERS 4 EXTENDED PARI MUTUEL RACES OR \$20,000 LIFETIME	\$10,000
28 Pace	6 YEAR OLDS AND UNDER NON WINNERS 2 EXTENDED PARI MUTUEL RACES OR \$10,000 LIFETIME	\$8,500
29 Pace	6 YEAR OLDS AND UNDER NON WINNERS 1 EXTENDED PARI MUTUEL RACE OR \$5,000 LIFETIME	\$7,200

**ALL HORSES THAT STARTED 10 OR MORE TIMES AT PLAINRIDGE PARK IN
2016-17**

WILL RECEIVE A 20% ALLOWANCE ON EARNINGS IN ALL CONDITION CLASSES

Qualifiers will be held on Tuesdays at 1:00 P.M. - Box closes Monday at 9 A.M.

Qualifying Times: Pace 2:03- Trot - 2:05

2 second allowance for 2 and 3 year olds, and half mile racetracks.

Classification based on current year earnings will be at the discretion of the Race Secretary

All class drops will be at the discretion of the Race Secretary.

Any declaration may be rejected at the discretion of the Race Secretary

In events based on lifetime wins, post positions may be drawn to lifetime wins.

Classes may be combined in order to fill race cards.

**Every attempt will be made to race events on the advertised day but classes may moved in order to fill
and/or balance cards.**

ALL HORSEMEN MUST HAVE A SIGNED 2017 RACING APPLICATION FORM ON FILE WITH RACING OFFICE PRIOR TO QUALIFYING OR RACING AT PLAINRIDGE PARK CASINO. PLAINRIDGE PARK CASINO REQUIRES A COGGINS TEST VALID THROUGH 11/24/2017 TO BE ON FILE OR PRESENTED PRIOR TO ENTERING THE GROUNDS. ADDITIONAL HEALTH REQUIREMENTS MAY BE REQUESTED AT ANY TIME



Print



Close



Refresh

Condition Sheet

MOHEGAN SUN AT POCONO DOWNS CONDITION SHEET

RACE OFFICE: 570-831-2228 - 2128 - 2127 - 2126

FAX ON DEMAND 570-824-5849

FAX (CURRENT YEAR RABIES, COGGINS, HEALTH CERTIFICATE) 570-831-3528

JUDGES OFFICE: 570-831-2114 - 2115 - 2116

MAIN SWITCHBOARD: 570-831-2157

For a fully detailed color condition sheet go to: <http://mohegansunpocono.com/racing/horsemen.html>**NO ENTRIES WILL BE ACCEPTED BY FAX OR E-MAIL***Try the eTrack Online Entry. It's easy & fast***PROGRAM FOR Saturday, June 24, 2017 (DECLARE BY 09:00AM Monday, June 19, 2017)**

1	Pace "Ben Franklin" E.C. No. 2 - Eliminations Free-For-All ENTRY FEE: \$4,000	\$35,000
2	Pace "Max C. Hempt Memorial" E.C. No. 3 - Eliminations 3 Year Old Open ENTRY FEE: \$3,500	\$25,000
3	Pace "James M. Lynch Memorial" E.C. No. 4 - Eliminations 3 Year Old Fillies ENTRY FEE: \$2,500	\$20,000
4	Pace Winners Over \$25,000 Lifetime	\$25,000
5	Pace NW \$22,500 in Last 5 Starts AE: NW 9 Ext. PM Races or \$90,000 Lifetime	\$20,000
6	Pace NW \$17,500 in Last 5 Starts Starters in a class higher than NW25000L5 or a winner this class in last start ineligible	\$16,500
7	Pace NW \$12,000 in Last 5 Starts Starters in a class higher than NW20000L5 or a winner this class in last start ineligible	\$14,000
8	Pace NW \$9,000 in Last 5 Starts Starters in a class higher than NW15000L5 or a winner this class in last start ineligible PA Preferred	\$12,500
9	Pace Claiming \$25,000	\$18,000
9a	Pace 4 & 5 Year Olds Claiming \$25,000	\$18,000
10	Pace Claiming \$20,000	\$16,000
11	Pace 4 & 5 Year Olds Claiming \$15,000	\$12,000
11a	Pace Claiming \$15,000	\$12,000
12	Pace Claiming \$12,500	\$10,000
12a	Pace Claiming \$10,000 PA Preferred	\$8,500
13	Trot "Earl Beal Jr. Memorial" E.C. No. 1 - Eliminations 3 Year Old Open ENTRY FEE: \$3,500	\$25,000
14	Trot NW \$17,500 in Last 5 Starts Starters in a class higher than NW25000L5 or a winner this class in last start ineligible	\$16,500
14a	Trot NW \$12,000 in Last 5 Starts Starters in a class higher than NW20000L5 or a winner this class in last start ineligible	\$14,000

CLASSES MAY BE COMBINED IN ORDER TO FILL RACES

In PA designated events, preference will be given in this order:

For base classes pertaining to Ext. PM Races & Lifetime Earnings

1. PA Sired that are Wholly PA owned

2. PA Sired horses

3. PA Wholly owned horses

4. PA Trained or Pocono Stabled**5. All other horses**

For base classes pertaining to Earnings in Last 5 Starts & Claiming Events

1. PA Wholly owned horses**2. PA Trained horses or Pocono Stabled****3. PA Sired horses****4. All other horses**

CLAIMING RULE: Any horse claimed here must be raised up to the next higher claiming price, if raced, for a period of ten (10) days from the date claimed. Day 1 will start with the date of the claim. The 10 days must be expired from the race date to race date to lower in claiming price. Claimed horses may enter condition races where eligible. Horses claimed out of the highest claiming races or specified age claiming races may re-enter in those events for the same claiming price.

Qualifying Standards

PACE 4YO & UP 2:00, 3YO 2:02, 2YO 2:03

TROT 4YO & UP 2:02, 3YO 2:04, 2YO 2:05

Claiming Allowances: Mares 20% - 4YO 25% - 3YO 50%

JUNE 7 BABY RACES/QUALIFYING RACES BEGIN 9 A.M.

When entering for qualifying races the day before **ONLY** enter between 9-11 A.M.

ALL HORSES ENTERED TO RACE AT MOHEGAN SUN AT POCONO DOWNS MUST HAVE THE FOLLOWING

DOCUMENTATION DATED WITH THE CURRENT YEAR ON FILE WITH THE RACING DEPARTMENT BEFORE SCRATCH TIME FOR THEIR RACE:

1. PROOF OF COGGINS TEST 2. PROOF OF RABIES VACCINATION 3. CURRENT HEALTH CERTIFICATE.

HORSES WITHOUT THIS DOCUMENTATION ON FILE WILL NOT BE PROGRAMMED TO RACE.

Print

Close

Refresh

Condition Sheet

MOHEGAN SUN AT POCONO DOWNS CONDITION SHEET

RACE OFFICE: 570-831-2228 - 2128 - 2127 - 2126

FAX ON DEMAND 570-824-5849

FAX (CURRENT YEAR RABIES, COGGINS, HEALTH CERTIFICATE) 570-831-3528

JUDGES OFFICE: 570-831-2114 - 2115 - 2116

MAIN SWITCHBOARD: 570-831-2157

For a fully detailed color condition sheet go to: <http://mohegansunpocono.com/racing/horsemen.html>**NO ENTRIES WILL BE ACCEPTED BY FAX OR E-MAIL***Try the eTrack Online Entry. It's easy & fast***PROGRAM FOR Sunday, June 25, 2017 (DECLARE BY 09:00AM Tuesday, June 20, 2017)**

1	Pace Mares Winners Over \$25,000 Lifetime	\$25,000
2	Pace Mares NW \$22,500 in Last 5 Starts AE: NW 9 Ext. PM Races or \$90,000 Lifetime	\$20,000
3	Pace 5 Year Olds & Younger Colts, Stallions & Geldings NW 7 Ext. PM Races or \$70,000 Lifetime PA Preferred	\$18,000
4	Pace 5 Year Olds & Younger Colts, Stallions & Geldings NW 5 Ext. PM Races or \$50,000 Lifetime PA Preferred	\$16,000
5	Pace 4 Year Olds & Younger Colts, Stallions & Geldings NW 1 Ext. PM Race Lifetime PA Preferred	\$12,000
5a	Pace 4 Year Olds & Younger Fillies & Mares NW 1 Ext. PM Race Lifetime PA Preferred	\$12,000
6	Pace NW \$3,000 in Last 5 Starts Starters in a class higher than NW7500L5 or a winner this class in last start ineligible PA Preferred	\$8,500
7	Pace 5 Year Olds & Younger NW 5 Ext. PM Races or \$35,000 Lifetime Eligible to be claimed for \$18,000	\$13,000
8	Pace 5 Year Olds & Younger NW 3 Ext. PM Races or \$20,000 Lifetime Eligible to be claimed for \$11,000	\$9,000
9	Trot Winners Over \$25,000 Lifetime	\$25,000
10	Trot NW \$22,500 in Last 5 Starts AE: NW 9 Ext. PM Races or \$90,000 Lifetime	\$20,000
11	Trot 5 Year Olds & Younger NW 7 Ext. PM Races or \$70,000 Lifetime PA Preferred	\$18,000
12	Trot 5 Year Olds & Younger NW 5 Ext. PM Races or \$50,000 Lifetime PA Preferred	\$16,000
13	Trot 5 Year Olds & Younger Fillies & Mares NW 5 Ext. PM Races or \$50,000 Lifetime PA Preferred	\$16,000
14	Trot 4 Year Olds & Younger Colts, Stallions & Geldings NW 1 Ext. PM Race Lifetime PA Preferred	\$12,000
14a	Trot 4 Year Olds & Younger Fillies & Mares NW 1 Ext. PM Race Lifetime PA Preferred	\$12,000

CLASSES MAY BE COMBINED IN ORDER TO FILL RACES

In PA designated events, preference will be given in this order:

For base classes pertaining to Ext. PM Races & Lifetime Earnings

1. PA Sired that are Wholly PA owned
2. PA Sired horses
3. PA Wholly owned horses
4. PA Trained or Pocono Stabled
5. All other horses



Print



Close



Refresh

Condition Sheet

MOHEGAN SUN AT POCONO DOWNS CONDITION SHEET

RACE OFFICE: 570-831-2228 - 2128 - 2127 - 2126

FAX ON DEMAND 570-824-5849

FAX (CURRENT YEAR RABIES, COGGINS, HEALTH CERTIFICATE) 570-831-3528

JUDGES OFFICE: 570-831-2114 - 2115 - 2116

MAIN SWITCHBOARD: 570-831-2157

For a fully detailed color condition sheet go to: <http://mohegansunpocono.com/racing/horsemen.html>

NO ENTRIES WILL BE ACCEPTED BY FAX OR E-MAIL

*Try the eTrack Online Entry. It's easy & fast***PROGRAM FOR Monday, June 26, 2017 (DECLARE BY 09:00AM Wednesday, June 21, 2017)**

1	Pace 4 Year Olds & Younger Colts, Stallions & Geldings NW 2 Ext. PM Races Lifetime PA Preferred	\$13,000
2	Pace 4 Year Olds & Younger Fillies & Mares NW 2 Ext. PM Races Lifetime PA Preferred	\$13,000
3	Pace NW \$3,000 in Last 5 Starts Starters in a class higher than NW7500L5 or a winner this class in last start ineligible PA Preferred	\$8,500
4	Pace Mares Claiming Handicap \$15,000- \$20,000 Post Positions by Price	\$14,000
5	Pace Mares Claiming Handicap \$10,000- \$12,500 Post Positions by Price PA Preferred	\$10,000
6	Pace Claiming \$7,500 PA Preferred	\$6,000
6a	Pace Mares Claiming \$7,500 PA Preferred	\$6,000
7	Trot 4 Year Olds & Younger Colts, Stallions & Geldings NW 2 Ext. PM Races Lifetime PA Preferred	\$13,000
8	Trot 4 Year Olds & Younger Fillies & Mares NW 2 Ext. PM Races Lifetime PA Preferred	\$13,000
9	Trot 2 Year Old Colts & Geldings NW 2 Ext. PM Races or \$20,000 Lifetime PA Preferred	\$13,000
9a	Trot 2 Year Old Fillies NW 2 Ext. PM Races or \$20,000 Lifetime PA Preferred	\$13,000
10	Trot NW \$6,000 in Last 5 Starts Starters in a class higher than NW10500L5 or a winner this class in last start ineligible PA Preferred	\$11,000
11	Trot NW \$3,000 in Last 5 Starts Starters in a class higher than NW7500L5 or a winner this class in last start ineligible PA Preferred	\$8,500
12	Trot Claiming Handicap \$15,000- \$20,000 Post Positions by Price	\$14,000
13	Trot Claiming Handicap \$10,000- \$12,500 Post Positions by Price PA Preferred	\$10,000
14	Trot Claiming \$7,500 PA Preferred	\$6,000

CLASSES MAY BE COMBINED IN ORDER TO FILL RACES

In PA designated events, preference will be given in this order:

For base classes pertaining to Ext. PM Races & Lifetime Earnings

1. PA Sired that are Wholly PA owned
2. PA Sired horses
3. PA Wholly owned horses
4. PA Trained or Pocono Stabled
5. All other horses

 Print Close Refresh

Condition Sheet

MOHEGAN SUN AT POCONO DOWNS CONDITION SHEET

RACE OFFICE: 570-831-2228 - 2128 - 2127 - 2126

FAX ON DEMAND 570-824-5849

FAX (CURRENT YEAR RABIES, COGGINS, HEALTH CERTIFICATE) 570-831-3528

JUDGES OFFICE: 570-831-2114 - 2115 - 2116

MAIN SWITCHBOARD: 570-831-2157

For a fully detailed color condition sheet go to: <http://mohegansunpocono.com/racing/horsemen.html>**NO ENTRIES WILL BE ACCEPTED BY FAX OR E-MAIL***Try the eTrack Online Entry. It's easy & fast***PROGRAM FOR Tuesday, June 27, 2017 (DECLARE BY 09:00AM Thursday, June 22, 2017)**

- | | | |
|----|---|----------|
| 1 | Pace Mares NW \$17,500 in Last 5 Starts Starters in a class higher than NW25000L5 or a winner this class in last start ineligible | \$16,500 |
| 2 | Pace Mares NW \$12,000 in Last 5 Starts Starters in a class higher than NW20000L5 or a winner this class in last start ineligible | \$14,000 |
| 3 | Pace 5 Year Olds & Younger Fillies & Mares NW 7 Ext. PM Races or \$70,000 Lifetime | \$18,000 |
| 4 | Pace 5 Year Olds & Younger Fillies & Mares NW 5 Ext. PM Races or \$50,000 Lifetime PA Preferred | \$16,000 |
| 5 | Pace 4 Year Olds & Younger Colts, Stallions & Geldings NW 3 Ext. PM Races or \$30,000 Lifetime PA Preferred | \$14,000 |
| 5a | Pace 4 Year Olds & Younger Fillies & Mares NW 3 Ext. PM Races or \$30,000 Lifetime PA Preferred | \$14,000 |
| 6 | Pace 2 Year Old Colts & Geldings NW 2 Ext. PM Races or \$20,000 Lifetime PA Preferred | \$13,000 |
| 6a | Pace 2 Year Old Fillies NW 2 Ext. PM Races or \$20,000 Lifetime PA Preferred | \$13,000 |
| 7 | Pace Mares NW \$9,000 in Last 5 Starts Starters in a class higher than NW15000L5 or a winner this class in last start ineligible PA Preferred | \$12,500 |
| 8 | Pace NW \$6,000 in Last 5 Starts Starters in a class higher than NW10500L5 or a winner this class in last start ineligible PA Preferred | \$11,000 |
| 9 | Pace Mares NW \$6,000 in Last 5 Starts Starters in a class higher than NW10500L5 or a winner this class in last start ineligible PA Preferred | \$11,000 |
| 10 | Pace NW \$3,000 in Last 5 Starts Starters in a class higher than NW7500L5 or a winner this class in last start ineligible PA Preferred | \$8,500 |
| 11 | Pace Mares NW \$3,000 in Last 5 Starts Starters in a class higher than NW7500L5 or a winner this class in last start ineligible PA Preferred | \$8,500 |
| 12 | Trot 4 Year Olds & Younger Colts, Stallions & Geldings NW 3 Ext. PM Races or \$30,000 Lifetime PA Preferred | \$14,000 |
| 13 | Trot 4 Year Olds & Younger Fillies & Mares NW 3 Ext. PM Races or \$30,000 Lifetime PA Preferred | \$14,000 |
| 14 | Trot NW \$9,000 in Last 5 Starts Starters in a class higher than NW15000L5 or a winner this class in last start ineligible PA Preferred | \$12,500 |

CLASSES MAY BE COMBINED IN ORDER TO FILL RACES**In PA designated events, preference will be given in this order:****For base classes pertaining to Ext. PM Races & Lifetime Earnings****1. PA Sired that are Wholly PA owned****2. PA Sired horses**

EXHIBIT 6

Continued

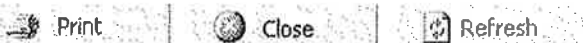

SARATOGA RACEWAY, Saratoga Springs, N.Y. 12866

P.J. Iovino, Race Secretary

Valid Coggins Tests Required. 518-581-5860 or 584-2110 Ext 5660

Race Office Fax # - 518-581-5890

Thursday, June 22 (12:15 PM), Draw Saturday, June 17 (Box Closes 4pm) (Scratch time 3pm Sunday)

Friday, June 23 (6:45 PM), Draw **Sunday**, June 18 (Box Closes 9am) (Scratch time 9am Wednesday)

Saturday, June 24 (6:45 PM) Draw **Wednesday**, June 21 (Box Closes 9am) (Scratch time 9am Thursday)

Sunday, June 25 (12:15 PM), Draw Thursday, June 22 (Box Closes 9am) (Scratch time 9am Friday)

** Qualifiers -- Friday at **10:30** AM - Box closes Thursday 10:00 AM **

PROGRAM FOR Thursday, June 22, 2017 (DECLARE BY 04:00PM Saturday, June 17, 2017)

1	Pace 2-Year-Olds - Colts & Geldings - Non-Winners 1 Extended Pari-Mutuel races or \$7,500 life. (Can be combined with event 2 (with equal preference))	\$6,000
2	Pace Colts & Geldings - 3-Year-Olds & Under - Non-Winners 1 Extended Pari-Mutuel race or \$7,500 life (2yo Maidens Draw Inside) AE;4yo Maidens (Min 10 lifetime starts)	\$6,000
3	Pace Colts & Geldings - 5-Year-Olds & Under - Non-Winners 2 Extended Pari-Mutuel race or \$25,000 life	\$6,400
4	Pace Colts & Geldings - Non-Winners \$1,250 last 5 starts	\$4,000
5	Trot 2-Year-Olds - Non-Winners 1 Extended Pari-Mutuel race or \$7,500 life. (Can be combined with event 6 or 7 (with equal preference))	\$6,000
6	Trot New York Sired Only - 3-Year-Olds & Under Non-Winners 1 Extended Pari-Mutuel race or \$7,500 life. (2yo Maidens Draw Inside) AE;4yo Maidens (Min 10 lifetime starts)	\$7,500
7	Trot 3-Year-Olds & Under - Non-Winners 1 Extended Pari-Mutuel race or \$7,500 life. (2yo Maidens Draw Inside) AE;4yo Maidens (Min 10 lifetime starts) (Can be combined with event 9 (with equal preference))	\$6,000
8	Trot New York Sired Only - 5-Year-Olds & Under - Non-Winners 2 (F&M 3) Extended Pari-Mutuel races or \$25,000 life. (Can be combined with event 9 (equal preference))	\$8,000
9	Trot 5-Year-Olds & Under - Non-Winners 2 (F&M 3) Extended Pari-Mutuel races or \$25,000 life.	\$6,400
10	Trot New York Sired Only - Winners of 2 but not more than 5 (F&M 6) Extended Pari-Mutuel races or \$40,000 (F&M \$48,000) life. (Can be combined with event 11 (with equal preference))	\$9,300
11	Trot Winners of 2 but not more than 5 (F&M 6) Extended Pari-Mutuel races or \$40,000 (F&M \$48,000) life.	\$7,450
12	Trot Non-Winners \$1,250 last 5 starts (Can be combined with event 13 (equal preference))	\$4,000
13	Trot Non-Winners \$2,000 last 5 starts Opt. Clm. Alw. \$6,000	\$4,500

Horses that made their last start at Saratoga will only be allowed to double drop in class at the discretion of the Race Secretary. Horses who made their last start at other venues will be considered on a case to case basis.

Wins will be counted on horses coming from Australia and New Zealand

**Horses entered in the wrong class may be classified at the discretion of the Race Secretary.

6-Year-Olds and up who fit on Lifetime Pari-Mutuel race wins will be classified at the discretion of the Racing Secretary.

** Alternate events will only be considered if said event did not fill with 9 eligible starters at time of entry. **

Claiming Authorizations need to be on file in the Race Office for ALL horses entered in claiming events.

Horses entered in the Winners-Over or Open Handicap can be moved within those classes at the discretion of the Racing Secretary.

NON-BETTING WINS AT A PARI-MUTUEL MEET WILL BE COUNTED.

EXCELSIOR B & COUNTY FAIR FINAL(from any state) WINS WILL NO LONGER BE COUNTED

Pari-Mutuel purses for \$2,000 or less will NOT count as a win.

Horses will not be permitted to enter for an optional claiming price if a straight claimer or claiming handicap of equal value is offered on the same day.

ANY HORSE THAT FAILS THE S.G.R. BLOODGAS TESTING (TCOS) GUIDELINES ESTABLISHED AND PERFORMED BY S.G.R. WILL BE SCRATCHED AS WILL ANY HORSE THAT IS DETERMINED TO BE IN VIOLATION OF NYSRWB RULE #4120.

To avoid being scratched and/or fined, the trainer of record should be in the paddock unless said trainer designates another trainer and both trainers have the proper insurance certificate on file with the commission. For any questions regarding this policy, please call the Judges at 518-581-5885 or the NYSRWB at 518-395-5400 Ext. 1701. Unless you have an approved worker's compensation policy filed, you must paddock the horse yourself.

**** QUALIFYING STANDARDS (Mile) ****

PACE: TROT:

**** 1 1/16 MILE ****

2:04 (AGED) 2:06 (AGED) 1 second from 5/8's track

PACE: 2:12

2:05 3 YOS 2:07 3 YOS 2 seconds from a track larger than 5/8's

TROT: 2:14

2:06 2 YOS 2:08 2 YOS 1 second allowance from any track listed as Apply

Regular Allowances

as good or sloppy if not indicated in a charted line.

All allowances specified in a charted line from any track will be honored.

Print

Close

Refresh

SARATOGA RACEWAY, Saratoga Springs, N.Y. 12866

P.J. Iovino, Race Secretary

Valid Coggins Tests Required. 518-581-5860 or 584-2110 Ext 5660

Race Office Fax # - 518-581-5890

Thursday, June 22 (12:15 PM), Draw Saturday, June 17 (Box Closes 4pm) (Scratch time 3pm Sunday)

Friday, June 23 (6:45 PM), Draw **Sunday**, June 18 (Box Closes 9am) (Scratch time 9am Wednesday)

Saturday, June 24 (6:45 PM) Draw **Wednesday**, June 21 (Box Closes 9am) (Scratch time 9am Thursday)

Sunday, June 25 (12:15 PM), Draw Thursday, June 22 (Box Closes 9am) (Scratch time 9am Friday)

** Qualifiers -- Friday at **10:30** AM - Box closes Thursday 10:00 AM **

PROGRAM FOR Friday, June 23, 2017 (DECLARE BY 09:00AM Sunday, June 18, 2017)

1	Pace 2-Year-Olds - Fillies & Mares - Non-Winners 1 Extended Pari-Mutuel races or \$7,500 life. (Can be combined with event 2 (with equal preference))	\$6,000
2	Pace Fillies & Mares - 3-Year-Olds & Under - Non-Winners 1 Extended Pari-Mutuel race or \$7,500 life (2yo Maidens Draw Inside) AE;4yo Maidens (Min 10 lifetime starts)	\$6,000
3	Pace Fillies & Mares - 5-Year-Olds & Under - Non-Winners 2 Extended Pari-Mutuel races or \$25,000 life	\$6,400
4	Pace Fillies & Mares - Winners of 2 but not more than 5 Extended Pari-Mutuel races or \$40,000 life.	\$7,450
5	Pace Fillies and Mares - Non-Winners \$1,500 last 5 starts	\$4,000
6	Pace Fillies & Mares Non-Winners \$2,500 last 5 starts Opt. Clm. \$6,000	\$4,500
7	Pace Fillies & Mares - Non-Winners \$4,000 last 5 starts AE: Non-Winners 8 Extended Pari-Mutuel races life. Opt. Clm. Alw. \$10,000	\$6,000
8	Pace Fillies & Mares - Non-Winners \$6,500 last 5 starts AE: Non-Winners 9 Extended Pari-Mutuel races or \$75,000 life Opt. Clm. Alw. \$20,000	\$9,500
9	Pace Fillies & Mares - Open Handicap Purse: 6 horses or less \$13,000, 7 horses \$14,500, 8 horses \$16,000	\$13,000 - \$16,000 Est.
10	Trot New York Sired Only - 5-Year-Olds & Under - Non-Winners 2 (F&M 3) Extended Pari-Mutuel races or \$25,000 life. (Can be combined with event 11 (with equal preference))	\$8,000
11	Trot 5-Year-Olds & Under Non-Winners 2 (F&M 3) Extended Pari-Mutuel races or \$25,000 life	\$6,400
12	Trot Non-Winners \$2,000 last 5 starts Opt. Clm. \$6,000	\$4,500
13	Trot Non-Winners \$3,000 (F&M \$3,600) last 5 starts Non-Winners last 3 Allowed \$250 Opt. Clm. \$10,000	\$6,000

Horses that made their last start at Saratoga will only be allowed to double drop in class at the discretion of the Race Secretary. Horses who made their last start at other venues will be considered on a case to case basis.

Wins will be counted on horses coming from Australia and New Zealand

**Horses entered in the wrong class may be classified at the discretion of the Race Secretary.

6-Year-Olds and up who fit on Lifetime Pari-Mutuel race wins will be classified at the discretion of the Racing Secretary.

** Alternate events will only be considered if said event did not fill with 9 eligible starters at time of entry. **

Claiming Authorizations need to be on file in the Race Office for ALL horses entered in claiming events.

Horses entered in the Winners-Over or Open Handicap can be moved within those classes at the discretion of the Racing Secretary.

NON-BETTING WINS AT A PARI-MUTUEL MEET WILL BE COUNTED.

EXCELSIOR B & COUNTY FAIR FINAL (from any state) WINS WILL NO LONGER BE COUNTED

Pari-Mutuel purses for \$2,000 or less will NOT count as a win.

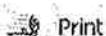

Print



Close



Refresh

Condition Sheet

SARATOGA RACEWAY, Saratoga Springs, N.Y. 12866

P.J. Iovino, Race Secretary

Valid Coggins Tests Required. 518-581-5860 or 584-2110 Ext 5660

Race Office Fax # - 518-581-5890

Thursday, June 22 (12:15 PM), Draw Saturday, June 17 (Box Closes 4pm) (Scratch time 3pm Sunday)

Friday, June 23 (6:45 PM), Draw **Sunday**, June 18 (Box Closes 9am) (Scratch time 9am Wednesday)

Saturday, June 24 (6:45 PM) Draw **Wednesday**, June 21 (Box Closes 9am) (Scratch time 9am Thursday)

Sunday, June 25 (12:15 PM), Draw Thursday, June 22 (Box Closes 9am) (Scratch time 9am Friday)

** Qualifiers -- Friday at **10:30** AM - Box closes Thursday 10:00 AM **

PROGRAM FOR Saturday, June 24, 2017 (DECLARE BY 09:00AM Wednesday, June 21, 2017)

1	Pace \$12,000 Claiming with allowance for Non-Winners 9 Extended Pari-Mutuel races or \$60,000 life.	\$6,500
2	Pace \$6,000 Claiming Allowance (Can be combined with event 7 (with equal preference))	\$4,500
3	Pace \$12,500 Claiming Allowance	\$7,500
4	Pace \$15,000 Claiming Allowance (Can be combined with event 9 (with equal preference))	\$8,500
5	Pace Colts & Geldings - Winners of 2 but not more than 5 Extended Pari-Mutuel races or \$40,000 life	\$7,450
6	Pace Colts & Geldings - Non-Winners \$1,250 last 5 starts (Can be combined with event 7 (with equal preference))	\$4,000
7	Pace Colts & Geldings - Non-Winners \$2,000 last 5 starts Opt. Clm. \$6,000	\$4,500
8	Pace Colts & Geldings - Non-Winners \$3,000 last 5 starts Non-Winners last 3 Allowed \$250 Opt. Clm. \$10,000	\$6,000
9	Pace Non-Winners \$5,000 last 5 starts AE: Non-Winners 7 Extended Pari-Mutuel races life Opt. Clm. Atw. \$15,000	\$8,500
10	Pace Non-Winners \$7,500 last 5 starts AE: Non-Winners 8 Extended Pari-Mutuel races life. Opt. Clm. Atw. \$20,000	\$9,500
11	Pace Winners Over \$25,000 life (May be Handicapped) Purse: 6 horses or less \$11,000, 7 horses \$12,500, 8 horses \$14,000	\$11,000 - \$14,000 Est.
12	Pace Open Handicap ***Carlson Classic***	\$20,000

Horses that made their last start at Saratoga will only be allowed to double drop in class at the discretion of the Race Secretary. Horses who made their last start at other venues will be considered on a case to case basis.

Wins will be counted on horses coming from Australia and New Zealand

**Horses entered in the wrong class may be classified at the discretion of the Race Secretary.

6-Year-Olds and up who fit on Lifetime Pari-Mutuel race wins will be classified at the discretion of the Racing Secretary.

** Alternate events will only be considered if said event did not fill with 9 eligible starters at time of entry. **

Claiming Authorizations need to be on file in the Race Office for ALL horses entered in claiming events.

Horses entered in the Winners-Over or Open Handicap can be moved within those classes at the discretion of the Racing Secretary.

NON-BETTING WINS AT A PARI-MUTUEL MEET WILL BE COUNTED.

EXCELSIOR B & COUNTY FAIR FINAL (from any state) WINS WILL NO LONGER BE COUNTED

Pari-Mutuel purses for \$2,000 or less will NOT count as a win.

Horses will not be permitted to enter for an optional claiming price if a straight claimer or claiming handicap of equal value is offered on the same day.

Print

Close

Refresh

SARATOGA RACEWAY, Saratoga Springs, N.Y. 12866

P.J. Iovino, Race Secretary

Valid Coggins Tests Required. 518-581-5860 or 584-2110 Ext 5660

Race Office Fax # - 518-581-5890

Thursday, June 22 (12:15 PM), Draw Saturday, June 17 (Box Closes 4pm) (Scratch time 3pm Sunday)
Friday, June 23 (6:45 PM), Draw **Sunday**, June 18 (Box Closes 9am) (Scratch time 9am Wednesday)
Saturday, June 24 (6:45 PM) Draw **Wednesday**, June 21 (Box Closes 9am) (Scratch time 9am Thursday)
Sunday, June 25 (12:15 PM), Draw Thursday, June 22 (Box Closes 9am) (Scratch time 9am Friday)

** Qualifiers -- Friday at **10:30** AM - Box closes Thursday 10:00 AM **

PROGRAM FOR Sunday, June 25, 2017 (DECLARE BY 09:00AM Thursday, June 22, 2017)

1	Trot \$10,000 Claiming with allowance for Non-Winners 6 Extended Pari-Mutuel races or \$40,000 (F&M \$48,000) life	\$6,000
2	Trot \$12,000 Claiming with allowance for Non-Winners 9 Extended Pari-Mutuel races or \$60,000 (F&M \$72,000) life.	\$6,500
3	Trot 3-Year-Olds & Under - Non-Winners 1 Extended Pari-Mutuel race or \$7,500 life. (2yo Maidens Draw Inside) AE;4yo Maidens (Min 10 lifetime starts) (Can be combined with event 4 (with equal preference))	\$6,000
4	Trot 5-Year-Olds & Under Non-Winners 2 (F&M 3) Extended Pari-Mutuel races or \$25,000 life.	\$6,400
5	Trot Winners of 2 but not more than 5 (F&M 6) Extended Pari-Mutuel races or \$40,000 (F&M \$48,000) life.	\$7,450
6	Trot Non-Winners \$1,250 last 5 starts (Can be combined with event 7 (with equal preference))	\$4,000
7	Trot Non-Winners \$2,000 last 5 starts Opt. Clm. \$6,000	\$4,500
8	Trot Non-Winners \$3,000 (F&M \$3,600) last 5 starts Non-Winners last 3 Allowed \$250 Opt. Clm. \$10,000	\$6,000
9	Trot Non-Winners \$5,000 (F&M \$6,000) last 5 starts AE:Non-Winners 7 (F&M 8) Extended Pari-Mutuel races life Opt. Clm. Atw. \$15,000	\$8,500
10	Trot Non-Winners \$7,500 (F&M \$9,000) last 5 starts AE: Non-Winners 8 (F&M 9) Extended Pari-Mutuel races life Opt. Clm. Atw. \$20,000	\$9,500
11	Trot Winners Over \$25,000 lifetime. (May be handicapped) Purse: 6 horses or less \$11,000, 7 horses \$12,500, 8 horses \$14,000	\$11,000 - \$14,000 Est.
12	Trot Open Handicap Purse: 6 horses or less \$13,000, 7 horses \$14,500, 8 horses \$16,000	\$13,000 - \$16,000 Est.

Horses that made their last start at Saratoga will only be allowed to double drop in class at the discretion of the Race Secretary. Horses who made their last start at other venues will be considered on a case to case basis.

Wins will be counted on horses coming from Australia and New Zealand

**Horses entered in the wrong class may be classified at the discretion of the Race Secretary.

6-Year-Olds and up who fit on Lifetime Pari-Mutuel race wins will be classified at the discretion of the Racing Secretary.

** Alternate events will only be considered if said event did not fill with 9 eligible starters at time of entry. **

Claiming Authorizations need to be on file in the Race Office for ALL horses entered in claiming events.

Horses entered in the Winners-Over or Open Handicap can be moved within those classes at the discretion of the Racing Secretary.

NON-BETTING WINS AT A PARI-MUTUEL MEET WILL BE COUNTED.

EXCELSIOR B & COUNTY FAIR FINAL (from any state) WINS WILL NO LONGER BE COUNTED

Pari-Mutuel purses for \$2,000 or less will NOT count as a win.

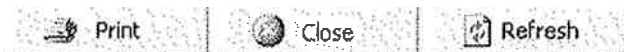

Scarborough Downs Condition Sheet

Race Office Phone (207)883-9521 or 883-9522 Judges Office Phone (207)885-8926 Judges Office Fax (207)885-8925
MHRC Phone (207)287-3221

MHRC Fax (207)287-5576 State Steward Dennis May Phone (207)883-4331 ext 1016 State Steward FAX (207) 885-5230

ON LINE ENTRIES ARE ACCEPTED. DOUBLE DRAW ON WEDNESDAY FOR SAT AND SUN!!!!

POST TIME 4:30 PM

PROGRAM FOR Friday, June 23, 2017 (DECLARE BY 09:00AM Tuesday, June 20, 2017)

1	Pace COLTS, HORSES AND GELDINGS CLAIMING PRICE \$3500	\$2,600
2	Pace COLTS, HORSES AND GELDINGS CLAIMING PRICE \$3500 (NON WINNERS OF A RACE LAST 5 STARTS)	\$2,500
3	Trot NON-WINNERS \$251 PER START LAST 5 STARTS (HORSES THAT HAVE RACED FOR A PURSE OF \$3500 OR MORE LAST START NOT ELIGIBLE) AE: CLAIMING PRICE \$3500 OR NON-WINNERS 2 RACES IN 2016	\$2,700
4	Trot NON-WINNERS \$400 PER START LAST 5 STARTS OR \$5000 CLAIMERS AE: NON-WINNERS \$2750 LAST 5 STARTS	\$3,000
5	Trot NON-WINNERS \$600 PER START LAST 5 STARTS OR \$8000 CLAIMERS AE NON-WINNERS \$3750 LAST 5 STARTS	\$3,100
6	Pace FILLIES AND MARES CLAIMING PRICE \$3500	\$2,700
7	Pace CLAIMING PRICE \$5000	\$3,000
8	Trot NON-WINNERS 3 PARI-MUTUEL RACE LIFETIME (MARES AND MAINE BREDS ALLOWED 1 PM RACE LIFETIME) (MAIDENS DRAW INSIDE)	\$2,700
9	Pace NON-WINNERS 3 PARI-MUTUEL RACE LIFETIME (MARES AND MAINE BREDS ALLOWED 1 PM RACE LIFETIME) (MAIDENS DRAW INSIDE)	\$2,700
10	Pace NON WINNERS \$1500 LAST 5 STARTS (HORSES THAT HAVE RACED FOR A PURSE OF \$3400 OR MORE LAST START NOT ELIGIBLE)	\$2,600
11	Pace WINNERS OF 3 BUT NOT MORE THAN 6 PARI-MUTUEL RACES LIFETIME (MARES AND MAINE BREDS ALLOWED 1 PM RACE LIFETIME)	\$2,800

QUALIFYING STANDARDS: PACERS 2:10 TROTTERS 2:12(2 YEAR OLDS ALLOWED 2 SECONDS AND 3 YEAR OLDS ALLOWED 1 SECOND

SCRATCH TIMES: THURSDAYS CARD BY 10:00 AM TUESDAY, FRIDAYS CARD BY WEDNESDAY AT 10:00 AM AND SATURDAY AND SUNDAYS CARD BY 2:30 PM THURSDAY

QUALIFIERS WILL BE HELD ON SUNDAY ONLY FOLLOWING THE RACES..DECLARE SATURDAY BY 3:30 PM. OFFICE OPENS AT 2:00 PM.

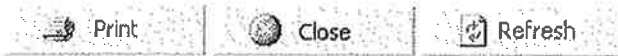

Scarborough Downs Condition Sheet

Race Office Phone (207)883-9521 or 883-9522 Judges Office Phone (207)885-8926 Judges Office Fax (207)885-8925
MHRC Phone (207)287-3221

MHRC Fax (207)287-5576 State Steward Dennis May Phone (207)883-4331 ext 1016 State Steward FAX (207) 885-5230

ON LINE ENTRIES ARE ACCEPTED. DOUBLE DRAW ON WEDNESDAY FOR SAT AND SUN!!!!

POST TIME 4:30 PM

PROGRAM FOR Thursday, June 22, 2017 (DECLARE BY 09:00AM Sunday, June 18, 2017)

1	Pace CLAIMING PRICE \$3500	\$2,600
2	Pace CLAIMING PRICE \$3500 (NON-WINNERS OF \$1500 LAST 5 STARTS)	\$2,500
3	Pace FILLIES AND MARES CLAIMING PRICE \$3500 (NON-WINNERS OF A RACE LAST 5 STARTS)	\$2,500
4	Pace NON-WINNERS \$1501 LAST 5 STARTS (HORSES THAT HAVE RACED FOR A PURSE OF \$3400 OR MORE LAST START NOT ELIGIBLE)	\$2,600
5	Pace NON-WINNERS \$400 PER START LAST 5 STARTS OR \$5000 CLAIMERS AE: NON-WINNERS \$2750 LAST 5 STARTS	\$3,000
6	Pace NON-WINNERS 2 PARI-MUTUEL RACES LIFETIME (MARES AND MAINE BREDS ALLOWED 1 PARI-MUTUEL RACE LIFETIME) (MAIDENS DRAW INSIDE)	\$2,500
7	Pace FILLIES AND MARES NON-WINNERS \$1251 LAST 5 STARTS (HORSES THAT HAVE RACED FOR A PURSE OF \$3400 OR MORE LAST START NOT ELIGIBLE)	\$2,400
8	Pace CLAIMING PRICE \$5000 (NON-WINNERS OF A RACE LAST 5 STARTS)	\$3,000
9	Trot NON-WINNERS \$1001 LAST 5 STARTS (HORSES THAT HAVE RACED FOR A PURSE OF \$3400 OR MORE LAST START NOT ELIGIBLE)	\$2,200
10	Trot NON-WINNERS \$400 PER START LAST 5 STARTS OR \$5000 CLAIMERS AE: NON-WINNERS \$2750 LAST 5 STARTS	\$3,000
11	Trot NON-WINNERS 3 PARI-MUTUEL RACES LIFETIME (MARES ALLOWED 1 PARI-MUTUEL RACE LIFETIME) (MAIDENS DRAW INSIDE)	\$2,700

QUALIFYING STANDARDS: PACERS 2:10 TROTTERS 2:12(2 YEAR OLDS ALLOWED 2 SECONDS AND 3 YEAR OLDS ALLOWED 1 SECOND

SCRATCH TIMES: THURSDAYS CARD BY 10:00 AM TUESDAY, FRIDAYS CARD BY WEDNESDAY AT 10:00 AM AND SATURDAY AND SUNDAYS CARD BY 2:30 PM THURSDAY

QUALIFIERS WILL BE HELD ON SUNDAY ONLY FOLLOWING THE RACES..DECLARE SATURDAY BY 3:30 PM. OFFICE OPENS AT 2:00 PM.



Scarborough Downs Condition Sheet

Race Office Phone (207)883-9521 or 883-9522 Judges Office Phone (207)885-8926 Judges Office Fax (207)885-8925
MHRC Phone (207)287-3221

MHRC Fax (207)287-5576 State Steward Dennis May Phone (207)883-4331 ext 1016 State Steward FAX (207) 885-5230

ON LINE ENTRIES ARE ACCEPTED. DOUBLE DRAW ON WEDNESDAY FOR SAT AND SUN!!!!

POST TIME SAT.@ 4:30 PM AND SUN.@ 1:30 PM

PROGRAM FOR Sunday, June 25, 2017 (DECLARE BY 09:00AM Wednesday, June 21, 2017)

1	Pace CLAIMING PRICE \$3500	\$2,600
2	Pace CLAIMING PRICE \$3500 (NON WINNERS OF A RACE LAST 5 STARTS)	\$2,500
3	Pace NON-WINNERS \$400 PER START LAST 5 STARTS OR \$5000 CLAIMERS AE: NON-WINNERS \$2750 LAST 5 STARTS	\$3,000
4	Pace FILLIES AND MARES NON-WINNERS \$400 PER START LAST 5 STARTS OR \$5000 CLAIMERS AE: NON-WINNERS \$2750 LAST 5 STARTS	\$3,000
5	Pace NON-WINNERS \$600 PER START LAST 5 STARTS OR \$8000 CLAIMERS AE: NON-WINNERS \$3750 LAST 5 STARTS	\$3,300
6	Pace FILLIES AND MARES NON-WINNERS \$600 PER START LAST 5 STARTS OR \$8000 CLAIMERS AE: NON-WINNERS \$3750 LAST 5 STARTS	\$3,300
7	Pace FREE FOR ALL	\$5,000
8	Pace FILLIES AND MARES FREE FOR ALL	\$5,000
9	Pace WINNERS OF 3 BUT NOT MORE THAN 6 PARI-MUTUEL RACES LIFETIME (MARES AND MAINE BREDS ALLOWED 1 PM RACE LIFETIME)	\$2,800
10	Pace WINNERS OF 7 BUT NOT MORE THAN 10 PARI-MUTUEL RACES LIFETIME (MARES AND MAINE BREDS ALLOWED 1 PM RACE LIFETIME)	\$2,900
11	Trot NON-WINNERS 3 PARI-MUTUEL RACES LIFETIME (MARES AND MAINE BREDS ALLOWED 1 PM RACE LIFETIME) (MAIDENS DRAW INSIDE)	\$2,700
12	Trot WINNERS OF 3 BUT NOT MORE THAN 8 PARI-MUTUEL RACES LIFETIME (MARES AND MAINE BREDS ALLOWED 1 PM RACE LIFETIME)	\$2,800
13	Trot NON-WINNERS \$251 PER START LAST 5 STARTS (HORSES THAT HAVE RACED FOR A PURSE OF \$3400 OR MORE LAST START NOT ELIGIBLE) AE: \$3500 CLAIMERS OR NON WINNERS OF 2 RACES IN 2016	\$2,700
14	Pace NON-WINNERS \$251 PER START LAST 5 STARTS (HORSES THAT HAVE RACED FOR A PURSE OF \$3400 OR MORE LAST START NOT ELIGIBLE)	\$2,700
15	Pace FILLIES AND MARES CLAIMING PRICE \$3500 (NON WINNERS OF A RACE LAST 5 STARTS)	\$2,500
16	Pace NON-WINNERS \$800 PER START LAST 5 STARTS OR \$15,000 CLAIMERS AE NON WINNERS \$4750 LAST 5 STARTS	\$3,500
17	Trot FREE FOR ALL	\$5,000
18	Trot NON-WINNERS \$600 PER START LAST 5 STARTS OR \$8000 CLAIMERS AE: NON WINNERS \$3750 LAST 5 STARTS OR NON-WINNERS 10 PARI-MUTUEL RACES LIFETIME	\$3,300
19	Pace FILLIES AND MARES CLAIMING PRICE \$3500	\$2,600
20	Trot NON-WINNERS \$400 PER START LAST 5 STARTS OR \$5000 CLAIMERS AE: NON WINNERS \$2750 LAST 5 STARTS	\$3,000
21	Pace MAINE AMATEUR DRIVING CLUB NON-WINNERS \$2501 LAST 5 STARTS OR A RACE IN 2017	\$2,600
22	Pace NON-WINNERS 3 PARI-MUTUEL RACES LIFETIME (MARES AND MAINE BREDS ALLOWED 1 PM RACE LIFETIME) (MAIDENS DRAW INSIDE)	\$2,700
23	Pace MAINE STANDARD BRED BREEDERS STAKES 2 YEAR OLD FILLIES	\$1

QUALIFYING STANDARDS: PACERS 2:10 TROTTERS 2:12(2 YEAR OLDS ALLOWED 2 SECONDS AND 3 YEAR OLDS

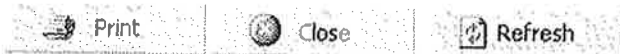

ELDORADO SCIOTO DOWNS RACINO

POST TIME 2:00PM TUESDAYS - 6:30PM WEDNESDAY- SATURDAY

WE WILL DRAW ON THURSDAY FOR TUESDAY AND FRIDAYS FOR WEDNESDAY

WE WILL DRAW FOR QUALIFIERS ON FRIDAY MORNINGS BY 9:00 QUALIFIERS WILL BE ON MONDAY AT 10:00 AM

PHONE NUMBERS RACE OFFICE 614-295-4668 OR 4669 JUDGES - 614-295-4667

FAX COGGINS TO 614-295-8876 BEFORE YOU ENTER

PROGRAM FOR Wednesday, June 21, 2017 (DECLARE BY 09:00AM Friday, June 16, 2017)

1	Trot	NON WINNERS OF 8 (MARES 9) TO BE CLAIMED FOR \$25,000 (W/A) OHIO OWNED OR SIRE	\$14,000
		PREFERRED	
2	Pace	HORSES AND GELDINGS NON WINNERS OF 4 PMRLT OR \$27,500 LIFETIME OHIO OWNED OR SIRE	\$12,500
		PREFERRED	
3	Trot	NON WINNERS OF 6 PMRLT (MARES 7) TO BE CLAIMED FOR \$22,000 (W/A)	\$12,000
4	Pace	2 YEAR OLD FILLIES MAIDENS OR NW OF A RACE LIFE	\$9,500
5	Pace	FILLIES AND MARES NON WINNERS OF 4 PMRLT TO BE CLAIMED FOR \$17,500 (W/A) OHIO OWNED OR SIRE	\$9,000
		PREFERRED	
6	Pace	HORSES AND GELDINGS NON WINNERS OF \$4000 IN THE LAST 4 STARTS OHIO OWNED OR SIRE	\$8,000
		PREFERRED	
7	Pace	FILLIES AND MARES NON WINNERS OF \$4000 IN THE LAST 4 STARTS OHIO OWNED OR SIRE	\$8,000
		PREFERRED	
8	Pace	HORSES AND GELDINGS CLAIMING \$7500 (W/A)	\$7,500
9	Pace	HORSES AND GELDINGS NON WINNERS OF \$2000 IN THE LAST 4 STARTS	\$6,000
10	Pace	FILLIES AND MARES NON WINNERS OF \$2000 IN THE LAST 4 STARTS	\$6,000
11	Pace	HORSES AND GELDINGS CLAIMING \$5000 (W/A)	\$5,000
12	Pace	FILLIES AND MARES CLAIMING \$5000 (W/A)	\$5,000

- EVERY TRAINER MUST HAVE A SIGNED WAIVER IN THE RACE OFFICE BEFORE YOUR ENTRIES WILL BE TAKEN
- FOR AUTO TEXT UPDATES PLEASE TEXT "RACING" TO 55000 - FEES MAY APPLY
- ALL HORSES MUST HAVE A NEGATIVE COGGINS ON FILE TO ENTER
- ALL HORSES MUST BE ON THE GROUNDS 3 HOURS PRIOR TO THEIR RACE
- ALL TRAILERS MUST BE REGISTERED IN THE RACE OFFICE
- STALL RENT IS DUE THE 1ST OF THE MONTH - LATE FEES WILL APPLY
- ANY RACE WITH A PURSE OF \$10,000 OR LESS MAY BE CONSIDERED A SUB RACE
- ANYONE SHIPPING IN TO TRAIN WILL NEED TO STOP AT RACE OFFICE TO PAY THE DAY RATE OF \$100 PER DAY
- QUALIFYING TIMES PACERS: 1:59 and TROTTERS 2:01
- IF YOU DO NOT QUALIFY IN 3 ATTEMPTS YOU MUST WAIT 30 DAYS TO RE QUALIFY
- SHIP IN STALLS ASSIGNED - CHECK AT GUARD GATE
- 45 DAY RULE IN EFFECT - TWO CLASS DROP RULE AT THE DISCRETION OF THE GM OF RACING
- IF YOU SCRATCH FROM THE 8 OR 9 HOLE YOU WILL BE ASSIGNED THAT POST AGAIN IF YOU ENTER WITHIN 7 DAYS
- DO NOT CALL RACING EMPLOYEES ON THEIR CELL PHONES - IF YOU NEED TO SPEAK WITH SOMEONE IN THE RACE OFFICE CALL THE RACE OFFICE
- NO PARKING INSIDE THE LITTLE TRACK - YOU WILL BE TOWED AT YOUR EXPENSE
- EVERYONE MUST WEAR A HELMET AT ALL TIMES - IF SECURITY SEES YOU WITHOUT A HELMET YOU WILL NO LONGER BE ALLOWED TO JOG

- **NO TOWING AFTER 10:00 AM ON THE LITTLE TRACK**
- **ANYONE NOT STOPPING AT THE GUARD SHACK TO SHOW LICENSE WILL BE PUT ON THE STOP LIST**
- **YOU WILL NOT BE ABLE TO PICK UP PURSE CHECKS IN THE RACE OFFICE UNTIL THE DRAW IS COMPLETED!**

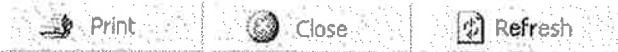

ELDORADO SCIOTO DOWNS RACINO

POST TIME 2:00PM TUESDAYS - 6:30PM WEDNESDAY- SATURDAY

WE WILL DRAW ON THURSDAY FOR TUESDAY AND FRIDAYS FOR WEDNESDAY

WE WILL DRAW FOR QUALIFIERS ON FRIDAY MORNINGS BY 9:00 QUALIFIERS WILL BE ON MONDAY AT 10:00 AM

PHONE NUMBERS RACE OFFICE 614-295-4668 OR 4669 JUDGES - 614-295-4667

FAX COGGINS TO 614-295-8876 BEFORE YOU ENTER

PROGRAM FOR Thursday, June 22, 2017 (DECLARE BY 09:00AM Monday, June 19, 2017)

1	Pace FILLIES AND MARES OPEN MAY BE HANDICAPPED	\$25,000
2	Trot OPEN I POST POSITIONS MAY BE ASSIGNED	\$25,000
3	Trot NON WINNERS OF \$12,500 IN THE LAST 4 STARTS AE: NW OF 8 PMRLT OR CLAIMING \$20,000 (W/A)	\$17,500
4	Pace FILLIES AND MARES NON WINNERS OF 8 PMRLT OHIO OWNED OR SIREP PREFERRED WINNERS THIS CLASS LAST 2 NE	\$16,500
5	Trot NON WINNERS OF 10 PMRLT TO BE CLAIMED FOR \$25,000 (W/A) OHIO OWNED OR SIREP PREFERRED	\$15,000
6	Pace FILLIES AND MARES NON WINNERS OF \$9000 IN THE LAST 4 STARTS AE: NW OF 6 PMRLT OR CLAIMING \$15,000 (W/A)	\$14,500
7	Trot NON WINNERS OF \$9000 IN THE LAST 4 STARTS AE: NW OF 6 PMRLT OR CLAIMING \$15,000 (W/A)	\$14,500
8	Pace FILLIES AND MARES NON WINNERS OF 4 PMRLT OR \$27,500 LIFETIME OHIO OWNED OR SIREP PREFERRED	\$12,500
9	Trot NON WINNERS OF 4 PMRLT OR \$27,500 LIFETIME OHIO OWNED OR SIREP PREFERRED	\$12,500
10	Pace FILLIES AND MARES NON WINNERS OF \$6000 IN THE LAST 4 STARTS AE: CLAIMING \$10,000 (W/A) OHIO OWNED OR SIREP PREFERRED	\$11,500
11	Trot NON WINNERS OF \$6000 IN THE LAST 4 STARTS OPTIONAL CLAIMING \$12,500 (W/A) OHIO OWNED OR SIREP PREFERRED	\$11,500
12	Pace FILLIES AND MARES NON WINNERS OF \$4000 IN THE LAST 4 STARTS OHIO OWNED OR SIREP PREFERRED	\$8,000
13	Pace FILLIES AND MARES NON WINNERS OF \$2000 IN THE LAST 4 STARTS	\$6,000
14	Pace FILLIES AND MARES CLAIMING \$5000 (W/A)	\$5,000

- **EVERY TRAINER MUST HAVE A SIGNED WAIVER IN THE RACE OFFICE BEFORE YOUR ENTRIES WILL BE TAKEN**
- **FOR AUTO TEXT UPDATES PLEASE TEXT "RACING" TO 55000 - FEES MAY APPLY**
- **ALL HORSES MUST HAVE A NEGATIVE COGGINS ON FILE TO ENTER**
- **ALL HORSES MUST BE ON THE GROUNDS 3 HOURS PRIOR TO THEIR RACE**
- **ALL TRAILERS MUST BE REGISTERED IN THE RACE OFFICE**
- **STALL RENT IS DUE THE 1ST OF THE MONTH - LATE FEES WILL APPLY**
- **ANY RACE WITH A PURSE OF \$10,000 OR LESS MAY BE CONSIDERED A SUB RACE**
- **ANYONE SHIPPING IN TO TRAIN WILL NEED TO STOP AT RACE OFFICE TO PAY THE DAY RATE OF \$100 PER DAY**
- **QUALIFYING TIMES PACERS: 1:59 and TROTTERS 2:01**
- **IF YOU DO NOT QUALIFY IN 3 ATTEMPTS YOU MUST WAIT 30 DAYS TO RE QUALIFY**
- **SHIP IN STALLS ASSIGNED - CHECK AT GUARD GATE**
- **45 DAY RULE IN EFFECT - TWO CLASS DROP RULE AT THE DISCRETION OF THE GM OF RACING**
- **IF YOU SCRATCH FROM THE 8 OR 9 HOLE YOU WILL BE ASSIGNED THAT POST AGAIN IF YOU ENTER WITHIN 7 DAYS**

Print

Close

Refresh

Condition Sheet

ELDORADO SCIOTO DOWNS RACINO

POST TIME 2:00PM TUESDAYS - 6:30PM WEDNESDAY- SATURDAY

WE WILL DRAW ON THURSDAY FOR TUESDAY AND FRIDAYS FOR WEDNESDAY

WE WILL DRAW FOR QUALIFIERS ON FRIDAY MORNINGS BY 9:00 QUALIFIERS WILL BE ON MONDAY AT 10:00 AM

PHONE NUMBERS RACE OFFICE 614-295-4668 OR 4669 JUDGES - 614-295-4667

FAX COGGINS TO 614-295-8876 BEFORE YOU ENTER

PROGRAM FOR Friday, June 23, 2017 (DECLARE BY 09:00AM Tuesday, June 20, 2017)

1	Pace OPEN I MAY BE HANDICAPPED	\$25,000
2	Pace OPEN II MAY BE HANDICAPPED MAY BE COMBINED WITH #1	\$22,000
3	Pace HORSES AND GELDINGS CLAIMING \$30,000 (W/A)	\$20,000
4	Pace HORSES AND GELDINGS CLAIMING \$20,000 (W/A)	\$17,500
5	Pace HORSES AND GELDINGS NON WINNERS OF \$12,500 IN THE LAST 4 STARTS	\$17,500
6	Pace HORSES AND GELDINGS NON WINNERS OF 8 PMRLT OHIO OWNED OR SIRED PREFERRED	\$16,500
7	Pace HORSES AND GELDINGS THAT HAVE RACED FOR \$20,000 CLAIMER OR HIGHER IN THE LAST 4 STARTS WINNERS THIS CLASS LAST 3 NE OHIO OWNED OR SIRED PREFERRED	\$15,000
8	Pace HORSES AND GELDINGS CLAIMING \$15,000 (W/A)	\$14,500
9	Pace HORSES AND GELDINGS NON WINNERS OF \$9000 IN THE LAST 4 STARTS OHIO OWNED OR SIRED PREFERRED	\$14,500
10	Pace HORSES AND GELDINGS NON WINNERS OF 6 PMRLT OR \$35,000 LIFETIME OHIO OWNED OR SIRED PREFERRED	\$14,500
11	Pace HORSES AND GELDINGS CLAIMING \$12,500 (W/A)	\$12,500
12	Pace HORSES AND GELDINGS NON WINNERS OF \$6000 IN THE LAST 4 STARTS OHIO OWNED OR SIRED PREFERRED	\$11,500
13	Pace HORSES AND GELDINGS CLAIMING \$10,000 (W/A)	\$10,000
14	Pace HORSES AND GELDINGS NON WINNERS OF \$4000 IN THE LAST 4 STARTS OHIO OWNED OR SIRED PREFERRED	\$8,000

- **EVERY TRAINER MUST HAVE A SIGNED WAIVER IN THE RACE OFFICE BEFORE YOUR ENTRIES WILL BE TAKEN**
- **FOR AUTO TEXT UPDATES PLEASE TEXT "RACING" TO 55000 - FEES MAY APPLY**
- **ALL HORSES MUST HAVE A NEGATIVE COGGINS ON FILE TO ENTER**
- **ALL HORSES MUST BE ON THE GROUNDS 3 HOURS PRIOR TO THEIR RACE**
- **ALL TRAILERS MUST BE REGISTERED IN THE RACE OFFICE**
- **STALL RENT IS DUE THE 1ST OF THE MONTH - LATE FEES WILL APPLY**
- **ANY RACE WITH A PURSE OF \$10,000 OR LESS MAY BE CONSIDERED A SUB RACE**
- **ANYONE SHIPPING IN TO TRAIN WILL NEED TO STOP AT RACE OFFICE TO PAY THE DAY RATE OF \$100 PER DAY**
- **QUALIFYING TIMES PACERS: 1:59 and TROTTERS 2:01**
- **IF YOU DO NOT QUALIFY IN 3 ATTEMPTS YOU MUST WAIT 30 DAYS TO RE QUALIFY**
- **SHIP IN STALLS ASSIGNED - CHECK AT GUARD GATE**
- **45 DAY RULE IN EFFECT - TWO CLASS DROP RULE AT THE DISCRETION OF THE GM OF RACING**
- **IF YOU SCRATCH FROM THE 8 OR 9 HOLE YOU WILL BE ASSIGNED THAT POST AGAIN IF YOU ENTER WITHIN 7 DAYS**
- **DO NOT CALL RACING EMPLOYEES ON THEIR CELL PHONES - IF YOU NEED TO SPEAK WITH SOMEONE IN THE RACE OFFICE CALL THE RACE OFFICE**
- **NO PARKING INSIDE THE LITTLE TRACK - YOU WILL BE TOWED AT YOUR EXPENSE**

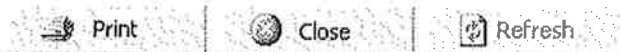

ELDORADO SCIOTO DOWNS RACINO

POST TIME 2:00PM TUESDAYS - 6:30PM WEDNESDAY- SATURDAY

WE WILL DRAW ON THURSDAY FOR TUESDAY AND FRIDAYS FOR WEDNESDAY

WE WILL DRAW FOR QUALIFIERS ON FRIDAY MORNINGS BY 9:00 QUALIFIERS WILL BE ON MONDAY AT 10:00 AM

PHONE NUMBERS RACE OFFICE 614-295-4668 OR 4669 JUDGES - 614-295-4667

FAX COGGINS TO 614-295-8876 BEFORE YOU ENTER

PROGRAM FOR Tuesday, June 27, 2017 (DECLARE BY 09:00AM Thursday, June 22, 2017)

1	Pace HORSES AND GELDINGS NON WINNERS OF 10 TO BE CLAIMED FOR \$30,000 (W/A)	\$15,000
2	Trot NON WINNERS OF 7 PMRLT (MARES 8) OR \$35,000 LIFETIME	\$15,000
3	Pace FILLIES AND MARES NON WINNERS OF 6 PMRLT TO BE CLAIMED FOR \$22,000 (W/A)	\$12,000
4	Pace HORSES AND GELDINGS NON WINNERS OF 2 PMRLT OR \$17,500 LIFETIME. OHIO OWNED OR SIRE	\$11,500
5	Pace FILLIES AND MARES NON WINNERS OF 2 PMRLT OR \$17,500 LIFETIME 5 YEAR OLDS AND UNDER OHIO OWNED OR SIRE	\$11,500
6	Pace 2 YEAR OLD COLTS MAIDENS THAT ARE NW OF A RACE LIFE OHIO OWNED OR SIRE	\$9,500
7	Pace HORSES AND GELDINGS NON WINNERS OF 4 PMRLT TO BE CLAIMED FOR \$17,500 (W/A)	\$9,000
8	Trot NON WINNERS OF \$4000 IN THE LAST 4 STARTS AE: CLAIMING \$8000 (W/A)	\$8,000
9	Trot NON WINNERS OF \$2000 IN THE LAST 4 STARTS OHIO OWNED OR SIRE PREFERRED	\$6,000
10	Pace FILLIES AND MARES NON WINNERS OF \$2000 IN THE LAST 4 STARTS OHIO OWNED OR SIRE PREFERRED	\$6,000
11	Pace HORSES AND GELDINGS NON WINNERS OF \$2000 IN THE LAST 4 STARTS	\$6,000
12	Pace HORSES AND GELDINGS CLAIMING \$5000 (W/A)	\$5,000
13	Pace FILLIES AND MARES CLAIMING \$5000 (W/A)	\$5,000

- **EVERY TRAINER MUST HAVE A SIGNED WAIVER IN THE RACE OFFICE BEFORE YOUR ENTRIES WILL BE TAKEN**
- **FOR AUTO TEXT UPDATES PLEASE TEXT "RACING" TO 55000 - FEES MAY APPLY**
- **ALL HORSES MUST HAVE A NEGATIVE COGGINS ON FILE TO ENTER**
- **ALL HORSES MUST BE ON THE GROUNDS 3 HOURS PRIOR TO THEIR RACE**
- **ALL TRAILERS MUST BE REGISTERED IN THE RACE OFFICE**
- **STALL RENT IS DUE THE 1ST OF THE MONTH - LATE FEES WILL APPLY**
- **ANY RACE WITH A PURSE OF \$10,000 OR LESS MAY BE CONSIDERED A SUB RACE**
- **ANYONE SHIPPING IN TO TRAIN WILL NEED TO STOP AT RACE OFFICE TO PAY THE DAY RATE OF \$100 PER DAY**
- **QUALIFYING TIMES PACERS: 1:59 and TROTTERS 2:01**
- **IF YOU DO NOT QUALIFY IN 3 ATTEMPTS YOU MUST WAIT 30 DAYS TO RE QUALIFY**
- **SHIP IN STALLS ASSIGNED - CHECK AT GUARD GATE**
- **45 DAY RULE IN EFFECT - TWO CLASS DROP RULE AT THE DISCRETION OF THE GM OF RACING**
- **IF YOU SCRATCH FROM THE 8 OR 9 HOLE YOU WILL BE ASSIGNED THAT POST AGAIN IF YOU ENTER WITHIN 7 DAYS**
- **DO NOT CALL RACING EMPLOYEES ON THEIR CELL PHONES - IF YOU NEED TO SPEAK WITH SOMEONE IN THE RACE OFFICE CALL THE RACE OFFICE**
- **NO PARKING INSIDE THE LITTLE TRACK - YOU WILL BE TOWED AT YOUR EXPENSE**
- **EVERYONE MUST WEAR A HELMET AT ALL TIMES - IF SECURITY SEES YOU WITHOUT A HELMET YOU WILL NO LONGER BE ALLOWED TO JOG**
- **NO TOWING AFTER 10:00 AM ON THE LITTLE TRACK**

Print

Close

Refresh

ELDORADO SCIOTO DOWNS RACINO

POST TIME 2:00PM TUESDAYS - 6:30PM WEDNESDAY- SATURDAY

WE WILL DRAW ON THURSDAY FOR TUESDAY AND FRIDAYS FOR WEDNESDAY

WE WILL DRAW FOR QUALIFIERS ON FRIDAY MORNINGS BY 9:00 QUALIFIERS WILL BE ON MONDAY AT 10:00 AM

PHONE NUMBERS RACE OFFICE 614-295-4668 OR 4669 JUDGES - 614-295-4667

FAX COGGINS TO 614-295-8876 BEFORE YOU ENTER

PROGRAM FOR Wednesday, June 28, 2017 (DECLARE BY 09:00AM Friday, June 23, 2017)

1	Pace HORSES AND GELDINGS NON WINNERS OF 6 PMRLT TO BE CLAIMED FOR \$22,000 (W/A)	\$12,000
2	Trot NON WINNERS OF 2 PMRLT OR \$17,500 LIFETIME 5 YEAR OLD AND UNDER OHIO OWNED OR SIRE PREFERRED	\$11,500
3	Pace HORSES AND GELDINGS NON WINNERS OF 1 PMRLT 5 YEAR OLDS AND UNDER OHIO OWNED OR SIRE PREFERRED	\$9,500
4	Trot NON WINNERS OF 1 PMRLT 5 YEAR OLDS AND UNDER OHIO OWNED OR SIRE PREFERRED	\$9,500
5	Pace FILLIES AND MARES NON WINNERS OF 1 PMRLT 5 YEAR OLDS AND UNDER OHIO OWNED OR SIRE	\$9,500
6	Pace 2 YEAR OLD COLTS AND GELDINGS MAIDENS OR NW OF A RACE LIFE OHIO OWNED OR SIRE PREFERRED	\$9,500
7	Pace 2 YEAR OLD FILLIES MAIDENS OR NW OF A RACE LIFE OHIO OWNED OR SIRE PREFERRED	\$9,500
8	Trot NON WINNERS OF 4 PMRLT TO BE CLAIMED FOR \$17,500 (W/A) OHIO OWNED OR SIRE PREFERRED	\$9,000
9	Pace FILLIES AND MARES NON WINNERS OF \$2000 IN THE LAST 4 STARTS OHIO OWNED OR SIRE PREFERRED	\$6,000
10	Pace HORSES AND GELDINGS NON WINNERS OF \$2000 IN THE LAST 4 STARTS OHIO OWNED OR SIRE PREFERRED	\$6,000
11	Pace HORSES AND GELDINGS CLAIMING \$5000 (W/A)	\$5,000
12	Pace FILLIES AND MARES CLAIMING \$5000 (W/A)	\$5,000

- EVERY TRAINER MUST HAVE A SIGNED WAIVER IN THE RACE OFFICE BEFORE YOUR ENTRIES WILL BE TAKEN
- FOR AUTO TEXT UPDATES PLEASE TEXT "RACING" TO 55000 - FEES MAY APPLY
- ALL HORSES MUST HAVE A NEGATIVE COGGINS ON FILE TO ENTER
- ALL HORSES MUST BE ON THE GROUNDS 3 HOURS PRIOR TO THEIR RACE
- ALL TRAILERS MUST BE REGISTERED IN THE RACE OFFICE
- STALL RENT IS DUE THE 1ST OF THE MONTH - LATE FEES WILL APPLY
- ANY RACE WITH A PURSE OF \$10,000 OR LESS MAY BE CONSIDERED A SUB RACE
- ANYONE SHIPPING IN TO TRAIN WILL NEED TO STOP AT RACE OFFICE TO PAY THE DAY RATE OF \$100 PER DAY
- QUALIFYING TIMES PACERS: 1:59 and TROTTERS 2:01
- IF YOU DO NOT QUALIFY IN 3 ATTEMPTS YOU MUST WAIT 30 DAYS TO RE QUALIFY
- SHIP IN STALLS ASSIGNED - CHECK AT GUARD GATE
- 45 DAY RULE IN EFFECT - TWO CLASS DROP RULE AT THE DISCRETION OF THE GM OF RACING
- IF YOU SCRATCH FROM THE 8 OR 9 HOLE YOU WILL BE ASSIGNED THAT POST AGAIN IF YOU ENTER WITHIN 7 DAYS
- DO NOT CALL RACING EMPLOYEES ON THEIR CELL PHONES - IF YOU NEED TO SPEAK WITH SOMEONE IN THE RACE OFFICE CALL THE RACE OFFICE
- NO PARKING INSIDE THE LITTLE TRACK - YOU WILL BE TOWED AT YOUR EXPENSE

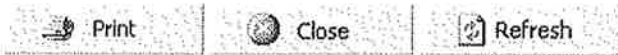

ELDORADO SCIOTO DOWNS RACINO

POST TIME 2:00PM TUESDAYS - 6:30PM WEDNESDAY- SATURDAY

WE WILL DRAW ON THURSDAY FOR TUESDAY AND FRIDAYS FOR WEDNESDAY

WE WILL DRAW FOR QUALIFIERS ON FRIDAY MORNINGS BY 9:00 QUALIFIERS WILL BE ON MONDAY AT 10:00 AM

PHONE NUMBERS RACE OFFICE 614-295-4668 OR 4669 JUDGES - 614-295-4667

FAX COGGINS TO 614-295-8876 BEFORE YOU ENTER

PROGRAM FOR Thursday, June 29, 2017 (DECLARE BY 09:00AM Monday, June 26, 2017)

1	Pace HORSES AND GELDINGS NON WINNERS OF 4 PMRLT OR \$27,500 LIFETIME OHIO OWNED OR SIRE PREFERRED	\$12,500
2	Trot NON WINNERS OF 7 PMRLT (MARES 8) TO BE CLAIMED FOR \$22,000 (W/A)	\$12,500
3	Trot 2 YEAR OLD MAIDENS OR NW OF A RACE LIFE OHIO OWNED OR SIRE PREFERRED	\$9,500
4	Pace FILLIES AND MARES NON WINNERS OF 4 PMRLT TO BE CLAIMED FOR \$17,500 (W/A) OHIO OWNED OR SIRE PREFERRED	\$9,000
5	Pace HORSES AND GELDINGS NON WINNERS OF \$4000 IN THE LAST 4 STARTS OHIO OWNED OR SIRE PREFERRED	\$8,000
6	Pace FILLIES AND MARES NON WINNERS OF \$4000 IN THE LAST 4 STARTS	\$8,000
7	Pace FILLIES AND MARES CLAIMING \$7500 (W/A)	\$7,500
8	Pace HORSES AND GELDINGS CLAIMING \$7500 (W/A)	\$7,500
9	Pace HORSES AND GELDINGS NON WINNERS OF \$2000 IN THE LAST 4 STARTS	\$6,000
10	Pace FILLIES AND MARES NON WINNERS OF \$2000 IN THE LAST 4 STARTS	\$6,000
11	Pace HORSES AND GELDINGS CLAIMING \$5000 (W/A)	\$5,000
12	Pace FILLIES AND MARES CLAIMING \$5000 (W/A)	\$5,000

- EVERY TRAINER MUST HAVE A SIGNED WAIVER IN THE RACE OFFICE BEFORE YOUR ENTRIES WILL BE TAKEN
- FOR AUTO TEXT UPDATES PLEASE TEXT "RACING" TO 55000 - FEES MAY APPLY
- ALL HORSES MUST HAVE A NEGATIVE COGGINS ON FILE TO ENTER
- ALL HORSES MUST BE ON THE GROUNDS 3 HOURS PRIOR TO THEIR RACE
- ALL TRAILERS MUST BE REGISTERED IN THE RACE OFFICE
- STALL RENT IS DUE THE 1ST OF THE MONTH - LATE FEES WILL APPLY
- ANY RACE WITH A PURSE OF \$10,000 OR LESS MAY BE CONSIDERED A SUB RACE
- ANYONE SHIPPING IN TO TRAIN WILL NEED TO STOP AT RACE OFFICE TO PAY THE DAY RATE OF \$100 PER DAY
- QUALIFYING TIMES PACERS: 1:59 and TROTTERS 2:01
- IF YOU DO NOT QUALIFY IN 3 ATTEMPTS YOU MUST WAIT 30 DAYS TO RE QUALIFY
- SHIP IN STALLS ASSIGNED - CHECK AT GUARD GATE
- 45 DAY RULE IN EFFECT - TWO CLASS DROP RULE AT THE DISCRETION OF THE GM OF RACING
- IF YOU SCRATCH FROM THE 8 OR 9 HOLE YOU WILL BE ASSIGNED THAT POST AGAIN IF YOU ENTER WITHIN 7 DAYS
- DO NOT CALL RACING EMPLOYEES ON THEIR CELL PHONES - IF YOU NEED TO SPEAK WITH SOMEONE IN THE RACE OFFICE CALL THE RACE OFFICE
- NO PARKING INSIDE THE LITTLE TRACK - YOU WILL BE TOWED AT YOUR EXPENSE
- EVERYONE MUST WEAR A HELMET AT ALL TIMES - IF SECURITY SEES YOU WITHOUT A HELMET YOU WILL NO LONGER BE ALLOWED TO JOG
- NO TOWING AFTER 10:00 AM ON THE LITTLE TRACK
- ANYONE NOT STOPPING AT THE GUARD SHACK TO SHOW LICENSE WILL BE PUT ON THE STOP LIST

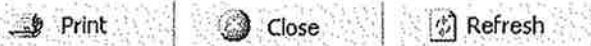

ELDORADO SCIOTO DOWNS RACINO

POST TIME 2:00PM TUESDAYS - 6:30PM WEDNESDAY- SATURDAY

WE WILL DRAW ON THURSDAY FOR TUESDAY AND FRIDAYS FOR WEDNESDAY

WE WILL DRAW FOR QUALIFIERS ON FRIDAY MORNINGS BY 9:00 QUALIFIERS WILL BE ON MONDAY AT 10:00 AM

PHONE NUMBERS RACE OFFICE 614-295-4668 OR 4669 JUDGES - 614-295-4667

FAX COGGINS TO 614-295-8876 BEFORE YOU ENTER

PROGRAM FOR Friday, June 30, 2017 (DECLARE BY 09:00AM Tuesday, June 27, 2017)

1	Pace FILLIES AND MARES OPEN MAY BE HANDICAPPED	\$25,000
2	Trot OPEN I POST POSITIONS MAY BE ASSIGNED	\$25,000
3	Trot NON WINNERS OF \$12,500 IN THE LAST 4 STARTS AE: NW OF 8 PMRLT OR CLAIMING \$20,000 (W/A)	\$17,500
4	Pace FILLIES AND MARES NON WINNERS OF 8 PMRLT WINNERS THIS CLASS LAST 2 NE	\$16,500
5	Pace FILLIES AND MARES NON WINNERS OF \$9000 IN THE LAST 4 STARTS AE: NW OF 6 PMRLT OR CLAIMING \$15,000 (W/A)	\$14,500
6	Trot NON WINNERS OF \$9000 IN THE LAST 4 STARTS AE: NW OF 6 PMRLT OR CLAIMING \$15,000 (W/A)	\$14,500
7	Pace FILLIES AND MARES NON WINNERS OF 4 PMRLT OR \$27,500 LIFETIME OHIO OWNED OR SIRE D PREFERRED	\$12,500
8	Pace FILLIES AND MARES CLAIMING HANDICAP \$10,000-12,500 (W/A)	\$12,000
9	Pace FILLIES AND MARES NON WINNERS OF \$6000 IN THE LAST 4 STARTS AE: CLAIMING \$10,000 (W/A) OHIO OWNED OR SIRE D PREFERRED	\$11,500
10	Trot NON WINNERS OF \$6000 IN THE LAST 4 STARTS OPTIONAL CLAIMING \$12,500 (W/A) OHIO OWNED OR SIRE D PREFERRED	\$11,500
11	Pace FILLIES AND MARES NON WINNERS OF \$4000 IN THE LAST 4 STARTS OHIO OWNED OR SIRE D PREFERRED	\$8,000
12	Pace FILLIES AND MARES NON WINNERS OF \$2000 IN THE LAST 4 STARTS	\$6,000
13	Pace FILLIES AND MARES CLAIMING \$5000 (W/A)	\$5,000

- **EVERY TRAINER MUST HAVE A SIGNED WAIVER IN THE RACE OFFICE BEFORE YOUR ENTRIES WILL BE TAKEN**
- **FOR AUTO TEXT UPDATES PLEASE TEXT "RACING" TO 55000 - FEES MAY APPLY**
- **ALL HORSES MUST HAVE A NEGATIVE COGGINS ON FILE TO ENTER**
- **ALL HORSES MUST BE ON THE GROUNDS 3 HOURS PRIOR TO THEIR RACE**
- **ALL TRAILERS MUST BE REGISTERED IN THE RACE OFFICE**
- **STALL RENT IS DUE THE 1ST OF THE MONTH - LATE FEES WILL APPLY**
- **ANY RACE WITH A PURSE OF \$10,000 OR LESS MAY BE CONSIDERED A SUB RACE**
- **ANYONE SHIPPING IN TO TRAIN WILL NEED TO STOP AT RACE OFFICE TO PAY THE DAY RATE OF \$100 PER DAY**
- **QUALIFYING TIMES PACERS: 1:59 and TROTTERS 2:01**
- **IF YOU DO NOT QUALIFY IN 3 ATTEMPTS YOU MUST WAIT 30 DAYS TO RE QUALIFY**
- **SHIP IN STALLS ASSIGNED - CHECK AT GUARD GATE**
- **45 DAY RULE IN EFFECT - TWO CLASS DROP RULE AT THE DISCRETION OF THE GM OF RACING**
- **IF YOU SCRATCH FROM THE 8 OR 9 HOLE YOU WILL BE ASSIGNED THAT POST AGAIN IF YOU ENTER WITHIN 7 DAYS**
- **DO NOT CALL RACING EMPLOYEES ON THEIR CELL PHONES - IF YOU NEED TO SPEAK WITH SOMEONE IN THE RACE OFFICE CALL THE RACE OFFICE**
- **NO PARKING INSIDE THE LITTLE TRACK - YOU WILL BE TOWED AT YOUR EXPENSE**

Print

Close

Refresh

Condition Sheet

ELDORADO SCIOTO DOWNS RACINO

POST TIME 2:00PM TUESDAYS - 6:30PM WEDNESDAY- SATURDAY

WE WILL DRAW ON THURSDAY FOR TUESDAY AND FRIDAYS FOR WEDNESDAY

WE WILL DRAW FOR QUALIFIERS ON FRIDAY MORNINGS BY 9:00 QUALIFIERS WILL BE ON MONDAY AT 10:00 AM

PHONE NUMBERS RACE OFFICE 614-295-4668 OR 4669 JUDGES - 614-295-4667

FAX COGGINS TO 614-295-8876 BEFORE YOU ENTER

PROGRAM FOR Saturday, July 1, 2017 (DECLARE BY 09:00AM Wednesday, June 28, 2017)

1	Pace OPEN I MAY BE HANDICAPPED	\$25,000
2	Pace OPEN II MAY BE HANDICAPPED MAY BE COMBINED WITH #1	\$22,000
3	Pace HORSES AND GELDINGS CLAIMING \$30,000 (W/A)	\$20,000
4	Pace HORSES AND GELDINGS CLAIMING \$20,000 (W/A)	\$17,500
5	Pace HORSES AND GELDINGS NON WINNERS OF \$12,500 IN THE LAST 4 STARTS	\$17,500
6	Pace HORSES AND GELDINGS NON WINNERS OF 8 PMRLT OHIO OWNED OR SIREPREFERRED	\$16,500
7	Pace HORSES AND GELDINGS CLAIMING \$15,000 (W/A)	\$14,500
8	Pace HORSES AND GELDINGS NON WINNERS OF \$9000 IN THE LAST 4 STARTS OHIO OWNED OR SIREPREFERRED	\$14,500
9	Pace HORSES AND GELDINGS NON WINNERS OF 6 PMRLT OR \$35,000 LIFETIME OHIO OWNED OR SIREPREFERRED	\$14,500
10	Pace HORSES AND GELDINGS CLAIMING \$12,500 (W/A)	\$12,500
11	Pace HORSES AND GELDINGS NON WINNERS OF \$6000 IN THE LAST 4 STARTS OHIO OWNED OR SIREPREFERRED	\$11,500
12	Pace HORSES AND GELDINGS CLAIMING \$10,000 (W/A)	\$10,000
13	Pace HORSES AND GELDINGS NON WINNERS OF \$4000 IN THE LAST 4 STARTS OHIO OWNED OR SIREPREFERRED	\$8,000

- **EVERY TRAINER MUST HAVE A SIGNED WAIVER IN THE RACE OFFICE BEFORE YOUR ENTRIES WILL BE TAKEN**
- **FOR AUTO TEXT UPDATES PLEASE TEXT "RACING" TO 55000 - FEES MAY APPLY**
- **ALL HORSES MUST HAVE A NEGATIVE COGGINS ON FILE TO ENTER**
- **ALL HORSES MUST BE ON THE GROUNDS 3 HOURS PRIOR TO THEIR RACE**
- **ALL TRAILERS MUST BE REGISTERED IN THE RACE OFFICE**
- **STALL RENT IS DUE THE 1ST OF THE MONTH - LATE FEES WILL APPLY**
- **ANY RACE WITH A PURSE OF \$10,000 OR LESS MAY BE CONSIDERED A SUB RACE**
- **ANYONE SHIPPING IN TO TRAIN WILL NEED TO STOP AT RACE OFFICE TO PAY THE DAY RATE OF \$100 PER DAY**
- **QUALIFYING TIMES PACERS: 1:59 and TROTTERS 2:01**
- **IF YOU DO NOT QUALIFY IN 3 ATTEMPTS YOU MUST WAIT 30 DAYS TO RE QUALIFY**
- **SHIP IN STALLS ASSIGNED - CHECK AT GUARD GATE**
- **45 DAY RULE IN EFFECT - TWO CLASS DROP RULE AT THE DISCRETION OF THE GM OF RACING**
- **IF YOU SCRATCH FROM THE 8 OR 9 HOLE YOU WILL BE ASSIGNED THAT POST AGAIN IF YOU ENTER WITHIN 7 DAYS**
- **DO NOT CALL RACING EMPLOYEES ON THEIR CELL PHONES - IF YOU NEED TO SPEAK WITH SOMEONE IN THE RACE OFFICE CALL THE RACE OFFICE**
- **NO PARKING INSIDE THE LITTLE TRACK - YOU WILL BE TOWED AT YOUR EXPENSE**
- **EVERYONE MUST WEAR A HELMET AT ALL TIMES - IF SECURITY SEES YOU WITHOUT A HELMET YOU WILL NO LONGER BE ALLOWED TO JOG**



The Meadows Racetrack & Casino

Main Number: 724-503-1200

210 Racetrack Road

Race Office: 724-225-9897

Washington, PA 15301

Race Office Fax: 724-229-7407

www.themeadowsracing.com

CONDITION SHEETS

PROGRAM FOR Wednesday, June 21, 2017 (DECLARE BY 09:00AM Friday, June 16, 2017)

1	Trot	CD PREFERRED	\$18,000
2	Trot	CD W/O \$10,000 LIFE	\$13,500
3	Trot	CD ALL AGES NW \$11,000 LAST 5 STARTS AE: NW 9 EXT PM RACES LIFE OPTIONAL CLAIM \$30,000 W/A (TWO CLAIM WINS EXCLUDED)	\$13,000
4	Pace	CLAIM HANDICAP \$5000 - \$6000 W/A (PA SIRE OR OWNED)	\$5,500
5	Pace	CLAIM HANDICAP \$7000 - \$8000 W/A (PA SIRE OR OWNED)	\$6,000
6	Pace	CD 2-5YO NW 1 EXT PM RACE LIFE OR \$5500 LIFE. (PA SIRE OR OWNED) AE: 2 YEAR OLDS NW 2 EXT PM (2 YEAR OLDS DRAW INSIDE)	\$6,800
7	Pace	CD 2-5YO NW 2 EXT PM RACES OR \$13,500 LIFE (PA SIRE OR OWNED)	\$9,500
8	Pace	CD CLM 3-6YO S&G WINNERS OF 1 BUT NOT MORE THAN 3 EXT PM RACES OR \$12,500 LIFE CLAIM PRICE \$14,000 W/A (PA SIRE OR OWNED)	\$5,600
SUB 9	Pace	CD CLAIM 3-6YO NW 8 EXT PM RACES OR \$25,000 LIFE. CLAIM PRICE \$20,000 W/A (PA SIRE OR OWNED)	\$7,600
10	Trot	CD 2 YEAR OLD FILLY MAIDEN (PA SIRE OR OWNED)	\$6,800
11	Trot	CD 2-5YO F&M NW 1 EXT PM RACE OR \$5500 LIFE (PA SIRE OR OWNED) AE: 2YO FILLIES NW 2 EXT PM (2 YEAR OLDS DRAW INSIDE)	\$6,800
12	Trot	CD ALL AGES NW \$5000 LAST 5 STARTS HORSES RACING FOR A PURSE GREATER THAN \$11,501 LAST START NE - STAKES, CLOSERS & 10 HORSE BONUS MONEY EXCLUDED (PA SIRE OR OWNED)	\$8,100
13	Trot	CD ALL AGES NW \$7500 LAST 5 STARTS AE: NW 7 EXT PM RACES LIFE (TWO CLAIM WINS EXCLUDED) OPTIONAL CLAIM \$20,000 W/A	\$11,500
14	Trot	CD 3-6YO NW 5 EXT PM RACES OR \$30,000 LIFE AE: 3-5 YO F&M NW 6 EXT PM RACES (TWO CLAIMING WINS EXCLUDED)	\$11,100
SUB 15	Trot	CD 4YO & UP NW \$3500 LAST 5 STARTS HORSES RACING FOR A PURSE GREATER THAN \$9001 LAST START NE - STAKES, CLOSERS & 10 HORSE BONUS MONEY EXCLUDED (PA SIRE OR OWNED)	\$5,300
SUB 16	Trot	CLAIM \$8000 W/A (PA SIRE OR OWNED)	\$6,000
reopen 17	Trot	CD F&M PREF / W/O \$10,000 LIFE	\$18,000
added 18	Trot	CD CLM 3-6YO WINNERS OF 1 BUT NOT MORE THAN 3 EXT PM RACES OR \$12,500 LIFE CLAIM PRICE \$14,000 W/A (PA SIRE OR OWNED)	\$5,600

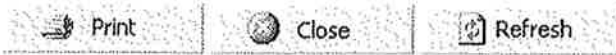

The Meadows Racetrack & Casino
210 Racetrack Road
Washington, PA 15301

Main Number: 724-503-1200

Race Office: 724-225-9897

Race Office Fax: 724-229-7407

www.themeadowsracing.com

CONDITION SHEETS

PROGRAM FOR Friday, June 23, 2017 (DECLARE BY 09:00AM Monday, June 19, 2017)

1	Pace CD PREFERRED	\$18,000
2	Pace W/O \$10,000 LIFE	\$13,500
3	Pace CD ALL AGES NW \$11,000 LAST 5 STARTS AE: NW 9 EXT PM RACES LIFE (TWO CLAIMING WINS EXCLUDED) OPTIONAL CLAIM \$30,000 W/A	\$13,000
4	Pace CLAIM \$10,000 W/A	\$7,200
5	Pace CLAIM HANDICAP \$12,500 - \$15,000 W/A	\$10,400
6	Pace CLAIM HANDICAP \$20,000 - \$25,000 W/A	\$12,000
7	Pace CD 2 YEAR OLD C&G MAIDEN (PA SIRE OR OWNED)	\$6,800
8	Pace CD 2-5YO NW 3 EXT PM RACES OR \$20,000 LIFE (TWO CLAIMING WINS EXCLUDED)	\$10,800
9	Pace CD 2-5YO NW 5 EXT PM RACES OR \$30,000 LIFE (TWO CLAIM WINS EXCLUDED)	\$11,100
10	Pace CD 3-6YO WINNERS OF 5 BUT NOT MORE 7 EXT PM RACES OR \$40,000 LIFE (TWO CLAIMING WINS EXCLUDED)	\$12,200
11	Pace CD 4YO & UP NW \$3500 LAST 5 STARTS (HORSES RACING FOR A PURSE GREATER THAN \$9,001 LAST START NE - STAKES CLOSERS & 10 HORSE BONUS MONEY EXCLUDED) (PA SIRE OR OWNED)	\$5,300
12	Pace CD ALL AGES NW \$5000 LAST 5 STARTS (HORSES RACING FOR A PURSE GREATER THAN \$11,501 LAST START NE - STAKES CLOSERS & 10 HORSE BONUS MONEY EXCLUDED) (PA SIRE OR OWNED)	\$8,100
13	Pace CD ALL AGES NW \$7500 LAST 5 STARTS	\$11,500
SUB 14	Pace CD CLAIM 3-6YO NW 6 EXT PM RACES OR \$15,000 LIFE. CLAIM PRICE \$17,000 W/A (PA SIRE OR OWNED)	\$6,600
SUB 15	Trot CD CLAIM 3-6YO NW 8 EXT PM RACES OR \$25,000 LIFE. CLAIM PRICE \$20,000 W/A	\$7,600
16	Trot CD 3-6YO F&M NW 2 EXT PM RACES OR \$13,500 LIFE (PA SIRE OR OWNED)	\$9,500
reopen 17	Pace CD CLM 3-6YO NW 8 EXT PM RACES LIFE OR \$25,000 LIFE CLM \$20,000 W/A (PA SIRE OR OWNED)	\$7,600

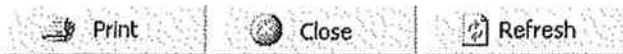

The Meadows Racetrack & Casino

Main Number: 724-503-1200

210 Racetrack Road

Race Office: 724-225-9897

Washington, PA 15301

Race Office Fax: 724-229-7407

www.themeadowsracing.com

CONDITION SHEETS

PROGRAM FOR Monday, June 26, 2017 (DECLARE BY 09:00AM Wednesday, June 21, 2017)

1	Pace CD F&M PREFERRED	\$18,000
2	Pace CD F&M NOT LIST PREFERRED	\$13,500
3	Pace CD ALL AGES F&M NW \$11,000 LAST 5 STARTS AE: F&M NW 9 EXT PM RACES LIFE - OPT \$30,000 W/A (TWO CLAIMING WINS EXCLUDED)	\$13,000
SUB 4	Pace CLAIM HANDICAP F&M \$5000 - \$7500 W/A (PA SIRE OR OWNED)	\$5,600
5	Pace CLAIM HANDICAP F&M \$10,000 - \$12,000 W/A	\$8,600
6	Pace CD 2 YEAR OLD FILLY MAIDEN (PA SIRE OR OWNED)	\$6,800
7	Pace CD 2-5YO F&M NW 1 EXT PM RACE OR \$5500 LIFE (PA SIRE OR OWNED) AE: 2YO FILLY NW 2 EXT PM (2 YEAR OLDS DRAW INSIDE)	\$6,800
8	Pace CD 2-5YO F&M NW 2 EXT PM RACES OR \$13,500 LIFE (PA SIRE OR OWNED)	\$9,500
9	Pace CD ALL AGES F&M NW \$5000 LAST 5 STARTS HORSES RACING FOR A PURSE GREATER THAN \$11,501 LAST START NE - STAKES, CLOSERS & 10 HORSE BONUS MONEY EXCLUDED (PA SIRE OR OWNED)	\$8,100
10	Pace CD ALL AGES F&M NW \$7500 LAST 5 STARTS AE: F&M NW 7 EXT PM RACES LIFE (TWO CLAIM WINS EXCLUDED) OPTIONAL CLAIM F&M \$20,000 W/A	\$11,500
11	Trot CD ALL AGES F&M NW \$5000 LAST 5 STARTS HORSES RACING FOR A PURSE GREATER THAN \$11,501 LAST START NE - STAKES, CLOSERS & 10 HORSE BONUS MONEY EXCLUDED (PA SIRE OR OWNED)	\$8,100
12	Trot CD ALL AGES F&M NW \$7500 LAST 5 STARTS AE: F&M NW 7 EXT PM RACES LIFE (TWO CLAIM WINS EXCLUDED) OPTIONAL CLAIM F&M \$20,000 W/A	\$11,500
13	Trot CD 3-5YO NW 4 EXT PM RACES OR \$25,000 LIFE (TWO CLAIM WINS EXCLUDED)	\$10,800
SUB 14	Trot CLAIM HANDICAP \$10,000 - \$12,500 W/A	\$9,000
15	Trot CD 3-6YO WINNERS OF 5 BUT NOT MORE 7 EXT PM RACES OR \$40,000 LIFE (TWO CLAIMING WINS EXCLUDED)	\$12,200
reopen 16	Trot CD 3-6YO F&M NW 2 EXT PM RACES OR \$13,500 LIFE. (PA SIRE OR OWNED)	\$9,500



The Meadows Racetrack & Casino
210 Racetrack Road
Washington, PA 15301

Main Number: 724-503-1200

Race Office: 724-225-9897

Race Office Fax: 724-229-7407

www.themeadowsracing.com

CONDITION SHEETS

PROGRAM FOR Tuesday, June 27, 2017 (DECLARE BY 09:00AM Thursday, June 22, 2017)

1	Trot	CD F&M PREFERRED	\$18,000
2	Trot	CD F&M W/O \$10,000 LIFE	\$13,500
3	Trot	CD F&M NW \$11,000 LAST 5 STARTS AE: F&M NW 9 EXT PM RACES LIFE (TWO CLAIM WINS EXCLUDED) OPTIONAL CLAIM F&M \$30,000 W/A	\$13,000
4	Pace	CD CLAIM 3-6YO F&M WINNERS OF 1 BUT NOT MORE THAN 3 EXT PM RACES OR \$12,500 LIFE CLAIM PRICE \$14,000 W/A (PA SIRE OR OWNED)	\$5,600
5	Pace	CD 2-5YO NW 1 EXT PM RACE OR \$5500 LIFE (PA SIRE OR OWNED) AE: 2 YEAR OLDS NW 2 EXT PM (2 YEAR OLDS DRAW INSIDE)	\$6,800
6	Pace	CD 2-5YO F&M NW 3 EXT PM RACES OR \$20,000 LIFE (TWO CLAIM WINS EXCLUDED)	\$10,300
7	Pace	CD 3-5YO F&M NW 5 EXT PM RACES OR \$30,000 LIFE (TWO CLAIM WINS EXCLUDED)	\$11,100
8	Pace	CD CLAIM 3-6YO NW 6 EXT PM RACES OR \$15,000 LIFE. CLAIM PRICE \$17,000 W/A (PA SIRE OR OWNED)	\$6,600
9	Trot	CD 2 YEAR OLD C&G MAIDEN (PA SIRE OR OWNED)	\$6,800
10	Trot	CD 2-5YO C&G NW 1 EXT PM RACE OR \$5500 LIFE (PA SIRE OR OWNED) AE: 2 YEAR OLD C&G NW 2 EXT PM (2 YEAR OLDS DRAW INSIDE)	\$6,800
11	Trot	CD 2-5YO C&G NW 2 EXT PM RACES OR \$13,500 LIFE (PA SIRE OR OWNED)	\$9,500
SUB 12	Trot	CD CLAIM 3-6YO WINNERS OF 1 BUT NOT MORE THAN 3 EXT PM RACES OR \$12,500 LIFE CLAIM PRICE \$14,000 W/A (PA SIRE OR OWNED)	\$5,600
13	Trot	CD CLAIM 3-6YO NW 6 EXT PM RACES OR \$15,000 LIFE. CLAIM PRICE \$17,000 W/A (PA SIRE OR OWNED)	\$6,600
SUB 14	Trot	CD 2-5YO NW 3 EXT PM RACES OR \$20,000 LIFE (TWO CLAIM WINS EXCLUDED)	\$10,300
15	Trot	CLAIM HANDICAP \$15,000 - \$17,500 W/A	\$11,000
reopen 16	Pace	CD F&M PREF/ NL PREFERRED	\$18,000

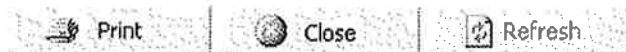

The Meadows Racetrack & Casino

Main Number: 724-503-1200

210 Racetrack Road

Race Office: 724-225-9897

Washington, PA 15301

Race Office Fax: 724-229-7407

www.themeadowsracing.com

CONDITION SHEETS

PROGRAM FOR Wednesday, June 28, 2017 (DECLARE BY 09:00AM Friday, June 23, 2017)

1	Trot	CD PREFERRED	\$18,000
2	Trot	CD W/O \$10,000 LIFE	\$13,500
3	Trot	CD ALL AGES NW \$11,000 LAST 5 STARTS AE: NW 9 EXT PM RACES LIFE OPTIONAL CLAIM \$30,000 W/A (TWO CLAIM WINS EXCLUDED)	\$13,000
4	Pace	CLAIM HANDICAP \$5000 - \$6000 W/A (PA SIRED OR OWNED)	\$5,500
5	Pace	CLAIM HANDICAP \$7000 - \$8000 W/A (PA SIRED OR OWNED)	\$6,000
6	Pace	CD 2-5YO NW 1 EXT PM RACE LIFE OR \$5500 LIFE. (PA SIRED OR OWNED) AE: 2 YEAR OLDS NW 2 EXT PM (2 YEAR OLDS DRAW INSIDE)	\$6,800
7	Pace	CD 2-5YO NW 2 EXT PM RACES OR \$13,500 LIFE (PA SIRED OR OWNED)	\$9,500
8	Pace	CD CLM 3-6YO S&G WINNERS OF 1 BUT NOT MORE THAN 3 EXT PM RACES OR \$12,500 LIFE CLAIM PRICE \$14,000 W/A (PA SIRED OR OWNED)	\$5,600
SUB 9	Pace	CD CLAIM 3-6YO NW 8 EXT PM RACES OR \$25,000 LIFE. CLAIM PRICE \$20,000 W/A (PA SIRED OR OWNED)	\$7,600
10	Trot	CD 2 YEAR OLD FILLY MAIDEN (PA SIRED OR OWNED)	\$6,800
11	Trot	CD 2-5YO F&M NW 1 EXT PM RACE OR \$5500 LIFE (PA SIRED OR OWNED) AE: 2YO FILLIES NW 2 EXT PM (2 YEAR OLDS DRAW INSIDE)	\$6,800
12	Trot	CD ALL AGES NW \$5000 LAST 5 STARTS HORSES RACING FOR A PURSE GREATER THAN \$11,501 LAST START NE - STAKES, CLOSERS & 10 HORSE BONUS MONEY EXCLUDED (PA SIRED OR OWNED)	\$8,100
13	Trot	CD ALL AGES NW \$7500 LAST 5 STARTS AE: NW 7 EXT PM RACES LIFE (TWO CLAIM WINS EXCLUDED) OPTIONAL CLAIM \$20,000 W/A	\$11,500
14	Trot	CD 3-6YO NW 5 EXT PM RACES OR \$30,000 LIFE AE: 3-5 YO F&M NW 6 EXT PM RACES (TWO CLAIMING WINS EXCLUDED)	\$11,100
SUB 15	Trot	CD 4YO & UP NW \$3500 LAST 5 STARTS HORSES RACING FOR A PURSE GREATER THAN \$9001 LAST START NE - STAKES, CLOSERS & 10 HORSE BONUS MONEY EXCLUDED (PA SIRED OR OWNED)	\$5,300
SUB 16	Trot	CLAIM \$8000 W/A (PA SIRED OR OWNED)	\$6,000

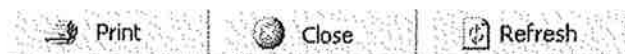

The Meadows Racetrack & Casino
210 Racetrack Road
Washington, PA 15301

Main Number: 724-503-1200
Race Office: 724-225-9897
Race Office Fax: 724-229-7407

www.themeadowsracing.com

CONDITION SHEETS

PROGRAM FOR Saturday, July 1, 2017 (DECLARE BY 09:00AM Tuesday, June 27, 2017)

1	Pace CD PREFERRED	\$18,000
2	Pace W/O \$10,000 LIFE	\$13,500
3	Pace CD ALL AGES NW \$11,000 LAST 5 STARTS AE: NW 9 EXT PM RACES LIFE (TWO CLAIMING WINS EXCLUDED) OPTIONAL CLAIM \$30,000 W/A	\$13,000
4	Pace CLAIM \$10,000 W/A	\$7,200
5	Pace CLAIM HANDICAP \$12,500 - \$15,000 W/A	\$10,400
6	Pace CLAIM HANDICAP \$20,000 - \$25,000 W/A	\$12,000
7	Pace CD 2 YEAR OLD C&G MAIDEN (PA SIRE OR OWNED)	\$6,800
8	Pace CD 2-5YO NW 3 EXT PM RACES OR \$20,000 LIFE (TWO CLAIMING WINS EXCLUDED)	\$10,800
9	Pace CD 2-5YO NW 5 EXT PM RACES OR \$30,000 LIFE (TWO CLAIM WINS EXCLUDED)	\$11,100
10	Pace CD 3-6YO WINNERS OF 5 BUT NOT MORE 7 EXT PM RACES OR \$40,000 LIFE (TWO CLAIMING WINS EXCLUDED)	\$12,200
11	Pace CD 4YO & UP NW \$3500 LAST 5 STARTS (HORSES RACING FOR A PURSE GREATER THAN \$9,001 LAST START NE - STAKES CLOSERS & 10 HORSE BONUS MONEY EXCLUDED) (PA SIRE OR OWNED)	\$5,300
12	Pace CD ALL AGES NW \$5000 LAST 5 STARTS (HORSES RACING FOR A PURSE GREATER THAN \$11,501 LAST START NE - STAKES CLOSERS & 10 HORSE BONUS MONEY EXCLUDED) (PA SIRE OR OWNED)	\$8,100
13	Pace CD ALL AGES NW \$7500 LAST 5 STARTS	\$11,500
SUB 14	Trot CD CLAIM 3-6YO NW 8 EXT PM RACES OR \$25,000 LIFE. CLAIM PRICE \$20,000 W/A	\$7,600
15	Trot CD 3-6YO F&M NW 2 EXT PM RACES OR \$13,500 LIFE (PA SIRE OR OWNED)	\$9,500

Print

Close

Refresh

TIOGA DOWNS CONDITION SHEET

RACE OFFICE DIRECT LINE – 607 699-7688 – FAX 607-699-3901

JUDGES DIRECT LINE – 607-699-7573

Race Secretary - Jason Bluhm

Text "MEADOWLANDS" to 84700 for Important Race Office Info

Mares allowed 25% on Last 5 Earnings & 1 Pm win in all Non Filly & Mare Classes

Friday, June 23rd @ 6:50pm

PROGRAM FOR Friday, June 23, 2017 (DECLARE BY 09:00AM Tuesday, June 20, 2017)

1 Pace Fillies & Mares Open 1-5 Mares Classified by like ability	\$4,600 - \$12,000 Est.
2 Pace Fillies & Mares Claiming Handicap \$5,000 - \$7,500 (Enter in increments of \$500)	\$6,000
3 Pace Fillies & Mares N/w 5 Pm Races or \$15,000 Life Ae: N/w 7 Pm Races to be claimed for \$17,500	\$6,000
4 Pace Fillies & Mares N/w 3 Pm Races or \$6,500 Life Ae: N/w 5 Pm Races to be claimed for \$12,500	\$5,200
5 Pace Fillies & Mares N/w 1 Pm Race Life	\$4,500
6 Trot N/w \$2,650 Last 5 Starts (Purse Cap Of \$6,800 Last Start) Optional \$8,000 Claimers	\$5,500
7 Trot N/w \$1,250 Last 5 Starts (Purse Cap Of \$6,000 Last Start) Optional \$5,000 Claimers	\$3,500
8 Trot N/w 3 Pm Races or \$6,500 Life Ae: N/w 5 Pm Races to be claimed for \$12,500	\$5,200
9 Trot N/w 1 Pm Race Life	\$4,500

Any horse coming in from a track with higher purses (CHST,M,MEA,MOH,PCD,WDB,YR) may not be allowed to race in conditions significantly lower than their previous start at those tracks.

Please ask to speak to me before entering said horses in condition classes. This rule is in effect.

QUALIFYING TIMES: PACE 2:03 * TROT * 2:05

*** 1 SECOND FOR 3 YEAR OLDS & HALF MILE TRACK ***

*** 2 SECONDS FOR 2 YEAR OLDS ***

If you qualify at Tioga, you must make at least 1 start here with said horse.

IMPORTANT DRAW NOTES:

1. The top classes that fill will be used on each race
2. If there are too many entries in a class – entries are drawn by date(s), maximum of 2 dates used.
3. Classes may be combined in order to fill races.
4. A Pari-Mutuel win is one at an extended meet of over 10 days with a purse of greater than \$1,999
5. Claiming Rule is 60 days.

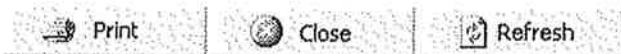

TIOGA DOWNS CONDITION SHEET

RACE OFFICE DIRECT LINE – 607 699-7688 – FAX 607-699-3901

JUDGES DIRECT LINE – 607-699-7573

Race Secretary - Jason Bluhm

Text "MEADOWLANDS" to 84700 for Important Race Office Info

Mares allowed 25% on Last 5 Earnings & 1 Pm win in all Non Filly & Mare Classes

Saturday, June 24th @ 6:50pm

PROGRAM FOR Saturday, June 24, 2017 (DECLARE BY 09:00AM Wednesday, June 21, 2017)

1	Trot	Open		\$12,000
2	Trot	N/w \$7,000 Last 5 Starts Ae: Nw 9 Pm Life: Optional \$20k Claimers		\$9,000
3	Trot	N/w \$5,200 Last 5 Starts Ae: Nw 7 Pm Life: Optional \$15k Claimers		\$7,900
4	Trot	N/w \$3,800 Last 5 Starts Optional \$12.5k Claimers		\$6,800
5	Trot	N/w \$2,650 Last 5 Starts (Purse Cap Of \$6,800 Last Start) Optional \$8,000 Claimers		\$5,500
6	Trot	N/w \$1,250 Last 5 Starts (Purse Cap Of \$ 6,000 Last Start) Optional \$5,000 Claimers		\$3,500
7	Trot	N/w 5 Pm Races or \$15,000 Life Ae: N/w 7 Pm Races to be claimed for \$17,500		\$6,000
8	Trot	N/w 3 Pm Races or \$6,500 Life Ae: N/w 5 Pm Races to be claimed for \$12,500		\$5,200
9	Trot	N/w 1 Pm Race Life		\$4,500
10	Pace	N/w \$1,250 Last 5 Starts (Purse Cap of \$6,000 Last Start)		\$3,500
11	Pace	Claiming \$4,000		\$3,500
12	Pace	N/w 3 Pm Races or \$6,500 Life Ae: N/w 5 Pm Races to be claimed for \$12,500		\$5,200
13	Pace	N/w 1 Pm Race Life		\$4,500
14	Trot	Billings Drivers Club - Call entries in to Rod Newhart day before box closes at 609-439-5375.		\$6,000

Any horse coming in from a track with higher purses (CHST,M,MEA,MOH,PCD,WDB,YR) may not be allowed to race in conditions significantly lower than their previous start at those tracks.

Please ask to speak to me before entering said horses in condition classes. This rule is in effect.

QUALIFYING TIMES: PACE 2:03 * TROT * 2:05

*** 1 SECOND FOR 3 YEAR OLDS & HALF MILE TRACK ***

*** 2 SECONDS FOR 2 YEAR OLDS ***

If you qualify at Tioga, you must make at least 1 start here with said horse.

IMPORTANT DRAW NOTES:

1. The top classes that fill will be used on each race
2. If there are too many entries in a class – entries are drawn by date(s), maximum of 2 dates used.
3. Classes may be combined in order to fill races.
4. A Pari-Mutuel win is one at an extended meet of over 10 days with a purse of greater than \$1,999
5. Claiming Rule is 60 days.

Print

Close

Refresh

Condition Sheet

TIOGA DOWNS CONDITION SHEET

RACE OFFICE DIRECT LINE – 607 699-7688 – FAX 607-699-3901

JUDGES DIRECT LINE – 607-699-7573

Race Secretary - Jason Bluhm

Text "MEADOWLANDS" to 84700 for Important Race Office Info

Mares allowed 25% on Last 5 Earnings & 1 Pm win in all Non Filly & Mare Classes

Sunday, June 25th @ 1pm

PROGRAM FOR Sunday, June 25, 2017 (DECLARE BY 09:00AM Thursday, June 22, 2017)

1	Pace Open	\$12,000
2	Pace N/w \$7,500 Last 5 Starts Ae: N/w 9 Pm Life: Optional \$20,000 Claimers	\$9,000
3	Pace N/w \$5,200 Last 5 Starts Ae: N/w 6 Pm Life: Optional \$15,000 Claimers	\$7,900
4	Pace N/w \$3,800 Last 5 Starts Optional \$12,500 Claimers	\$6,800
5	Pace N/w \$2,650 Last 5 Starts (Purse Cap of \$6,800 Last Start)	\$5,500
6	Pace N/w \$1,250 Last 5 Starts (Purse Cap of \$6,000 Last Start)	\$3,500
7	Pace Claiming \$12,500	\$6,800
8	Pace Claiming \$8,000	\$6,000
9	Pace Claiming \$6,000	\$4,600
10	Pace Claiming \$4,000	\$3,500
11	Pace N/w 5 Pm Races or \$15,000 Life Ae: N/w 7 Pm Races to be claimed for \$17,500	\$6,000
12	Pace N/w 3 Pm Races or \$6,500 Life Ae: N/w 5 Pm Races to be claimed for \$12,500	\$5,200
13	Pace N/w 1 Pm Race Life	\$4,500

Any horse coming in from a track with higher purses (CHST,M,MEA,MOH,PCD,WDB,YR) may not be allowed to race in conditions significantly lower than their previous start at those tracks.

Please ask to speak to me before entering said horses in condition classes. This rule is in effect.

QUALIFYING TIMES: PACE 2:03 * TROT * 2:05

*** 1 SECOND FOR 3 YEAR OLDS & HALF MILE TRACK ***

*** 2 SECONDS FOR 2 YEAR OLDS ***

If you qualify at Tioga, you must make at least 1 start here with said horse.

IMPORTANT DRAW NOTES:

1. The top classes that fill will be used on each race
2. If there are too many entries in a class – entries are drawn by date(s), maximum of 2 dates used.
3. Classes may be combined in order to fill races.
4. A Pari-Mutuel win is one at an extended meet of over 10 days with a purse of greater than \$1,999
5. Claiming Rule is 60 days.



VERNON DOWNS CONDITION SHEET

Race Secretary - Scott Warren Sr. Race Office
Assistant - John Brown

RACE OFFICE DIRECT LINE - 315-829-6825 /// FAX
315-829-3364

JUDGES DIRECT LINE - 315-829-6839 OR 315-829-
2201 (EXT 3510)

VD MAIN # 315-829-3400

BOOKKEEPER - Ext. 3215 HOTEL DESK - Ext. 2101 or
2110 HHA of CNY - Ext. 3239

TEXT "Meadowlands" to 84700 to receive information, updates, etc. about
Vernon

VERNON DOWNS ENCOURAGES ONLINE ENTRY THRU
THE USTA

<https://myaccount.ustrotting.com/login.aspx>

HORSEMEN USING SAWDUST MUST HAVE THEIR OWN
DUMPSTER!!!!

**DRAW SATURDAY FOR THURSDAY
DRAW TUESDAY FOR FRIDAY
DRAW WEDNESDAY FOR SATURDAY**

**ALL HORSES WITH 10 OR MORE STARTS OR
TRAINERS WITH 30 OR MORE STARTS IN 2016 WILL
RECEIVE A 10% ALLOWANCE ON EARNINGS IN ALL
CONDITION RACES**

**N/W PER START IN 2017 - 5 STARTS REQUIRED IN
2017**

**N/W \$\$\$ IN 2017 CONDITION - HORSES THAN HAVE
WON A CLASS HIGHER THAN THAT CLASS THIS MEET
WILL NOT BE ALLOWED TO RACE IN THERE - THAT IS
ONCE AGAIN FOR THE MONEY THIS YEAR PART OF
THE CONDITION**

Scratch Time 10 am Tuesday

PROGRAM FOR Thursday, June 22, 2017 (DECLARE BY 09:00AM Saturday, June 17, 2017)

1	Pace Fillies & Mares Open (May Be Handicapped - 6 horses may be required to go)	\$9,500
2	Pace Fillies & Mares W/O \$7,500 Lifetime (May Be Handicapped - 6 horses may be required to go)	\$7,500
3	Pace Fillies & Mares N/W \$700 P/S Last 5 Starts or in 2017 AE: N/W \$15,000 in 2017 - 3 starts required this meet AE: N/W 7 PM Races Lifetime Optional Claiming Price \$10,000	\$6,000
4	Pace Fillies & Mares N/W \$500 P/S Last 5 Starts or in 2017 AE: N/W \$10,000 in 2017 - 3 starts required this meet (Starters > N/W \$700 P/S last start N/E) Optional Claiming Price \$8,000	\$5,000
5	Pace Fillies & Mares N/W \$400 P/S Last 5 Starts or in 2017 AE: N/W \$7,500 in 2017 - 3 starts required this meet (Starters higher than N/W \$500 P/S last start N/E)	\$4,000
6	Pace Fillies & Mares N/W \$300 P/S Last 5 Starts or in 2017 AE: N/W \$5,000 in 2017 - 3 starts required this meet (Starters higher than N/W \$400 P/S last start N/E)	\$3,500
7	Pace Fillies & Mares N/W \$200 P/S Last 5 Starts or in 2017 AE: N/W \$2,500 in 2017 - 3 starts required this meet (Starters higher than N/W \$300 P/S last start N/E)	\$3,000
8	Pace Fillies & Mares Horses that have raced in a \$6,000 Claimer or less in their Last 5 Starts (Non Claiming)	\$4,000

	Optional Claiming Price \$6,000 - If your horse doesn't fit you can go in for a tag	
9	Pace Fillies & Mares Winners 2 but not more than 5 PM Races or N/W \$27,500 Lifetime AE: N/W 8(NY Sired 9) PM Races or \$40,000 Lifetime to be claimed for \$15,000	\$5,100
10	Pace Fillies & Mares Winners of 1 but not more than 2 PM Races or \$7,500 Lifetime (N/W 1 Race in 2016-2017 allowed 1 Win) AE: N/W 5 PM Races Life to be claimed for \$10,000 - NY Owned/Sired Allowed 1 Win	\$4,000
11	Pace Fillies & Mares N/W 1 PM Race Lifetime	\$3,000
12	Trot N/W \$200(F&M \$250) P/S Last 5 Starts or in 2017 AE: N/W \$2,500 in 2017 - 3 starts this meet required	\$3,000
13	Trot Horses that have raced in a \$6,000 Claimer or less in their Last 5 Starts (Non Claiming) Optional Claiming Price \$6,000 - If your horse doesn't fit you can go in for a tag	\$4,000
14	Trot N/W 1 (F&M 2) PM Races Lifetime	\$3,000

QUALIFYING STANDARDS Pace 2:03 Trot - 2:05

(1) Second Allowance for 3 Year Olds & 1/2 Mile Track

(2) Second Allowance for 2 Year Olds

Current Coggins Test within 1 year & EHV Vaccine within one year required

Effective since 2015 - No Smoking in the barn, paddock, going to/from or while on the racetracks

Horses will be permitted to drop one class at a time unless approved by the Director of Racing. Horses coming from other tracks may be re-classified even though they fit cheaper.

Horsemen using sawdust are required to have their own bins. There is no mixing of straw and sawdust.

EXCELSIOR "B"/NY COUNTY FAIR PM WINS WILL NOT BE COUNTED UNTIL FURTHER NOTICE

NON-BETTING WINS AT A EXTENDED PARI-MUTUEL MEET WILL BE COUNTED (Ex: Excelsior "A")

PM Win - At an extended meet of over 10 days with a purse > \$1,999

DRAW SATURDAY FOR THURSDAY
DRAW TUESDAY FOR FRIDAY
DRAW WEDNESDAY FOR SATURDAY

**ALL HORSES WITH 10 OR MORE STARTS OR
 TRAINERS WITH 30 OR MORE STARTS IN 2016 WILL
 RECEIVE A 10% ALLOWANCE ON EARNINGS IN ALL
 CONDITION RACES**

**N/W PER START IN 2017 - 5 STARTS REQUIRED IN
 2017**

**N/W \$\$\$ IN 2017 CONDITION - HORSES THAN HAVE
 WON A CLASS HIGHER THAN THAT CLASS THIS MEET
 WILL NOT BE ALLOWED TO RACE IN THERE - THAT IS
 ONCE AGAIN FOR THE MONEY THIS YEAR PART OF
 THE CONDITION**

Scratch Time 10 am Wednesday

PROGRAM FOR Friday, June 23, 2017 (DECLARE BY 09:00AM Tuesday, June 20, 2017)

1	Trot	OPEN (May Be Handicapped - 6 may be required to go)	\$9,500
2	Trot	W/O \$7,500 Lifetime (May Be Handicapped - 6 horses may be required to go)	\$7,500
3	Trot	N/W \$700 P/S Last 5 Starts or in 2017 AE: N/W \$15,000 in 2017 - 3 starts this meet required AE: N/W 7 PM Races Lifetime Optional Claiming Price \$10,000	\$6,000
4	Trot	N/W \$500(F&M \$600) P/S Last 5 Starts or in 2017 AE: N/W \$10,000 in 2017 - 3 starts this meet required (Starters > N/W \$700 P/S last start N/E) Optional Claiming Price \$8,000	\$5,000
5	Trot	N/W \$400(F&M \$500) P/S Last 5 Starts or in 2017 AE: N/W \$7,500 in 2017 - 3 starts this meet required (Starters > N/W \$500 P/S last start N/E - Winners twice this class this meet N/E)	\$4,000
6	Trot	N/W \$300(F&M \$350) P/S Last 5 Starts or in 2017 AE: N/W \$5,000 in 2017 - 3 starts this meet required (Starters > N/W \$400 P/S last start N/E - Amateur Money Not Counted)	\$3,500
7	Trot	N/W \$200(F&M \$250) P/S Last 5 Starts or in 2017 AE: N/W \$2,500 in 2017 - 3 starts this meet required	\$3,000
8	Trot	Winners 2 but not more than 5(F&M 6) PM Races or N/W \$25,000(F&M \$27,500) Lifetime (NY Owned or Sired allowed 1 win) AE: N/W 8(NY Sired 9) PM Races or \$40,000 Lifetime to be claimed for \$15,000	\$5,100

9	Trot	Winners of 1 but not more than 2(F&M 3) PM Races or N/W \$7,500 Lifetime AE: N/W 5 PM Races Lifetime to be claimed for \$10,000	\$4,000
10	Trot	N/W 1 (F&M 2) PM Races Lifetime	\$3,000
11	Trot	N/W 1 PM Race Lifetime (2 Year Olds)	\$3,000
12	Pace	N/W 1 PM Race Lifetime (2 Year Olds)	\$3,000
13	Trot	Fillies & Mares Winners 2 but not more than 6 PM Races or N/W \$27,500 Lifetime AE: N/W 8 PM Races or \$40,000 Lifetime to be claimed for \$15,000	\$5,100
14	Pace	Fillies & Mares W/O \$7,500 Lifetime (May Be Handicapped - 6 horses may be required)	\$7,500
15	Pace	Fillies & Mares N/W \$500 P/S Last 5 Starts or in 2017 AE: N/W \$10,000 in 2017 (Starters > N/W \$700 P/S \$5,000 last start N/E) Optional Claiming Price \$8,000	
16	Pace	Fillies & Mares N/W \$300 P/S Last 5 Starts or in 2017 AE: N/W \$5,000 in 2017 - 3 starts required this meet (Starters > N/W \$400 P/S last start N/E)	\$3,500
17	Pace	Fillies & Mares N/W \$200 P/S Last 5 Starts or in 2017 AE: N/W \$2,500 in 2017 - 2 starts this meet required (Starters > N/W \$300 P/S last start or > Open V N/E)	\$3,000
18	Pace	Fillies & Mares Winners 1 but not more than 2 PM Races or N/W \$7,500 Lifetime (N/W 1 race in 2016-17 allowed 1 Win) AE: N/W 5 PM Races Lifetime to be claimed for \$10,000 (NY O/S allowed 1 Win - Cd. clm. part only)	\$4,000

QUALIFYING STANDARDS **Pace 2:03 Trot - 2:05**

(1) Second Allowance for 3 Year Olds & 1/2 Mile Track

(2) Second Allowance for 2 Year Olds

Current Coggins Test within 1 year & EHV Vaccine within one year required

Effective since 2015 - No Smoking in the barn, paddock, going to/from or while on the racetracks

Horses will be permitted to drop one class at a time unless approved by the Director of Racing. Horses coming from other tracks may be re-classified even though they fit cheaper.

Horsemen using sawdust are required to have their own bins. There is no mixing of straw and sawdust.

**EXCELSIOR "B"/NY COUNTY FAIR PM WINS WILL NOT BE COUNTED
UNTIL FURTHER NOTICE**

**DRAW SATURDAY FOR THURSDAY
DRAW TUESDAY FOR FRIDAY
DRAW WEDNESDAY FOR SATURDAY**

**ALL HORSES WITH 10 OR MORE STARTS OR
TRAINERS WITH 30 OR MORE STARTS IN 2016 WILL
RECEIVE A 10% ALLOWANCE ON EARNINGS IN ALL
CONDITION RACES**

**N/W PER START IN 2017 - 5 STARTS REQUIRED IN
2017**

**N/W \$\$\$ IN 2017 CONDITION - HORSES THAN HAVE
WON A CLASS HIGHER THAN THAT CLASS THIS MEET
WILL NOT BE ALLOWED TO RACE IN THERE - THAT IS
ONCE AGAIN FOR THE MONEY THIS YEAR PART OF
THE CONDITION**

Scratch Time 10 am Thursday

PROGRAM FOR Saturday, June 24, 2017 (DECLARE BY 09:00AM Wednesday, June 21, 2017)

1	Pace OPEN (May Be Handicapped - 6 horses may be required to go)	\$9,500
2	Pace W/O \$7,500 Lifetime (May Be Handicapped - 6 horses may be required to go)	\$7,500
3	Pace "Over The Hill" For horses 10 year olds and up that have won at least \$100,000 Lifetime (Horses that have raced in a \$5,000 Claimer or less Last 5 Starts or N/W \$5,000 in 2017)	\$3,500
4	Pace N/W \$700 P/S Last 5 Starts or in 2017 AE: N/W \$15,000 in 2017 - 3 starts required this meet AE: N/W 7 PM Races Lifetime	\$6,000
5	Pace N/W \$500 P/S Last 5 Starts or in 2017 AE: N/W \$10,000 in 2017 - 3 starts required this meet (Starters > N/W \$700 P/S last start N/E)	\$5,000
6	Pace N/W \$400 P/S Last 5 Starts or in 2017 AE: N/W \$7,500 in 2017 - 3 starts required this meet (Starters > than N/W \$500 P/S last start N/E)	\$4,000
7	Pace N/W \$300 P/S Last 5 Starts or in 2017 AE: N/W \$5,000 in 2017 - 3 starts required this meet (Starters > than N/W \$400 P/S last start N/E)	\$3,500
8	Pace N/W \$200 P/S Last 5 Starts or in 2017 AE: N/W \$2,500 in 2017 - 3 starts required this meet (Starters >	\$3,000

	than N/W \$300 P/S last start N/E)	
9	Pace Horses that have started for a Claiming Price \$15,000 or less Last 5 Starts Optional Claiming Price \$15,000 - If your horse doesn't fit you can go in for a tag	\$6,000
10	Pace Horses that have raced in a \$10,000 Claimer or less in their Last 5 Starts (Non Claiming) Optional Claiming Price \$10,000 - If your horse doesn't fit you can go in for a tag	\$5,000
11	Pace Horses that have raced in a \$6,000 Claimer or less in their Last 5 Starts (Non Claiming) Optional Claiming Price \$6,000 - If your horse doesn't fit you can go in for a tag	\$3,500
12	Pace Winners of 2 but not more than 5 PM Races or N/W \$25,000(F&M \$27,500) Lifetime AE: N/W 8(NY Sired 9) PM Races or \$40,000 Lifetime to be claimed for \$15,000	\$5,100
13	Pace Winners 1 but not more than 2 PM Races Lifetime (Condition Claiming Wins N/C) AE: N/W 5 PM Races Lifetime to be claimed for \$10,000	\$4,000
14	Pace N/W 1(F&M 2) PM Races Lifetime	\$3,000
15	Trot N/W 1(F&M 2) PM Races Lifetime	\$3,000
16	Trot N/W \$200(F&M \$250) P/S Last 5 Starts or in 2017 AE: N/W \$2,500 in 2017 or N/W 1 Race in 2016-2017 combined (Starters > N/W \$300 P/S last start N/E)	\$3,000
17	Pace N/W 1 PM Race Lifetime (2 Year Olds)	\$3,000

QUALIFYING STANDARDS Pace 2:03 Trot - 2:05

(1) Second Allowance for 3 Year Olds & 1/2 Mile Track

(2) Second Allowance for 2 Year Olds

Current Coggins Test within 1 year & EHV Vaccine within one year required

Effective since 2015 - No Smoking in the barn, paddock, going to/from or while on the racetracks

Horses will be permitted to drop one class at a time unless approved by the Director of Racing. Horses coming from other tracks may be re-classified even though they fit cheaper.

Horsemen using sawdust are required to have their own bins. There is no mixing of straw and sawdust.

EXCELSIOR "B"/NY COUNTY FAIR PM WINS WILL NOT BE COUNTED UNTIL FURTHER NOTICE

NON-BETTING WINS AT A EXTENDED PARI-MUTUEL MEET WILL BE COUNTED (Ex: Excelsior "A")



Print



Close



Refresh

Condition Sheet

YONKERS RACEWAY CONDITION SHEET

Race Office (914) 457- 2627

Fax (914) 457- 2507

Judges (914) 457-3794

www.Yonkersraceway.com

DOUBLE DRAW FRI & SAT

PROGRAM FOR Friday, June 23, 2017 (DECLARE BY 04:00PM Monday, June 19, 2017)

1 Pace F&M OPEN (HDP IF NECESSARY)	\$55,000
2 Pace F&M NW \$25,000 IN LAST 5 STARTS	\$35,000
3 Pace F&M NW \$20,000 IN LAST 5 STARTS	\$31,000
4 Pace F&M NW \$15,000 IN LAST 5 STARTS. WO \$75,000 IN 2017 NE. AE. OPT. CLMG. ALLOW. \$30,000.	\$27,000
5 Pace F&M NW \$10,000 IN LAST 5 STARTS. WO \$50,000 IN 2017 NE. AE. OPT. CLMG. ALLOW. \$20,000. AE. 3&4 YO F&M NW \$100,000 LT.	\$23,000
6 Pace NW \$15,000 IN LAST 5 STARTS. WO \$75,000 IN 2016 NE. FRI. OR SAT.	\$27,000
7 Pace NW \$10,000 IN LAST 5 STARTS. WO \$50,000 IN 2017 NE. AE. 3&4 YO NW \$100,000 LT. FRI. OR SAT.	\$23,000
8 Pace CLAIMING ALLOWANCE \$30,000 3 YO 50%, 4 YO 25%, F&M 20%	\$25,000
9 Pace CLAIMING ALLOWANCE \$25,000 3 YO 50%, 4 YO 25%, F&M 20%	\$23,000

QUALIFYING STANDARDS: PACE 2:00 - TROT 2:02

3 YO ALLOWED 1 SECOND - 2 YO ALLOWED 2 SECONDS

2 SECONDS FROM A 5/8 TRACK OR LARGER

3 SECONDS FROM A 1 MILE TRACK OR LARGER

QUALIFYING RACES WILL BE HELD ON FRIDAYS AT 6:00 P.M.

IF MORE THAN 32 HORSES ENTER TO QUALIFY, THE REMAINING HORSES MAY BE SCHEDULED TO QUALIFY THE NEXT DAY AT 6:00 P.M. PLEASE, IF YOU ARE SCHEDULED TO QUALIFY, SHOW UP OR YOU MAY BE REFUSED FUTURE REQUESTS.

*****LASIX CANNOT BE GIVEN AT THE FARM FOR QUALIFIERS, IT MUST BE GIVEN AT YONKERS STARTING AT 2:00 P.M.ON QUALIFYING DAYS*****

ATTENTION HORSEMEN:

WHILE EVERY EFFORT IS MADE TO AVOID MISTAKES, THE YONKERS RACE OFFICE ASSUMES NO LIABILITY FOR INCORRECT OR MISSING INFORMATION DERIVED FROM THE USTA ELECTRONIC ELIGIBILITIES.

STEVE STARR - RACE SECRETARY

**QUESTIONS CONCERNING RACING STATUS DURING INCLEMENT WEATHER PLEASE CALL: 914-457-2627 or check our website www.YonkersRaceway.com **



Print



Close



Refresh

Condition Sheet

YONKERS RACEWAY CONDITION SHEET

Race Office (914) 457- 2627

Fax (914) 457- 2507

Judges (914) 457-3794

www.Yonkersraceway.com

DOUBLE DRAW FRI & SAT

PROGRAM FOR Saturday, June 24, 2017 (DECLARE BY 04:00PM Monday, June 19, 2017)

1A	Trot	3,4&5 YO NW 8 P-M RACES OR \$80,000 LT.	\$32,000
2A	Trot	3,4&5 YO NW 6 P-M RACES OR \$60,000 LT.	\$27,000
3A	Pace	OPEN (HDP IF NECESSARY)	\$55,000
4A	Pace	WO \$25,000 IN LAST 5 STARTS. HDP IF NECESSARY	\$40,000
5A	Pace	NW \$25,000 IN LAST 5 STARTS	\$35,000
6A	Pace	NW \$20,000 IN LAST 5 STARTS.	\$31,000
7A	Pace	CLAIMING ALLOWANCE \$75,000 3 YO 50%, 4 YO 25%, F&M 20%	\$35,000
8A	Pace	CLAIMING ALLOWANCE \$50,000 3 YO 50%, 4 YO 25%, F&M 20%	\$31,000
9A	Pace	CLAIMING ALLOWANCE \$40,000 3 YO 50%, 4 YO 25%, F&M 20%	\$27,000
10A	Trot	OPEN (HDP IF NECESSARY)	\$55,000
11A	Trot	NW \$25,000 IN LAST 5 STARTS	\$35,000

QUALIFYING STANDARDS: PACE 2:00 - TROT 2:02
3 YO ALLOWED 1 SECOND - 2 YO ALLOWED 2 SECONDS

****2 SECONDS FROM A 5/8 TRACK OR LARGER****

*****3 SECONDS FROM A 1 MILE TRACK OR LARGER*****

****QUALIFYING RACES WILL BE HELD ON FRIDAYS AT 6:00 P.M.****

****IF MORE THAN 32 HORSES ENTER TO QUALIFY, THE REMAINING HORSES MAY BE SCHEDULED TO QUALIFY THE NEXT DAY AT 6:00 P.M. PLEASE, IF YOU ARE SCHEDULED TO QUALIFY, SHOW UP OR YOU MAY BE REFUSED FUTURE REQUESTS.****
*******LASIX CANNOT BE GIVEN AT THE FARM FOR QUALIFIERS, IT MUST BE GIVEN AT YONKERS STARTING AT 2:00 P.M.ON QUALIFYING DAYS*******

ATTENTION HORSEMEN:

WHILE EVERY EFFORT IS MADE TO AVOID MISTAKES, THE YONKERS RACE OFFICE ASSUMES NO LIABILITY FOR INCORRECT OR MISSING INFORMATION DERIVED FROM THE USTA ELECTRONIC ELIGIBILITIES.

STEVE STARR - RACE SECRETARY

****QUESTIONS CONCERNING RACING STATUS DURING INCLEMENT WEATHER PLEASE CALL: 914-457-2627 or check our website www.YonkersRaceway.com ****



Print



Close



Refresh

Condition Sheet

YONKERS RACEWAY CONDITION SHEET

Race Office (914) 457- 2627
 Fax (914) 457- 2507
 Judges (914) 457-3794

www.Yonkersraceway.com

PROGRAM FOR Monday, June 26, 2017 (DECLARE BY 04:00PM Tuesday, June 20, 2017)

1	Pace	3&4 YO C,H&G NW 8 P-M RACES OR \$80,000 LT.	\$32,000
2	Pace	3&4 YO C,H&G NW 6 P-M RACES OR \$60,000 LT.	\$27,000
3	Pace	3&4 YO C,H&G NW 4 P-M RACES OR \$40,000 LT.	\$22,000
4	Pace	3&4 YO C,H&G NW 2 P-M RACES OR \$20,000 LT.	\$17,000
5	Pace	3&4 YO F&M NW 8 P-M RACES OR \$80,000 LT.	\$32,000
6	Pace	3&4 YO F&M NW 6 P-M RACES OR \$60,000 LT.	\$27,000
7	Pace	3&4 YO F&M NW 4 P-M RACES OR \$40,000 LT.	\$22,000
8	Pace	3&4 YO F&M NW 2 P-M RACES OR \$20,000 LT.	\$17,000

QUALIFYING STANDARDS: PACE 2:00 - TROT 2:02

3 YO ALLOWED 1 SECOND - 2 YO ALLOWED 2 SECONDS

****2 SECONDS FROM A 5/8 TRACK OR LARGER****

*****3 SECONDS FROM A 1 MILE TRACK OR LARGER*****

****QUALIFYING RACES WILL BE HELD ON FRIDAYS AT 6:00 P.M.****

****IF MORE THAN 32 HORSES ENTER TO QUALIFY, THE REMAINING HORSES MAY BE SCHEDULED TO QUALIFY THE NEXT DAY AT 6:00 P.M. PLEASE, IF YOU ARE SCHEDULED TO QUALIFY, SHOW UP OR YOU MAY BE REFUSED FUTURE REQUESTS.****

*******LASIX CANNOT BE GIVEN AT THE FARM FOR QUALIFIERS, IT MUST BE GIVEN AT YONKERS STARTING AT 2:00 P.M.ON QUALIFYING DAYS*******

ATTENTION HORSEMEN:

WHILE EVERY EFFORT IS MADE TO AVOID MISTAKES, THE YONKERS RACE OFFICE ASSUMES NO LIABILITY FOR INCORRECT OR MISSING INFORMATION DERIVED FROM THE USTA ELECTRONIC ELIGIBILITIES.

STEVE STARR - RACE SECRETARY

****QUESTIONS CONCERNING RACING STATUS DURING INCLEMENT WEATHER PLEASE CALL: 914-457-2627 or check our website www.YonkersRaceway.com ****



YONKERS RACEWAY CONDITION SHEET

Race Office (914) 457- 2627
Fax (914) 457- 2507
Judges (914) 457-3794

www.Yonkersraceway.com

PROGRAM FOR Tuesday, June 27, 2017 (DECLARE BY 09:00AM Wednesday, June 21, 2017)

1 Trot 3,4&5 YO NW 4 P-M RACES OR \$40,000 LT.	\$22,000
2 Trot 3,4&5 YO NW 2 P-M RACES OR \$20,000 LT.	\$17,000
3 Pace NW \$10,000 IN LAST 5 STARTS. WO \$50,000 IN 2017 NE. AE. 3&4 YO NW \$100,000 LT.	\$20,000
4 Pace NW \$5,000 IN LAST 5 STARTS WO \$20,000 IN 2017 NE.	\$14,000
5 Pace F&M NW \$10,000 IN LAST 5 STARTS. WO \$50,000 IN 2017 NE. AE. OPT. CLMG. ALLOW. \$20,000. AE. 3&4 YO F&M NW \$100,000 LT.	\$20,000
6 Pace F&M NW \$5,000 IN LAST 5 STARTS. WO \$20,000 IN 2017 NE. AE. OPT. CLMG. ALLOW. \$12,500.	\$14,000
7 Pace SUB-CLAIMING ALLOWANCE \$20,000. 3 YO 50%, 4 YO 25%, F&M 20%	\$20,000
8 Pace SUB-CLAIMING ALLOWANCE \$15,000. 3 YO 50%, 4 YO 25%, F&M 20%	\$16,000
9 Pace SUB-CLAIMING ALLOWANCE \$12,500 3 YO 50%, 4 YO 25%, F&M 20%	\$14,000

QUALIFYING STANDARDS: PACE 2:00 - TROT 2:02
3 YO ALLOWED 1 SECOND - 2 YO ALLOWED 2 SECONDS
****2 SECONDS FROM A 5/8 TRACK OR LARGER****
*****3 SECONDS FROM A 1 MILE TRACK OR LARGER*****

****QUALIFYING RACES WILL BE HELD ON FRIDAYS AT 6:00 P.M.****

****IF MORE THAN 32 HORSES ENTER TO QUALIFY, THE REMAINING HORSES MAY BE SCHEDULED TO QUALIFY THE NEXT DAY AT 6:00 P.M. PLEASE, IF YOU ARE SCHEDULED TO QUALIFY, SHOW UP OR YOU MAY BE REFUSED FUTURE REQUESTS.****

*******LASIX CANNOT BE GIVEN AT THE FARM FOR QUALIFIERS, IT MUST BE GIVEN AT YONKERS STARTING AT 2:00 P.M.ON QUALIFYING DAYS*******

ATTENTION HORSEMEN:

WHILE EVERY EFFORT IS MADE TO AVOID MISTAKES, THE YONKERS RACE OFFICE ASSUMES NO LIABILITY FOR INCORRECT OR MISSING INFORMATION DERIVED FROM THE USTA ELECTRONIC ELIGIBILITIES.

STEVE STARR - RACE SECRETARY

****QUESTIONS CONCERNING RACING STATUS DURING INCLEMENT WEATHER PLEASE CALL: 914-457-2627 or check our website www.YonkersRaceway.com ****

 Print Close Refresh

Condition Sheet

YONKERS RACEWAY CONDITION SHEET

Race Office (914) 457- 2627
 Fax (914) 457- 2507
 Judges (914) 457-3794

www.Yonkersraceway.com

DOUBLE DRAW FRI & SAT

PROGRAM FOR Friday, June 30, 2017 (DECLARE BY 04:00PM Monday, June 26, 2017)

1	Trot NAADA 4TH LEG	\$6,000
2	Pace F&M OPEN (HDP IF NECESSARY)	\$55,000
3	Pace F&M NW \$30,000 IN LAST 5 STARTS	\$35,000
4	Pace F&M NW \$20,000 IN LAST 5 STARTS AE. OPT. CLMG. ALLOW. \$30,000.	\$27,500
5	Pace F&M NW \$10,000 IN LAST 5 STARTS. WO \$50,000 IN 2017 NE. AE. OPT. CLMG. ALLOW. \$20,000. AE. 3&4 YO F&M NW \$100,000 LT.	\$20,000
6	Pace NW \$10,000 IN LAST 5 STARTS. WO \$50,000 IN 2017 NE. AE. 3&4 YO NW \$100,000 LT. FRIDAY OR SATURDAY	\$20,000
7	Pace CLAIMING ALLOWANCE \$30,000 3 YO 50%, 4 YO 25%, F&M 20%	\$26,000
8	Pace CLAIMING ALLOWANCE \$25,000 3 YO 50%, 4 YO 25%, F&M 20%	\$23,000
9	Pace SUB-CLAIMING ALLOWANCE \$20,000 3 YO 50%, 4 YO 25%, F&M 20%	\$20,000
10	Pace SUB-CLAIMING ALLOWANCE \$15,000. 3 YO 50%, 4 YO 25%, F&M 20%	\$16,000
11	Pace SUB-CLAIMING ALLOWANCE \$12,500. 3 YO 50%, 4 YO 25%, F&M 20%	\$14,000

QUALIFYING STANDARDS: PACE 2:00 - TROT 2:02
3 YO ALLOWED 1 SECOND - 2 YO ALLOWED 2 SECONDS
****2 SECONDS FROM A 5/8 TRACK OR LARGER****
*****3 SECONDS FROM A 1 MILE TRACK OR LARGER*****
****QUALIFYING RACES WILL BE HELD ON FRIDAYS AT 6:00 P.M.****

****IF MORE THAN 32 HORSES ENTER TO QUALIFY, THE REMAINING HORSES MAY BE SCHEDULED TO QUALIFY THE NEXT DAY AT 6:00 P.M. PLEASE, IF YOU ARE SCHEDULED TO QUALIFY, SHOW UP OR YOU MAY BE REFUSED FUTURE REQUESTS.****
*******LASIX CANNOT BE GIVEN AT THE FARM FOR QUALIFIERS, IT MUST BE GIVEN AT YONKERS STARTING AT 2:00 P.M.ON QUALIFYING DAYS*******

ATTENTION HORSEMEN:

WHILE EVERY EFFORT IS MADE TO AVOID MISTAKES, THE YONKERS RACE OFFICE ASSUMES NO LIABILITY FOR INCORRECT OR MISSING INFORMATION DERIVED FROM THE USTA ELECTRONIC ELIGIBILITIES.

STEVE STARR - RACE SECRETARY

****QUESTIONS CONCERNING RACING STATUS DURING INCLEMENT WEATHER PLEASE CALL: 914-457-2627 or check our website www.YonkersRaceway.com ****

Print

Close

Refresh

Condition Sheet

YONKERS RACEWAY CONDITION SHEET

Race Office (914) 457- 2627
 Fax (914) 457- 2507
 Judges (914) 457-3794

www.Yonkersraceway.com

DOUBLE DRAW FRI & SAT

PROGRAM FOR Saturday, July 1, 2017 (DECLARE BY 04:00PM Monday, June 26, 2017)

1A Trot	SUB-3,4&5 YO NW 8 P-M RACES OR \$80,000 LT.	\$32,000
2A Trot	SUB-3,4&5 YO NW 6 P-M RACES OR \$60,000 LT.	\$27,000
3A Pace	OPEN (HDP IF NECESSARY)	\$55,000
4A Pace	WO \$30,000 IN LAST 5 STARTS. HDP IF NECESSARY	\$42,500
5A Pace	NW \$30,000 IN LAST 5 STARTS	\$35,000
6A Pace	NW \$20,000 IN LAST 5 STARTS. FRI. OR SAT.	\$27,500
7A Pace	CLAIMING ALLOWANCE \$75,000 3 YO 50%, 4 YO 25%, F&M 20%	\$35,000
8A Pace	CLAIMING ALLOWANCE \$50,000 3 YO 50%, 4 YO 25%, F&M 20%	\$32,000
9A Pace	CLAIMING ALLOWANCE \$40,000 3 YO 50%, 4 YO 25%, F&M 20%	\$29,000

QUALIFYING STANDARDS: PACE 2:00 - TROT 2:02
3 YO ALLOWED 1 SECOND - 2 YO ALLOWED 2 SECONDS
****2 SECONDS FROM A 5/8 TRACK OR LARGER****
*****3 SECONDS FROM A 1 MILE TRACK OR LARGER*****

****QUALIFYING RACES WILL BE HELD ON FRIDAYS AT 6:00 P.M.****

****IF MORE THAN 32 HORSES ENTER TO QUALIFY, THE REMAINING HORSES MAY BE SCHEDULED TO QUALIFY THE NEXT DAY AT 6:00 P.M. PLEASE, IF YOU ARE SCHEDULED TO QUALIFY, SHOW UP OR YOU MAY BE REFUSED FUTURE REQUESTS.****
*******LASIX CANNOT BE GIVEN AT THE FARM FOR QUALIFIERS, IT MUST BE GIVEN AT YONKERS STARTING AT 2:00 P.M.ON QUALIFYING DAYS*******

ATTENTION HORSEMEN:

WHILE EVERY EFFORT IS MADE TO AVOID MISTAKES, THE YONKERS RACE OFFICE ASSUMES NO LIABILITY FOR INCORRECT OR MISSING INFORMATION DERIVED FROM THE USTA ELECTRONIC ELIGIBILITIES.

STEVE STARR - RACE SECRETARY

****QUESTIONS CONCERNING RACING STATUS DURING INCLEMENT WEATHER PLEASE CALL: 914-457-2627 or check our website www.YonkersRaceway.com ****

EXHIBIT 7



Leave horse race fund for the horses

Pot of gambling money is working as intended – for harness racing

IT'S BUDGET SEASON at the Massachusetts State House and once again this year there have been some efforts to raid the Race Horse Development Fund to help address the state's revenue shortfall. Proponents of this step argue that horse racing is a fading industry in Massachusetts and that gaming revenue placed in the fund could be better spent elsewhere.

What this argument fails to recognize, however, is that while the thoroughbred industry has fallen on hard times, harness racing is thriving in the Commonwealth. In fact, this April marked the beginning of this year's 125-day racing season, which represents a 56 percent increase in race cards over 2014, the year after purse payments funded by the Race Horse Development Fund began. Since that time, annual live racing wagers have increased by over \$10 million, live daily average wagers have increased by over \$60,000, and annual simulcast wagering has increased by more than \$3 million. These are hardly the statistics of an industry in decline.

CITING GROWTH, HARNESS INDUSTRY BIDS TO PROTECT RACE HORSE FUND

By Stephanie Murray

STATE HOUSE NEWS SERVICE

STATE HOUSE, BOSTON, JUNE 27, 2017....Key players in the state's horse racing industry want to keep their hands on state fund that they say ignited a "very swift renaissance" and positioned the state's harness racing industry as a competitive player in the Northeast.

Frank Antonacci, president of a racing stable in Connecticut, said the Massachusetts harness racing industry is an "overwhelming success story." For proof that the Race Horse Development Fund is a boon for horse racing, Antonacci said legislators should look to Plainridge Park Casino in Plainville.

"There have been a lot of headlines regarding the validity of the fund and what the future of the fund should be and that horse racing is dying, is dead in Massachusetts," Antonacci said. "Though thoroughbred racing has come upon hard times, ... there's a much greater story of harness racing that's alive and well and burgeoning in the commonwealth of Massachusetts."

The Harness Horseman Association of New England briefed lawmakers about the state's harness racing industry and the impact of the Race Horse Development Fund, which was created under the 2011 expanded gambling law and draws its revenues from wagering. The Senate proposed sweeping \$15 million from the fund for programming and operations for the Department of Agricultural Resources and the Department of Conservation and Recreation in its fiscal 2018 budget.

Right now, the fund fuels harness racing, also known as standardbred horse racing, at Plainridge Park Casino. The track saw a \$10 million increase in live handle since 2014 and another \$3 million increase from simulcasting, also known as live broadcasting, according to the United States Trotting Association.

"Every metric from handle to the amount of horses in the state to the amount of racing days in the state, all of these have grown in multiples," Antonacci said.

The fund is expected to grow when casinos open in Everett and Springfield and contribute a percentage of revenues like Plainridge Park Casino does.

In harness racing, the horse is driven by a driver in a two-wheeled cart referred to as a race bike or a sulky. In

6/27/2017

thoroughbred racing, a jockey rides the horse in a saddle. Antonacci breeds both thoroughbred and standardbred horses at Lindy Farms in Enfield.

"Right now with the infrastructure and the way things are in Massachusetts we made the decision our investment in the standardbred industry is where we want to be currently in Massachusetts," Antonacci said.

According to Antonacci, the state's harness racing industry directly employs 621 workers. Massachusetts-based horse breeders are on the rise -- the total number of breeders in the state increased from 56 to 74 in 2017. The state's population of female breeding horses, called Broodmares, nearly doubled from 65 horses in 2016 to 111 horses in 2017.

Antonacci said predictability in the gaming fund is important because a race horse is a five-year commitment for investors. If a breeder were to purchase a female horse at auction in November, that horse would be bred in April 2018. The horse would give birth in March 2019 after an 11-month gestation period, and the baby horse would not be ready to race until it is two years old in the summer and fall of 2021 and again at three years old in 2022.

If the fund were to be split up or used for another purpose, it could topple the state's growing harness racing industry, Antonacci said.

"It's dollars in, dollars out. It's pure economic supply and demand if there are less dollars to be had, we're going to look seriously at how we deploy our assets in Massachusetts. I think that's going to be lost jobs. I think you're going to be moving horses out of Massachusetts instead of in and I think you're going to see a contraction of the entire industry," Antonacci said.

The harness racing industry is based in Northeast and exists primarily in New York, New Jersey, Pennsylvania, Delaware, Maryland, Kentucky and Ontario, Antonacci said.

Plainridge Park will host the first Spirit of Massachusetts event July 28 which features a \$250,000 open trot, the largest purse ever offered for a standardbred race in the state. The purse will triple the \$81,000 Colonial Trot at Foxboro Park in 1995 and the \$75,000 Beckwith Memorial at Plainridge in 2009, the United States Trotting Association said.

The nation's largest horse track operator last week expressed interest in bringing thoroughbred racing back to Massachusetts.

Tim Ritvo, chief operating officer at the Stronach Group, told the News Service that his company has talked with George Camey, the owner of a former dog racing track in Raynham, about a potential partnership or lease. "We're very, very early in preliminary discussions," said Ritvo, whose company is also a supplier of pari-mutuel wagering technology. "There's no plans other than to say we're interested in the Boston market."

Stronach officials, who run Santa Anita Park, Pimlico Race Course and Gulfstream Park, have talked with Massachusetts Gaming Commission Executive Director Ed Bedrosian and Commissioner Gayle Cameron, Ritvo said.

END

06/27/2017

**REPLY MEMORANDUM BY FRANK J. FRISOLI TO THE HORSE RACING
COMMITTEE OF THE MASSACHUSETTS GAMING COMMISSION TO
POSITION PAPER OF STANDARDBRED INDUSTRY AND ECONOMIC IMPACT
STUDY OF THE INNOVATION GROUP REGARDING 2017 REALLOCATION OF
THE RACE HORSE DEVELOPMENT FUND**

In June, 2017 Position Papers were submitted by both the Thoroughbred Industry and Standardbred Industry Representatives of the Horse Racing Committee (HRC) of the Massachusetts Gaming Commission (MGC) addressing events that transpired in both industries since the HRC last voted in 2016 to revise the allocation of the Race Horse Development Fund (RHDF) so that 45% was allocated to the Thoroughbred Racing Industry and 55% to the Standardbred Racing Industry. The recommendation was accepted by the MGC and the funds of the RHDF have been so allocated, retroactive to January 1, 2016. Prior to that reallocation, 75% was allocated to the Thoroughbred Racing Industry and 25% to the Standardbred Racing Industry. This Reply Memorandum addresses the memoranda of the Standardbred Racing Industry in its submissions last month and provides an update on developments since the June 2017 report on the efforts of the Thoroughbred Industry to conduct annual meets of Thoroughbred Racing in Massachusetts.

2016 STANDARDBRED PURSES AT PLAINRIDGE

The present effect of the increased allocation of RHDF funding made as of January 1, 2016 was addressed in detail in the Thoroughbred Industry Report last month. As therein noted, Plainridge purses increased 70.6% in 2016 from 2015 purses paid. In 2016, with the 55% allocation, purses at Plainridge jumped even further to nearly 8 million dollars (from 4.2 million in 2015 and 2.468 million in 2014). As addressed in detail in the Thoroughbred Industry Report filed in June, 2017, as a result of this increased funding, in 2016 with the increased allocation of

55% of the RHDF to standardbred purses, *Plainridge actually paid purses equal to or greater than all other Standardbred Tracks for the level of competition of races conducted at Plainridge.* The ranking of Plainridge compared to other Standardbred Tracks improved significantly. As stated in the email from Steve O’Toole, Director of Racing at Plainridge (Exhibit 3 to the Thoroughbred Report) *“We are improving and it is good, however we are still in a competitive market area with Yonkers, Meadowlands, and Saratoga Harness all less than a 4 hour drive away and a much higher daily average of purses paid”.* As Mr. O’Toole notes *“Plainridge Purses were not competitive before 2014”.*

Exhibit 4 to the Thoroughbred Report filed last month (supplied by Mr. O’Toole as an attachment to his email response of June 23, 2017) reflected that in 2016, Plainridge paid total purses of \$7,954,092 during the 116 days it raced, averaging \$68,570 per day. The increased allocation of 55% of the RHDF resulted in an increase in total purses of 189% and an increase in the daily purse distribution of 171%. from 2015 purses. The increased allocation from the RHDF caused Plainridge to be competitive with the Top Tier of Standardbred tracks.

PROJECTED 2017 STANDARDTBRED PURSE FUNDING AT PLAINRIDGE

The submissions of the Standard Industry attempt, by distorting the facts, to establish a need for further increase in allocation of the RHDF to the Standardbred Industry. The Report of The Innovation Group recommends in its conclusion that the RHDF should now be split 75/25 in favor of the Standardbreds. It reaches this conclusion and bases its argument on several factual misrepresentations.

The Chart on page 21 of the Report of the Innovation Group purports to illustrate 2017 Estimated Purse Distributions and Relative Needs. It projects that Plainridge will require approximately 8.2 million in purse funding to maintain in 2017 the level of purses paid in 2016. It projects that funding available from the RHDF in 2017 to be 7.6 million. The Report alleges there will be a funding shortage of \$577,889 in 2017 if purses are to be paid at Plainridge in 2017 at the same rate in 2016.

This alleged funding shortage needed to maintain 2016 purse funding levels for 2017 does not exist. Actually there is a surplus that permits Plainridge to maintain its present purse structure that should result in Plainridge purses increasing to at least 9.3 million for 2017. This is an increase of 17% over 2016 purse funding. As addressed below in this memorandum, Plainridge has been recently paying purses at an even higher rate suggesting it projects purse funding to approach or exceed 10 million for 2017.

Although Requests were made to the MGC (Exhibit 8) by HRC Member Frank Frisoli for year to date distributions made to Plainridge Purses in 2017 and projected 2017 funding by the RHDF to Plainridge purses, the MGC response to these requests (advising to review information on the MGC website) did not provide the information sought. But the Report of the Innovation Group did estimate 2017 funding from the RHDF for Standardbred purses (assuming continuation of the present 55/45 allocation) at 7.6 million. The Thoroughbred Industry agrees this is a reasonable estimate of RHDF Standardbred purse funding for 2017 based on the present 55/45 allocation and information available at this time.

In response to a recent request from HRC member Frank Frisoli, Steve O'Toole, Director of Racing at Plainridge, advised that from January 1, 2017 through June 30, 2017,

Plainridge had *received* funding of \$3,040,897 from the RHDF. He proceeded (in response to the request made) to detail the other sources of purse funding year to date in 2017 that had been collected (Exhibit 9). Since total funding collected year to date for the first two quarters was \$3,765,007, funds of \$724,110 had been received from these other sources as of June 30, 2017 (Exhibit 9). The Innovation Group Report ignores the fact that at the time its report issued, an additional \$724,110 had already been collected for purses by Plainridge and more than 1.7 million from these sources is anticipated to be collected for purses in 2017 by Director of Racing Steve O'Toole (Comments of Mr. O'Toole on page 4 in the email stream of Exhibit 9). As funding from these sources varies from month to month, there is no reason to question the estimate of Mr. O'Toole made in his June 23, 2017 email a few weeks ago that this additional purse funding in 2017 will be slightly higher than the \$1,698,960 received in 2016.

So rather than a shortage of \$577,889 in 2017 (if purses are to be paid at Plainridge in 2017 at the same rate in 2016) as misrepresented in the Report of Innovation Group, there projects to be a surplus of more than 1.1 million dollars in purse funding if 2017 purses are paid at the same rate as 2016.

ACTUAL 2017 STANDARDBRED PURSE FUNDING AT PLAINRIDGE

Purse funding actually collected at Plainridge from January 1, 2017 through June 30, 2017 totaled \$3,765,007 yet through July 15, 2017 only \$3,371,385 had been paid during the 51 days of live racing that had been conducted (Exhibit 9). So there was a surplus in both the purse fund at Plainridge and in the RHDF of amounts allocated to Standardbreds (MGC Website) as of midyear. The fact that Plainridge management clearly anticipates there will be adequate funding

(based on the present split) to increase purses over 2016 levels is established by the purses paid to date at Plainridge. While for the first 51 days Plainridge paid purses at approximately the same daily rate as was paid in 2016 (Exhibit 9), recently the purses at Plainridge have dramatically increased. Exhibit 10 contains printouts from US Trotting Association website of the purses of the races run at Plainridge from July 6, 2017 through July 28, 2017. In those 14 days of racing, Plainridge paid purses totaling \$1,370,500 for an average of \$97,893. If that rate were maintained for the entire year of 2017, Plainridge purses for 2017 would exceed 10 million dollars. \$97,893 per day is 142% of the average daily purses paid at Plainridge in 2016.

The numbers may be a bit skewed by a purse of \$250,000 paid for one race, The Spirit of Massachusetts Trot being conducted on July 28, 2017. Exhibit 11 is a copy of the invitation issued by Plainridge to HRC Member Frank Frisoli for the inaugural running of this race. The fact that management decided to card and run this race for a purse of \$250,000 speaks volumes as to the assessment by Plainridge Management and the local Horsemen's Group as to the adequacy of 2017 funding for Plainridge purses. As set forth in the press release attached as Exhibit 7 to the June 2017 Report of the Thoroughbred Industry "*harness racing is thriving in the Commonwealth*". Its present purse funding is so good, that the industry decided to card and fund the Inaugural Spirit of Massachusetts Trot, a race intended to showcase and further promote Standardbred Racing in Massachusetts. If present purses were not as high and competitive with all other tracks, almost certainly this race would not have been conceived and conducted and the \$250,000 being paid as a purse in that race would have instead utilized to increase daily purse distribution.

Even if purses for July 28 are excluded from the analysis, in the 13 preceding racing days, purses of 1.013 million were paid for a daily average of \$77,923 that is about 114% of the

2016 daily average. Plainridge Management and Horsemen clearly anticipate at this time there will be funding in 2017 sufficient to pay daily purses in excess of the daily purses paid in 2016 even if the HRC declines to further adjust the present split at this time.

LIVE RACING HANDLE

As The Innovation Group Report notes, the increased purses at Plainridge had the desired effect of increasing live racing handle at Plainridge. Even with the increase however, the Standardbred share of total live racing handle was only 56% of combined live handle for Thoroughbreds and Standardbreds. As set forth in the Innovation Group Report, in 116 days of live racing in 2016, Standardbreds averaged only \$12,932 per day of live handle. In 6 days of live Thoroughbred racing in 2016, the daily average of live handle was \$195,864 (more than 15 times greater than the average Standardbred live daily handle). The difference in simulcast handle is even greater. The overwhelming majority of simulcast wagering in Massachusetts is on Thoroughbreds. This issue was addressed in detail in the Report of Dr. Margaret Ray prepared for the committee. It is reasonable to estimate that at least 90% of all simulcast wagering is on thoroughbred signals. Even at the Plainridge site on a day of live racing, most of the simulcast wagering is on Thoroughbreds. Plainridge simply fails to draw many patrons for its live racing programs as any visit to Plainridge will evidence.

UPDATE OF DEVELOPMENTS RELATIVE TO THOROUGHBRED RACING IN MASSACHUSETTS

Attached hereto as Exhibit 12 is a copy of an Article in the Daily Racing Form on July 25, 2017 addressing the interest of the Stronach Group in conducting live thoroughbred racing in

Massachusetts. The Stronach Group presently owns and operates thoroughbred racetracks in Florida (Gulfstream), Maryland (Pimlico), Oregon (Portland Meadows), and California (Santa Anita and Golden Gate) as well as a national account wagering company (Xpressbet). The Stronach Group is now moving forward on two fronts seeking facilities in Massachusetts to conduct thoroughbred racing.

As the DRF article notes, the discussions with the Carney family have addressed the possibility of conducting a 30 day thoroughbred race meet in 2019 at Raynham Dog track by building a thoroughbred race track of either 6/8 or 7/8 circumference with a grass course and barns for at least 300 horses. Most thoroughbred racetracks have a circumference of at least one mile with several of the most prominent tracks (such as Belmont) being considerably larger in circumference. But Raynham appears to lack sufficient land area to accommodate a conventional track.

More recently (not addressed in the DRF article), Stronach Group representatives have expressed interest in investing in the Horse Park which the NEHBPA has been seeking to create with legislation now being considered by the Massachusetts Legislature. Discussions by Stronach Group with the NEHBPA on that matter will continue. The Horse Park project would result in an annual Thoroughbred Race meet considerably longer than 30 days.

SUMMARY

The HRC, in its 2014 report following two years of careful review of facts, recommended that the MGC should draft regulations providing that the allocated amount for a breed that is no longer racing due to lack of racing facilities should be "*held in an escrow*

account for three fiscal years to allow for and encourage the development of new facilities to ensure the continued racing of that breed". Yet in 2016, the HRC revised the split to significantly increase the allocation to Standardbreds to 55% (from 25%) and reduce the thoroughbred allocation from 75% to 45%. The Standardbred Industry is now seeking an even larger share of the split despite the fact that "harness racing is thriving in the Commonwealth" .

Further revision of the split is inappropriate at the present time. There is absolutely no data available that indicates that the Standardbred Industry requires additional funding. In fact, to the contrary, all present data evidences that Standardbred racing at Plainridge has flourished and is competitive with all other Standardbred tracks. As detailed previously in the June 2017 Thoroughbred Industry Report and in this Reply Memorandum, Plainridge is paying higher purses than virtually all other tracks for races at the same level of competition, has increased purses by approximately 17% above the 2016 funding level, is now paying purses that annualize to more than 10 million and is spending \$250,000 of purse funds for the inaugural Spirit of Massachusetts Trot being conducted on July 28, 2017.

In stark contrast to the prosperity of current Standardbred Racing in Massachusetts in 2017, 2017 Massachusetts Thoroughbred racing remains on life support. There will be on 6 live racing dates for thoroughbreds in 2017 at the three Suffolk Downs festivals, Suffolk Downs has been sold and will soon be developed, and the Massachusetts Breeders are struggling to fund and conduct races restricted to Thoroughbreds bred in Massachusetts.

The Horse Park legislation was filed and is being considered by the Legislature. The recent increased interest of Stronach Group in Massachusetts racing has resulted in active negotiations that could revive the Thoroughbred Industry. Especially since the Standardbred

Industry is clearly thriving, the HRC should maintain the present allocation until the Legislature has acted on the Horse Park legislation and the Stronach Group's interest in Raynham and the Horse Park has had time to develop. The present Thoroughbred Allocation should be maintained and escrowed so that it will be available to fund the creation of a Horse Park or a site at Raynham that will revive thoroughbred racing in Massachusetts. The HRC should table further discussions of revision of the split until early 2018 when it will be in a more reasonable position to evaluate the respective needs of both the Thoroughbred Industry and the Standardbred Industry. Massachusetts General Laws Chapter 23K, Section 60 was intended to provide funding to both the Thoroughbred Racing Industry and the Standardbred Racing Industry in a manner that would cause both industries to thrive, thereby improving the Massachusetts economy and preserving jobs and open space. The HRC has an obligation to address the relative needs of both the Standardbred and Thoroughbred Industries and allocate RHDF funding in a manner that advances both Industries. Further reduction of the Thoroughbred Allocation is not appropriate at this time as the Thoroughbred Industry continues to seek a venue in Massachusetts appropriate to conduct thoroughbred racing.

.Respectfully submitted

Dated July 27, 2017



Frank J. Frisoli

Member HRC appointed by the Thoroughbred Racing Industry

EXHIBIT 8

Frank Frisoli

From: "Porche, Cecelia (MGC)" <cecilia.porche@state.ma.us>
Date: Friday, July 14, 2017 12:48 PM
To: <frank@frankfrisolilaw.com>
Attach: FRISOLI - RESPONSE (signed) - 2017.07.14.pdf
Subject: Massachusetts Gaming Commission - Request for Public Records - RESPONSE (FRISOLI)

Dear Frank,

Attached please find a response to your request for records held by the Commission. If you have any questions, please do not hesitate to contact me.

Cecelia

Cecelia M. Porché
Paralegal/Legal Division
Massachusetts Gaming Commission
101 Federal Street, 12th Floor
Boston, Massachusetts 02110
TEL 617.979.8478 | FAX 617.725-0258
www.massgaming.com



Legal Division

July 14, 2017

VIA EMAIL: frank@frankfrisolilaw.com
Frank Frisoli

Re: Request for Public Records

Dear Atty. Frisoli:

The Massachusetts Gaming Commission ("Commission") has received your request for records under the Massachusetts Public Records Law, G.L. c. 66, section 10. Pursuant to your email dated July 12, 2017, you requested the amounts released to standardbred purses and if the Commission has or can estimate or project the approximate total that is likely to be paid to Plainridge purses in 2017. Please be advised that pursuant to M.G.L. c. 23K, § 60 and 205 CMR 149.00, 80% of the funds approved by the commission shall be paid weekly to a harness and horse racing association. You can find the current status of the RHDF on our website at <http://massgaming.com/about/horse-racing/>. Please be advised that the Commission is unable to estimate or make projections for payments to purses.

If you object to the Commission's response to your request, you may appeal to the Supervisor of Public Records in accordance with M.G.L. c. 66, §10A(a). In addition, you have the right to seek judicial review of an unfavorable decision by commencing civil action in the Superior Court pursuant to M.G.L. c. 66, §10A(c). If you have any questions, please do not hesitate to contact me at (617) 979-8478, or cecelia.porche@state.ma.us.

Very truly yours,

A handwritten signature in black ink, appearing to read "Cecelia M. Porché".

Cecelia M. Porché
Paralegal
Legal Division



Massachusetts Gaming Commission

101 Federal Street, 12th Floor, Boston, Massachusetts 02110 | TEL 617.979.8400 | FAX 617.725.0258 | www.massgaming.com

Frank Frisoli

From: "Frank Frisoli" <frank@frankfrisolilaw.com>
Date: Wednesday, July 12, 2017 12:13 PM
To: "Porche, Cecelia (MGC)" <Cecelia.Porche@MassMail.State.MA.US>
Cc: "Lightbown, Alexandra (MGC)" <alexandra.lightbown@state.ma.us>; "Peter Goldberg" <PGoldberg@capeinjurylaw.com>; "Shawn Collins" <shawn.collins@state.ma.us>; "Stephen Reilly" <smrjr@attorneyreilly.com>; "Gayle Cameron" <gayle.cameron@state.ma.us>
Subject: Re: Massachusetts Gaming Commission - Request for Public Records - RESPONSE (FRISOLI)

Cecelia

With your assistance (thank you) I did access the MGC website and secured information as to the distributions from the RHDF in 2017 through 6-15-17 to the standardbred industry. The website data indicated 12.982 million of the GGR and 2.170 million of of licensing fees has been distributed from 1/1/17 through 6/15/17 to the standardbred industry.

As the distributions for each breed include distributions for purses, for benefits, to Breeders and for administration expenses, it appears the data on the website does not identify the portion paid to standardbred purses.

So I inquire as to the amounts released to standardbred purses at Plainridge in 2017 year to date. Please specify the date through which the total is reported.

I also inquire as to whether MGC has or can estimate or project the approximate total that is likely to be paid to Plainridge purses in 2017 based upon anticipated revenue streams.

As I indicated, I believe this information sought is critical to evaluation of the need for funding of standardbred purses now being reviewed by the HRC.

Thank you

Frank Frisoli
 Member HRC

From: Porche, Cecelia (MGC)
Sent: Friday, July 07, 2017 4:30 PM
To: mailto:frank@frankfrisolilaw.com
Cc: Lightbown, Alexandra (MGC)
Subject: Massachusetts Gaming Commission - Request for Public Records - RESPONSE (FRISOLI)

Dear Frank,

Attached please find a response to your request for records held by the Commission. If you have any questions, please do not hesitate to contact me.

Cecelia

Cecelia M. Porché
Paralegal/Legal Division
Massachusetts Gaming Commission
101 Federal Street, 12th Floor
Boston, Massachusetts 02110
TEL 617.979.8478 | FAX 617.725-0258
www.massgaming.com



Legal Division

July 7, 2017

VIA EMAIL: frank@frankfrisolilaw.com
Frank Frisoli

Re: Request for Public Records

Dear Atty. Frisoli:

The Massachusetts Gaming Commission ("Commission") has received your request for records under the Massachusetts Public Records Law, G.L. c. 66, section 10. Pursuant to your email dated July 6, 2017, you requested "data reflecting the 2017 amounts accrued and paid from the RHDF to Standardbred purses at Plainridge." Please be advised that we do not have any documents responsive to your request. The Commission will not have this information until the end of the year. However, you can find the current status of the RHDF on our website at <http://massgaming.com/about/horse-racing/>

If you object to the Commission's response to your request, you may appeal to the Supervisor of Public Records in accordance with M.G.L. c. 66, §10A(a). In addition, you have the right to seek judicial review of an unfavorable decision by commencing civil action in the Superior Court pursuant to M.G.L. c. 66, §10A(c). If you have any questions, please do not hesitate to contact me at (617) 979-8478, or cecilia.porche@state.ma.us.

Very truly yours,

A handwritten signature in blue ink, appearing to read "C. Porché", is written over the typed name.

Cecelia M. Porché
Paralegal
Legal Division



Massachusetts Gaming Commission

101 Federal Street, 12th Floor, Boston, Massachusetts 02110 | TEL 617.979.8400 | FAX 617.725.0258 | www.massgaming.com

EXHIBIT 9

Frank Frisoli

From: "O'Toole, Steve" <Steve.O'Toole@pngaming.com>
Date: Tuesday, July 18, 2017 12:57 PM
To: "Frank Frisoli" <frank@frankfrisolilaw.com>
Cc: "Stephen Reilly" <smrjr@attorneyreilly.com>; "Peter Goldberg" <PGoldberg@capeinjurylaw.com>; "Cecelia (MGC) Porche" <Cecelia.Porche@MassMail.State.MA.US>; "Shawn Collins" <shawn.collins@state.ma.us>; "Gayle Cameron" <gayle.cameron@state.ma.us>
Subject: RE: Information sought for HRC

Correction; Should be thru July 15

Through W/E July 15, 2017

Race Days – 51
 Races – 493
 Purses – \$3,371,385

From: O'Toole, Steve
Sent: Tuesday, July 18, 2017 12:46 PM
To: 'Frank Frisoli'
Cc: Stephen Reilly; Peter Goldberg; Cecelia (MGC) Porche; Shawn Collins; Gayle Cameron
Subject: RE: Information sought for HRC

Frank-

The following information I believe addresses your request, please let me know if you need anything further.

Steve O'T

Through W/E July 28, 2017

Race Days – 51
 Races – 493
 Purses – \$3,371,385

Through the first 2 quarters 2017 (January 1 - June 30, 2017)

The purse account at Plainridge has received the following funds;

RHDF – \$3,040,897
 Imports – \$588,808
 Exports – \$19,788
 Live – \$58,666
 Misc. – \$56,848
Total – \$3,765,007

From: Frank Frisoli [mailto:frank@frankfrisolilaw.com]
Sent: Wednesday, July 12, 2017 12:25 PM
To: O'Toole, Steve
Cc: Stephen Reilly; Peter Goldberg; Cecelia (MGC) Porche; Shawn Collins; Gayle Cameron
Subject: Re: Information sought for HRC
Importance: High

Steve O'Toole
Director of Racing, Plainridge

I am following up on the email below I sent you last week.

The HRC of the Mass Gaming Commission is reviewing funding from the RHDF for purses at Plainridge. it would be very helpful to the HRC if you could provide the total purses paid year to date (specifying the date) at Plainridge and the number of racing dates and races run for that period. I also seek the funding received through that date for purses from the RHDF and the funding received through that date from other sources.

Thank you for your anticipated assistance in this matter.

Frank Frisoli
Member HRC

From: Frank Frisoli
Sent: Thursday, July 06, 2017 11:36 AM
To: O'Toole, Steve
Cc: Stephen Reilly ; Peter Goldberg ; Cecelia (MGC) Porche ; Shawn Collins ; Gayle Cameron
Subject: Re: Information sought for HRC

Steve:

Thank you for your reply and the information provided.

Please advise as to the number of days raced year to date in 2017 and the total purses paid for those dates at Plainridge

Thank You

Frank Frisoli
Member HRC of the Massachusetts Gaming Commission

From: O'Toole, Steve
Sent: Friday, June 23, 2017 9:22 PM
To: Frank Frisoli
Cc: Stephen Reilly ; Peter Goldberg ; Cecelia (MGC) Porche ; Shawn Collins ; Gayle Cameron
Subject: RE: Information sought for HRC

Frank,

Please find my response to your questions below in red.

Steve O'Toole
Director of Racing



PLAINRIDGE PARK
CASINO

301 Washington Street
Plainville, MA 02762
Office 508-576-4480

From: Frank Frisoli [mailto:frank@frankfrisolilaw.com]
Sent: Tuesday, June 20, 2017 12:25 PM
To: O'Toole, Steve
Cc: Stephen Reilly; Peter Goldberg; Cecelia (MGC) Porche; Shawn Collins; Gayle Cameron
Subject: Information sought for HRC
Importance: High

Mr. Steve O'Toole
Plainridge

Thank you for returning my call. As I advised you, I am a member of the Horse Racing Committee of the Massachusetts Gaming Commission. The HRC has been reviewing the impact of the increased funding of Standardbred purses by the Race Horse Development Fund. Sometime ago I was provided with detail of total purses and racing days of the standardbred tracks for the year 2015 as set forth in the attached file. I now seek updated information for 2016 and comparable information for 2014 if readily available.

Please find attached the 2016 Purses Paid and Race Days in the same format as you requested.

HRC Member Peter Goldberg offered to assist me in gathering data related to meets conducted at other Standardbred racetracks in Eastern United States. But Mr. Goldberg and I were unable to access this data so I am seeking your assistance. I assume that Plainridge has access to data that permits a comparison of racing at Plainridge to other standardbred track.

Specifically, I seek data for standardbred race tracks for the years 2014, 2015 and 2016 as to:

A. Number of racing days during the year at each track

Supplied

B. Total Purses (or daily average) paid at each track for live Standardbred racing

Supplied

C. Source and amount of funding of Purses at each track for live Standardbred racing.

Every jurisdiction is different and I do not access to such detailed data.

D. Maximum Purse paid at each track for a single race excluding Stakes races

Access to data is not readily available

E. Minimum Purse paid at each track for a single race

Access to data is not readily available

F. Schedule of Purses paid for the different race conditions of races commonly run.

Condition Sheets

<http://horsemen.ustrotting.com/conditions.cfm>

G. Total simulcasting wagering at each track on Standardbreds for the year

Access to data is not readily available

H. Total simulcasting wagering at each track on thoroughbreds for the year

Access to data is not readily available

I. Daily average at each track of simulcasting wagering on Standardbreds for the year

Access to data is not readily available

J. Daily average at each track of simulcasting wagering on Thoroughbreds for the year

Access to data is not readily available

I acknowledge that some of this information may not be readily available to you and am not asking you

or your staff to undertake the task of compiling it. Rather I ask you to provide such information you have that can be easily provided and direct me to other sources that are likely to have access to the data. I believe that since 2015, purse funding at Plainridge was 100% from the RHDF. If this is not the case, please advise as to the other sources of purse funding and amounts received for 2016 and projections for 2017.

Plainridge purses have NEVER been funded 100% by the RHDF. Statutory percentages of Import Simulcasts, Statutory Outs, Statutory Premiums and Statutory percentages of Live Handle remain at the same level as before expanded gaming licenses were awarded. By contract with our horsemen the agreed upon percentages of Export Simulcasting are also added to RHDF monies to make up the ebb and flow of the entire Purse Account at Plainridge. What may have you confused is that in contrast, since the discontinuation of a full schedule of live races at Suffolk Downs the statutory requirements there have been relaxed to a fraction of what was in place where it almost seems like the entire amount of purses paid at Suffolk is derived from the RHDF.

In 2016, \$1,698,960 was added to the Purse Account from the above sources.

For 2017 we anticipate a slightly higher contribution from those sources due to an increase in import, export and live handle.

You advised me that each track issues on a weekly basis a schedule of races to be conducted in the following week that is used by Horsemen to determine when and where to enter their horses. I seek a copy of such a recent schedule issued for Plainridge and instructions as to accessing such schedules over the Internet for Plainridge and other tracks. In the Thoroughbred Industry, Condition books are published and accessible at the website of each track that set forth races proposed for the next month or so. As Horsemen frequently look at races at tracks other than where they are stabled for races that may be more appropriate for some of their horses, I assume that the prospective schedule of races at each track is available online.

All condition sheets may be found here;

Condition Sheets

<http://horsemen.ustrotting.com/conditions.cfm>

The schedule of purses paid for different race conditions at the different standard tracks is critical to determining the funding required to cause Plainridge to be competitive with other standardbred tracks. I assume Purse funding in the standardbred industry is based on level of competition with the more valuable standardbreds racing for higher purses. When a review was conducted several years ago, it appeared to me that Plainridge purses paid for the level of races conducted at Plainridge were only slightly inferior to purses paid at virtually all other standardbred tracks for races of horses of comparable valuable. Since there has been a significant funding increase at Plainridge, purses paid based on level of competition should be now more than competitive with other standardbred tracks, especially since it appears a significant portion of the standardbred races now being run at Plainridge are restricted to horse that previously competed at that track.

Plainridge purses were not competitive for years before 2014. Determining value is a sliding scale and goes hand in hand in the purse structure that can be raced for. As evidenced by the report you requested, Plainridge still ranks in the bottom half of the list for purses paid on a daily basis at approximately \$69,000 per day. With the funding increase, we have been able to offer higher competitive events as evidence by the increase in handle and participation by horsemen. The conditioned races for previous years starters is not an indication of inferior talent past, present or future. I feel we have been very creative and use the funding increase to every horsemen's benefit. An indication of our efforts is the growing size of our participating stables and influx of new talent in our racing program. We are improving and it is good, however we are still in a competitive market area with Yonkers, Meadowlands and Saratoga Harness all less than a 4 hour drive away and a much higher daily average of purse paid. So I seek your comments on this issue and any additional data that may be available which is pertinent to assessing the present ability of Plainridge to attract and reasonably compensate horsemen to race at Plainridge. I inquire as to whether Plainridge in 2016 and 2017 scheduled (and ran) races for more valuable horses than it did in 2015. I inquire whether conduct of better races has increased the handle, both live and simulcast.

The minimum claiming price has doubled and the higher claiming races have been attracting more entries and

filling more regularly. That would suggest that horses racing at Plainridge today are more valuable than in previous years.

Your comments on these matters are solicited and will be appreciated

Thank you for your assistance.

Frank J Frisoli, Esq.
797 Cambridge St.
Cambridge, MA 02141
Office 617-354-2220 ext 301
fax 617-354-6939

EXHIBIT 10

Sign in to your USTA Online Services account. Don't have an account? Start here.

NIKE FRANCO N (1:49.2) 11 STARTS 7 WINS \$162,630	MR HASANI N (1:49.4F) 29 WINS \$588,018
--	--

WHAT IS THE USTA? | BECOME A MEMBER | RENEW | MEMBER DISCOUNTS

HOME	ONLINE SERVICES	MY ACCOUNT	PATHWAY	T & P GUIDE	STALLION SHOWCASE	HOOF BEATS	NEW TO RACING	SHOP	CONTACT	
USTA	Member Services	Racing (Entries/Results)	News	Horsemen	Handicapping	Life After Racing	Video	Tattoo Search	Industry Links	More

Racing Home > Pari-Mutuel Tracks (PRC) > Plainridge Park - MA 7/6/17

[Create page link](#) [?] [?]

U.S. ENTRIES AND RESULTS

updated Fri 7/14 12:32 PM

This web site is intended for personal, non-commercial use only.

Plainridge Park - MA • 7/6/17 • Post Time 4:00 PM



Sale Roster Now Available
for the 2017 Summer
Mixed Sale

Click wherever you see to purchase a TrackMaster past performance program.
Please note: Entries, which are listed in post position order, should not be used for wagering purposes.

Click [here](#) to view ALL of the races below.

Race#	Purse Class	Gait	Distance	Starters	Status / Winning Horse	Local Post Time
Race 1	\$8,500 NW6CLCD	Pace	1 mile	5	■ RESULTS - Majestos	4:05 PM
Race 2	\$10,000 NW9CLCD	Pace	1 mile	7	■ RESULTS - Think Bigger	4:25 PM
Race 3	\$7,200 NW3500CD	Pace	1 mile	8	■ RESULTS - Big Bad George	4:46 PM
Race 4	\$7,500 DISTRICT 9	Pace	1 mlle	9	■ RESULTS - Jus` Like A Virgin	5:07 PM
Race 5	\$18,000 OPEN HC	Pace	1 mlle	8	■ RESULTS - Hickory Icon	5:27 PM
Race 6	\$10,000 NW4500CD	Pace	1 mile	10	■ RESULTS - Regulus N	5:47 PM
Race 7	\$4,500 NW1500CD	Pace	1 mile	9	■ RESULTS - Weekend Fling	6:07 PM
Race 8	\$14,000 NW8000CD	Pace	1 mile	8	■ RESULTS - My Mind Is Madeup	6:27 PM
Race 9	\$12,000 NW6000CD	Pace	1 mile	7	■ RESULTS - Lew`s Maverick	6:47 PM
Race 10	\$5,800 NW2500CD	Pace	1 mile	8	■ RESULTS - Superbowl Party	7:06 PM

99,500

[Entries & Results Abbreviation Codes](#)

Copyright ©2017 The United States Trotting Association. All rights reserved. This material may not be published, broadcast, rewritten or redistributed in any form without the expressed, written consent of the U.S. Trotting Association. Please review our [privacy policy](#). Use of this site signifies your agreement to the [terms of use](#). Maintained online by webmaster@ustrotting.com.

United States Trotting Association • 6130 S. Sunbury Rd., Westerville, Ohio 43081 • 1-877-800-USTA • Mon. - Fri. 8 A.M. - 4:30 P.M. EST

Sign in to your USTA Online Services account. Don't have an account? Start here.



WHAT IS THE USTA? | BECOME A MEMBER | RENEW | MEMBER DISCOUNTS

HOME	ONLINE SERVICES	MY ACCOUNT	PATHWAY	T & P GUIDE	STALLION SHOWCASE	HOOF BEATS	NEW TO RACING	SHOP	CONTACT	
USTA	Member Services	Racing (Entries/Results)	News	Horsemen	Handicapping	Life After Racing	Video	Tattoo Search	Industry Links	More

[Racing Home](#) > [Week at a Glance](#) > Plainridge Park - MA 7/7/17

[Create page link](#) [?]

U.S. ENTRIES AND RESULTS

updated Fri 7/14 11:32 AM
This web site is intended for personal, non-commercial use only.

Plainridge Park - MA • 7/7/17 • Post Time 4:00 PM



Click wherever you see to purchase a TrackMaster past performance program.

Please note: Entries, which are listed in post position order, should not be used for wagering purposes.

Click [here](#) to view ALL of the races below.



Race#	Purse	Class	Gait	Distance	Starters	Status / Winning Horse	Local Post Time
Race 1	\$7,200	NW4CLCD	Pace	1 mile	6	■ RESULTS - Kentucky Nick	4:05 PM
Race 2	\$8,500	NW2PMLT	Pace	1 mile	7	■ RESULTS - Geremel Hanover	4:25 PM
Race 3	\$4,500	FMNW1500CD	Pace	1 mile	8	■ RESULTS - Perfect Truth	4:45 PM
Race 4	\$5,800	FMNW2500CD	Pace	1 mile	8	■ RESULTS - Molly Grace	5:07 PM
Race 5	\$8,500	FMNW3500CD	Pace	1 mile	8	■ RESULTS - Iheartquestionmark, Olivia's Z Tam	5:26 PM
Race 6	\$7,200	NW1PMLT	Pace	1 mile	8	■ RESULTS - Crazyblond	5:51 PM
Race 7	\$4,500	FMNW1500CD	Pace	1 mile	8	■ RESULTS - Bettorhaveanother	6:14 PM
Race 8	\$10,000	FMNW4500CD	Pace	1 mile	8	■ RESULTS - Caviart Caterina	6:34 PM
Race 9	\$4,500	FMNW1500CD	Pace	1 mile	8	■ RESULTS - Cover Model	6:55 PM
Race 10	\$10,000	NW4PMLT	Pace	1 mile	7	■ RESULTS - Hilaria	7:15 PM

70,700

[Entries & Results Abbreviation Codes](#)

Sign in to your USTA Online Services account. Don't have an account? Start here.



Your Bonus, Your Choice

[Sign Up >](#)

WHAT IS THE USTA? | BECOME A MEMBER | RENEW | MEMBER DISCOUNTS

HOME	ONLINE SERVICES	MY ACCOUNT	PATHWAY	T & P GUIDE	STALLION SHOWCASE	HOOF BEATS	NEW TO RACING	SHOP	CONTACT	
USTA	Member Services	Racing (Entries/Results)	News	Horsemen	Handicapping	Life After Racing	Video	Tattoo Search	Industry Links	More

[Racing Home](#) > [Week at a Glance](#) > Plainridge Park - MA 7/10/17

[Create page link](#) [?]

U.S. ENTRIES AND RESULTS

updated Fri 7/14 11:32 AM

This web site is intended for personal, non-commercial use only.

Plainridge Park - MA • 7/10/17 • Post Time 4:00 PM

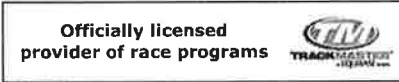

Click wherever you see  to purchase a TrackMaster past performance program.

Please note: Entries, which are listed in post position order, should not be used for wagering purposes.

Click [here](#) to view ALL of the races below.



Equi Hormone
Increase/Tone Muscles
Improves Performance
Improves Attitude
Natural and Test Free

Race#	Purse Class	Gait	Distance	Starters	Status / Winning Horse	Local Post Time
Race 1	\$12,000 NW6PMLT	Trot	1 mile	6	■ RESULTS - Only Passing Thru	4:10 PM
Race 2	\$8,500 NW2PMLT	Trot	1 mile	7	■ RESULTS - World Of Lindy	4:31 PM
Race 3	\$4,500 NW1500CD	Pace	1 mile	7	■ RESULTS - Fast Heat	4:52 PM
Race 4	\$4,000 BUNKERHILL	Trot	1 mile	8	■ RESULTS - Dojea Me Me Me	5:13 PM
Race 5	\$8,500 NW3500CD	Trot	1 mile	9	■ RESULTS - Tuscanellie	5:38 PM
Race 6	\$4,500 NW1500CD	Trot	1 mile	9	■ RESULTS - Prince C Hall	5:59 PM
Race 7	\$17,000 OPEN HC	Trot	1 mile	7	■ RESULTS - Mambo Lindy	6:20 PM
Race 8	\$12,000 NW6000CD	Trot	1 mile	7	■ RESULTS - Midnite Craze	6:43 PM
Race 9	\$5,800 NW2500CD	Trot	1 mile	7	■ RESULTS - Mergatroid	7:03 PM
Race 10	\$10,000 NW4PMLT	Trot	1 mile	7	■ RESULTS - French Press	7:30 PM
Race 11	\$5,800 NW2500CD	Trot	1 mile	6	■ RESULTS - Bas J	7:53 PM

92,600

[Entries & Results Abbreviation Codes](#)

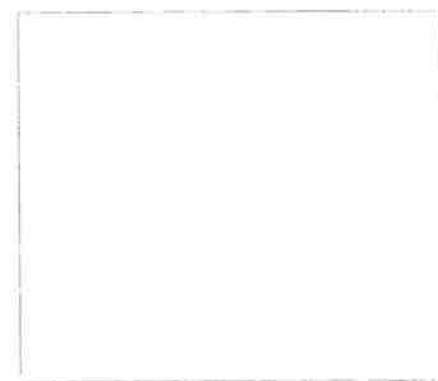
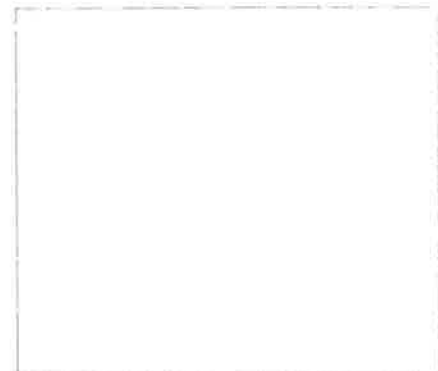

Copyright ©2017 The United States Trotting Association. All rights reserved. This material may not be published, broadcast, rewritten or redistributed in any form without the expressed, written consent of the U.S. Trotting Association. Please review our [privacy policy](#). Use of this site signifies your agreement to the [terms of use](#). Maintained online by webmaster@ustrotting.com.

United States Trotting Association • 6130 S. Sunbury Rd., Westerville, Ohio 43081 • 1-877-800-USTA • Mon. - Fri. 8 A.M. - 4:30 P.M. EST

Sign in to your USTA Online Services account. Don't have an account? Start here.

xpressbet **Your Bonus, Your Choice** [Sign Up >](#)

[WHAT IS THE USTA?](#) | [BECOME A MEMBER](#) | [RENEW](#) | [MEMBER DISCOUNTS](#)

HOME	ONLINE SERVICES	MY ACCOUNT	PATHWAY	T & P GUIDE	STALLION SHOWCASE	HOOF BEATS	NEW TO RACING	SHOP	CONTACT	
USTA	Member Services	Racing (Entries/Results)	News	Horsemen	Handicapping	Life After Racing	Video	Tattoo Search	Industry Links	More

[Racing Home](#) > [Week at a Glance](#) > Plainridge Park - MA 7/11/17

[Create page link](#) [?]

U.S. ENTRIES AND RESULTS

updated Fri 7/14 11:32 AM

This web site is intended for personal, non-commercial use only.

Plainridge Park - MA • 7/11/17 • Post Time 4:00 PM



Click wherever you see to purchase a TrackMaster past performance program.

Please note: Entries, which are listed in post position order, should not be used for wagering purposes.

Click [here](#) to view ALL of the races below.

Sale Roster Now Available for the 2017 Summer Mixed Sale

Race#	Purse Class	Gait	Distance	Starters	Status / Winning Horse	Local Post Time
Race 1	\$7,200 FMNW1PMLT	Pace	1 mile	6	■ RESULTS - Veiques	4:07 PM
Race 2	\$4,000 PATRIOT	Pace	1 mile	7	■ RESULTS - The Greene Monster	4:27 PM
Race 3	\$4,500 5000CLCD	Pace	1 mile	7	■ RESULTS - Four Starz Twins	4:51 PM
Race 4	\$8,500 NW3500CD	Pace	1 mile	7	■ RESULTS - City Pie	5:11 PM
Race 5	\$4,000 AMATEUR	Pace	1 mile	9	■ RESULTS - Mom`s Crossroads	5:32 PM
Race 6	\$4,000 PATRIOT	Pace	1 mile	9	■ RESULTS - Winbak Magic	5:53 PM
Race 7	\$4,000 AMATEUR	Pace	1 mile	8	■ RESULTS - Silvio Dante	6:16 PM
Race 8	\$5,000 5000CL	Pace	1 mile	7	■ RESULTS - Beachfront	6:43 PM
Race 9	\$5,800 NW2500CD	Pace	1 mile	7	■ RESULTS - What A Hooligan	7:12 PM
Race 10	\$4,500 5000CLCD	Pace	1 mile	7	■ RESULTS - Heart Breaking	7:31 PM

51,500

[Entries & Results Abbreviation Codes](#)

Copyright ©2017 The United States Trotting Association. All rights reserved. This material may not be published, broadcast, rewritten or redistributed in any form without the expressed, written consent of the U.S. Trotting Association. Please review our [privacy policy](#). Use of this site signifies your agreement to the [terms of use](#). Maintained online by webmaster@ustrotting.com.

United States Trotting Association • 6130 S. Sunbury Rd., Westerville, Ohio 43081 • 1-877-800-USTA • Mon. - Fri. 8 A.M. - 4:30 P.M. EST

Sign in to your USTA Online Services account. Don't have an account? Start here.



WHAT IS THE USTA? | BECOME A MEMBER | RENEW | MEMBER DISCOUNTS

HOME	ONLINE SERVICES	MY ACCOUNT	PATHWAY	T & P GUIDE	STALLION SHOWCASE	HOOF BEATS	NEW TO RACING	SHOP	CONTACT	
USTA	Member Services	Racing (Entries/Results)	News	Horsemen	Handicapping	Life After Racing	Video	Tattoo Search	Industry Links	More

Racing Home > Week at a Glance > Plainridge Park - MA 7/13/17

[Create page link](#) [?]

U.S. ENTRIES AND RESULTS

updated Fri 7/14 11:32 AM

This web site is intended for personal, non-commercial use only.

Plainridge Park - MA • 7/13/17 • Post Time 4:00 PM



Click wherever you see to purchase a TrackMaster past performance program.
 Please note: Entries, which are listed in post position order, should not be used for wagering purposes.

Click [here](#) to view ALL of the races below.

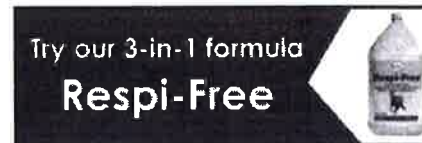

Race#	Purse	Class	Gait	Distance	Starters	Status / Winning Horse	Local Post Time
Race 1	\$7,200	NW4CLCD	Pace	1 mile	6	■ RESULTS - One Horsepower	4:13 PM
Race 2	\$10,000	NW9CLCD	Pace	1 mile	8	■ RESULTS - Mercenary	4:33 PM
Race 3	\$7,500	DISTRICT 9	Pace	1 mile	7	■ RESULTS - Jus` Like A Vlrigin	4:53 PM
Race 4	\$4,500	NW1500CD	Pace	1 mile	9	■ RESULTS - Pop A Top Pop	5:13 PM
Race 5	\$5,800	NW2500CD	Pace	1 mile	8	■ RESULTS - Allstar Energy	5:33 PM
Race 6	\$10,000	NW4500CD	Pace	1 mile	10	■ RESULTS - Sb Mikes Hot Beach	5:52 PM
Race 7	\$15,000	IRONSIDES	Pace	1 mile	8	■ RESULTS - A Sweet Ride	6:13 PM
Race 8	\$12,000	NW6000CD	Pace	1 mile	8	■ RESULTS - Regulus N	6:35 PM
Race 9	\$7,200	NW3500CD	Pace	1 mile	7	■ RESULTS - Warrawee Nonsuch	6:55 PM
Race 10	\$15,000	OPEN HC	Pace	1 mile	6	■ RESULTS - Hickory Icon	7:15 PM

94,200

[Entries & Results Abbreviation Codes](#)

Sign in to your USTA Online Services account. Don't have an account? Start here.

NEVER SAY NEVER N	FLEM N EM N (1:49.3f)
10 STARTS 5 WINS \$93,580	35 WINS \$728,450

[WHAT IS THE USTA?](#) | [BECOME A MEMBER](#) | [RENEW](#) | [MEMBER DISCOUNTS](#)

HOME	ONLINE SERVICES	MY ACCOUNT	PATHWAY	T & P GUIDE	STALLION SHOWCASE	HOOF BEATS	NEW TO RACING	SHOP	CONTACT	
USTA	Member Services	Racing (Entries/Results)	News	Horsemen	Handicapping	Life After Racing	Video	Tattoo Search	Industry Links	More

[Racing Home](#) > [Week at a Glance](#) > Plainridge Park - MA 7/14/17

[Create page link](#) [?] [?](#)

U.S. ENTRIES AND RESULTS

updated Fri 7/14 11:32 AM

This web site is intended for personal, non-commercial use only.

Plainridge Park - MA • 7/14/17 • Post Time 4:00 PM



Click wherever you see to purchase a TrackMaster past performance program.

Please note: Entries, which are listed in post position order, should not be used for wagering purposes.

Click [here](#) to view ALL of the races below.

Race#	Purse	Class	Gait	Distance	Starters	Status / Winning Horse	Local Post Time
Race 1	\$7,500	FM7500CL	Pace	1 Mile	6	■ ENTRIES	4:00 PM
Race 2	\$8,500	NW2PMLT	Pace	1 Mile	7	■ ENTRIES	4:20 PM
Race 3	\$4,500	FMNW1500CD	Pace	1 Mile	8	■ ENTRIES	4:40 PM
Race 4	\$5,800	FMNW2500CD	Pace	1 Mile	8	■ ENTRIES	5:00 PM
Race 5	\$4,500	FMNW1500CD	Pace	1 Mile	8	■ ENTRIES	5:20 PM
Race 6	\$18,000	FM OPEN HC	Pace	1 Mile	8	■ ENTRIES	5:40 PM
Race 7	\$4,500	FMNW1500CD	Pace	1 Mile	8	■ ENTRIES	6:00 PM
Race 8	\$8,500	FMNW3500CD	Pace	1 Mile	8	■ ENTRIES	6:20 PM
Race 9	\$10,000	NW4PMLT	Pace	1 Mile	7	■ ENTRIES	6:40 PM
Race 10	\$10,000	FMNW4PMLT	Pace	1 Mile	7	■ ENTRIES	7:00 PM

81,800

[Entries & Results Abbreviation Codes](#)

Copyright ©2017 The United States Trotting Association. All rights reserved. This material may not be published, broadcast, rewritten or redistributed in any form without the expressed, written consent of the U.S. Trotting Association. Please review our [privacy policy](#). Use of this site signifies your agreement to the [terms of use](#). Maintained online by webmaster@ustrotting.com.

United States Trotting Association • 6130 S. Sunbury Rd., Westerville, Ohio 43081 • 1-877-800-USTA • Mon. - Fri. 8 A.M. - 4:30 P.M. EST

Sign in to your USTA Online Services account. Don't have an account? Start here.



WHAT IS THE USTA? | BECOME A MEMBER | RENEW | MEMBER DISCOUNTS

HOME ONLINE SERVICES MY ACCOUNT PATHWAY T & P GUIDE STALLION SHOWCASE HOOF BEATS NEW TO RACING SHOP CONTACT

USTA Member Services Racing (Entries/Results) News Horsemen Handicapping Life After Racing Video Tattoo Search Industry Links More

[Racing Home](#) > [Week at a Glance](#) > Plainridge Park - MA 7/17/17

[Create page link](#) [?]

U.S. ENTRIES AND RESULTS

updated Fri 7/14 11:32 AM

This web site is intended for personal, non-commercial use only.

Plainridge Park - MA • 7/17/17 • Post Time 4:00 PM



Click wherever you see to purchase a TrackMaster past performance program.
Please note: Entries, which are listed in post position order, should not be used for wagering purposes.

Click [here](#) to view ALL of the races below.

Race#	Purse Class	Gait	Distance	Starters	Status / Winning Horse	Local Post Time
Race 1	\$7,200 NW1PMLT	Pace	1 Mile	6	■ ENTRIES	4:00 PM
Race 2	\$7,200 NW1PMLT	Pace	1 Mile	7	■ ENTRIES	4:20 PM
Race 3	\$7,500 7500CL	Pace	1 Mile	7	■ ENTRIES	4:40 PM
Race 4	\$4,000 PATRIOT	Pace	1 Mile	8	■ ENTRIES	5:00 PM
Race 5	\$4,500 NW1500CD	Pace	1 Mile	9	■ ENTRIES	5:20 PM
Race 6	\$4,500 5000CLCD	Pace	1 Mile	10	■ ENTRIES	5:40 PM
Race 7	\$4,000 AMATEUR	Pace	1 Mile	9	■ ENTRIES	6:00 PM
Race 8	\$10,000 10000CL	Pace	1 Mile	8	■ ENTRIES	6:20 PM
Race 9	\$4,500 AMATEUR	Pace	1 Mile	8	■ ENTRIES	6:40 PM
Race 10	\$4,000 PATRIOT	Pace	1 Mile	7	■ ENTRIES	7:00 PM
Race 11	\$5,000 5000CL	Pace	1 Mile	6	■ ENTRIES	7:20 PM

62,400

[Entries & Results Abbreviation Codes](#)

Copyright ©2017 The United States Trotting Association. All rights reserved. This material may not be published, broadcast, rewritten or redistributed in any form without the expressed, written consent of the U.S. Trotting Association. Please review our [privacy policy](#). Use of this site signifies your agreement to the [terms of use](#). Maintained online by webmaster@ustrotting.com.

United States Trotting Association • 6130 S. Sunbury Rd., Westerville, Ohio 43081 • 1-877-800-USTA • Mon. - Fri. 8 A.M. - 4:30 P.M. EST

Sign in to your USTA Online Services account. Don't have an account? Start here.



WHAT IS THE USTA? | BECOME A MEMBER | RENEW | MEMBER DISCOUNTS

HOME ONLINE SERVICES MY ACCOUNT PATHWAY T & P GUIDE STALLION SHOWCASE HOOF BEATS NEW TO RACING SHOP CONTACT

USTA Member Services Racing (Entries/Results) News Horsemen Handicapping Life After Racing Video Tattoo Search Industry Links More

Racing Home > Week at a Glance > Plainridge Park - MA 7/18/17

Create page link [?] [?]

U.S. ENTRIES AND RESULTS

updated Fri 7/14 12:32 PM

This web site is intended for personal, non-commercial use only.

Plainridge Park - MA • 7/18/17 • Post Time 4:00 PM

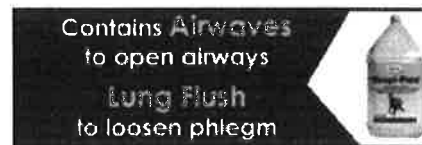

Click wherever you see to purchase a TrackMaster past performance program. Please note: Entries, which are listed in post position order, should not be used for wagering purposes.

Click [here](#) to view ALL of the races below.

Race#	Purse Class	Gait	Distance	Starters	Status / Winning Horse	Local Post Time
Race 1	\$8,500 NW2PMLT	Trot	1 Mile	8	■ ENTRIES	4:00 PM
Race 2	\$4,000 BUNKERHILL	Trot	1 Mile	8	■ ENTRIES	4:20 PM
Race 3	\$5,800 NW2500CD	Trot	1 Mile	8	■ ENTRIES	4:40 PM
Race 4	\$4,500 NW1500CD	Trot	1 Mile	9	■ ENTRIES	5:00 PM
Race 5	\$18,000 OPEN HC	Trot	1 Mile	8	■ ENTRIES	5:20 PM
Race 6	\$12,000 NW6PMLT	Trot	1 Mile	9	■ ENTRIES	5:40 PM
Race 7	\$12,000 NW6000CD	Trot	1 Mile	9	■ ENTRIES	6:00 PM
Race 8	\$4,500 NW1500CD	Trot	1 Mile	8	■ ENTRIES	6:20 PM
Race 9	\$10,000 NW4500CD	Trot	1 Mile	8	■ ENTRIES	6:40 PM
Race 10	\$5,800 NW2500CD	Trot	1 Mile	7	■ ENTRIES	7:00 PM

85,100

[Entries & Results Abbreviation Codes](#)

BIG DEE'S
TACK & VET SUPPLY
non Fab orders over \$70 **Ship FREE!**

ARCO SE CLIPPER
\$99⁹⁵

WAHL Cordless SALE

SKIN TIGHT
Protecta's **KNEE BOOTS** **10% OFF**

HOME | USTA | RACING | NEWS | HORSEMAN | HANDICAPPING | LIFE AFTER RACING | VIDEO | TATTOO SEARCH | INDUSTRY LINKS | MORE

[Racing Home](#) > [Week at a Glance](#) > Plainridge Park - MA 7/20/17

[Create page link](#) [?] [Print](#)

U.S. ENTRIES AND RESULTS

updated Tue 7/18 10:32 AM
This web site is intended for personal, non-commercial use only.

Plainridge Park - MA • 7/20/17 • Post Time 4:00 PM

Officially licensed provider of race programs



TRACKMASTER
A THOMSON COMPANY



Equi Hormone
Increase/Tone Muscles
Improves Performance
Improves Attitude
Natural and Test Free

Click wherever you see  to purchase a TrackMaster past performance program.
Please note: Entries, which are listed in post position order, should not be used for wagering purposes.

Click [here](#) to view ALL of the races below.

Race#	Purse	Class	Gait	Distance	Starters	Status / Winning Horse	Local Post Time
Race 1	\$7,200	NW4CLCD	Pace	1 Mile	6	■ ENTRIES	4:00 PM
Race 2	\$4,500	NW1500CD	Pace	1 Mile	8	■ ENTRIES	4:20 PM
Race 3	\$5,800	NW2500CD	Pace	1 Mile	8	■ ENTRIES	4:40 PM
Race 4	\$7,500	DISTRICT 9	Pace	1 Mile	8	■ ENTRIES	5:00 PM
Race 5	\$10,000	NW9CLCD	Pace	1 Mile	9	■ ENTRIES	5:20 PM
Race 6	\$7,200	NW3500CD	Pace	1 Mile	10	■ ENTRIES	5:40 PM
Race 7	\$14,000	NW8000CD	Pace	1 Mile	8	■ ENTRIES	6:00 PM
Race 8	\$10,000	NW4500CD	Pace	1 Mile	8	■ ENTRIES	6:20 PM
Race 9	\$4,500	NW1500CD	Pace	1 Mile	8	■ ENTRIES	6:40 PM
Race 10	\$12,000	NW6000CD	Pace	1 Mile	6	■ ENTRIES	7:00 PM

82,700

[Entries & Results Abbreviation Codes](#)

NEW ZEALAND HORSES FOR SALE
[CLICK HERE](#)

[Home](#) | [About Us](#) | [Contact Us](#) | [FAQ](#) | [Privacy Policy](#) | [Terms of Use](#)

[USTA](#) | [Member Services](#) | [Racing \(Entries/Results\)](#) | [News](#) | [Horsemen](#) | [Handicapping](#) | [Life After Racing](#) | [Video](#) | [Tattoo Search](#) | [Industry Links](#) | [More](#)

[Racing Home](#) > [Week at a Glance](#) > Plainridge Park - MA 7/21/17

[Create page link](#) [?]

U.S. ENTRIES AND RESULTS

updated Tue 7/18 10:32 AM

This web site is intended for personal, non-commercial use only.

Plainridge Park - MA • 7/21/17 • Post Time 4:00 PM



Click wherever you see to purchase a TrackMaster past performance program.
Please note: Entries, which are listed in post position order, should not be used for wagering purposes.

Click [here](#) to view ALL of the races below.

Is respiratory distress affecting your horse?

Race#	Purse	Class	Gait	Distance	Starters	Status / Winning Horse	Local Post Time
Race 1	\$12,000	NW6PMLT	Pace	1 Mile	6	■ ENTRIES	4:00 PM
Race 2	\$4,000	PATRIOT	Pace	1 Mile	7	■ ENTRIES	4:20 PM
Race 3	\$4,500	FMNW1500CD	Pace	1 Mile	8	■ ENTRIES	4:40 PM
Race 4	\$4,500	FMNW1500CD	Pace	1 Mile	8	■ ENTRIES	5:00 PM
Race 5	\$8,500	FMNW3500CD	Pace	1 Mile	9	■ ENTRIES	5:20 PM
Race 6	\$5,800	FMNW2500CD	Pace	1 Mile	10	■ ENTRIES	5:40 PM
Race 7	\$4,500	FMNW1500CD	Pace	1 Mile	8	■ ENTRIES	6:00 PM
Race 8	\$14,000	FMNW8000CD	Pace	1 Mile	7	■ ENTRIES	6:20 PM
Race 9	\$10,000	NW4PMLT	Pace	1 Mile	6	■ ENTRIES	6:40 PM

67800

[Entries & Results Abbreviation Codes](#)

BIG DEE'S TACK & VET SUPPLY **BLITZ PAK** Peak Performance Nutrients **NITRO** POWER PAK Peak Performance Nutrients

non fab orders over \$70 **Ship FREE!** **15% OFF** **15% OFF**

WHAT IS THE USTA? | BECOME A MEMBER | RENEW | MEMBER DISCOUNTS

HOME ONLINE SERVICES MY ACCOUNT PATHWAY T & P GUIDE STALLION SHOWCASE HOOF BEATS NEW TO RACING SHOP CONTACT

USTA Member Services Racing (Entries/Results) News Horsemen Handicapping Life After Racing Video Tattoo Search Industry Links More

Racing Home > Week at a Glance > Plainridge Park - MA 7/24/17

Create page link [?] [2]

U.S. ENTRIES AND RESULTS

updated Mon 7/24 19:53 PM

This web site is intended for personal, non-commercial use only.

Plainridge Park - MA • 7/24/17 • Post Time 4:00 PM

Officially licensed provider of race programs



Pre-Jug MIXED SALE
DELAWARE, OHIO CO. FAIRGROUNDS

Click wherever you see  to purchase a TrackMaster past performance program. Please note: Entries, which are listed in post position order, should not be used for wagering purposes.

Click [here](#) to view ALL of the races below.

Race#	Purse Class	Gait	Distance	Starters	Status / Winning Horse	Local Post Time
Race 1	\$7,500 7500CL	Pace	1 mile	7	■ RESULTS - Ideal Race	4:06 PM
Race 2	\$10,000 10000CL	Pace	1 mile	7	■ RESULTS - He Said	4:26 PM
Race 3	\$4,000 PATRIOT	Pace	1 mlie	8	■ RESULTS - Devil` s Embrace N	4:46 PM
Race 4	\$4,000 PATRIOT	Pace	1 mile	8	■ RESULTS - Big Red	5:06 PM
Race 5	\$5,000 5000CL	Pace	1 mile	9	■ RESULTS - Beachfront	5:26 PM
Race 6	\$4,500 5000CLCD	Pace	1 mile	9	■ RESULTS - Pembroke Newt	5:46 PM
Race 7	\$7,200 NW1PMLT	Pace	1 mile	7	■ RESULTS - Toodle Lu	6:07 PM
Race 8	\$8,500 NW2PMLT	Pace	1 mile	8	■ RESULTS - Heisenberg	6:28 PM
Race 9	\$7,200 NW1PMLT	Pace	1 mile	8	■ RESULTS - Big Bad Rock	6:48 PM
Race 10	\$4,000 AMATEUR	Pace	1 mile	7	■ RESULTS - Devil May Care	7:10 PM

61,900

[Entries & Results Abbreviation Codes](#)



WHAT IS THE USTA? | BECOME A MEMBER | RENEW | MEMBER DISCOUNTS

HOME | ONLINE SERVICES | MY ACCOUNT | PATHWAY | T & P GUIDE | STALLION SHOWCASE | HOOF BEATS | NEW TO RACING | SHOP | CONTACT

USTA | Member Services | Racing (Entries/Results) | News | Horsemen | Handicapping | Life After Racing | Video | Tattoo Search | Industry Links | More

Racing Home > Week at a Glance > Plainridge Park - MA 7/25/17

[Create page link](#) [?]

U.S. ENTRIES AND RESULTS

updated Mon 7/24 20:11 PM

This web site is intended for personal, non-commercial use only.

Plainridge Park - MA • 7/25/17 • Post Time 4:00 PM

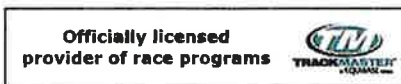

Click wherever you see to purchase a TrackMaster past performance program. Please note: Entries, which are listed in post position order, should not be used for wagering purposes.

Click [here](#) to view ALL of the races below.

Race#	Purse	Class	Gait	Distance	Starters	Status / Winning Horse	Local Post Time
Race 1	\$10,000	NW4PMLT	Trot	1 Mile	6	■ ENTRIES	4:00 PM
Race 2	\$4,500	NW1500CD	Trot	1 Mile	7	■ ENTRIES	4:20 PM
Race 3	\$4,500	NW1500CD	Pace	1 Mile	8	■ ENTRIES	4:40 PM
Race 4	\$8,500	NW2PMLT	Trot	1 Mile	9	■ ENTRIES	5:00 PM
Race 5	\$5,800	NW2500CD	Trot	1 Mile	9	■ ENTRIES	5:20 PM
Race 6	\$8,500	NW3500CD	Trot	1 Mile	9	■ ENTRIES	5:40 PM
Race 7	\$4,500	NW1500CD	Trot	1 Mile	8	■ ENTRIES	6:00 PM
Race 8	\$12,000	NW6PMLT	Trot	1 Mile	8	■ ENTRIES	6:20 PM
Race 9	\$4,500	NW1500CD	Pace	1 Mile	7	■ ENTRIES	6:40 PM

62,800

[Entries & Results Abbreviation Codes](#)



WHAT IS THE USTA? | BECOME A MEMBER | RENEW | MEMBER DISCOUNTS

HOME ONLINE SERVICES MY ACCOUNT PATHWAY T & F GUIDE STALLION SHOWCASE HOOF BEATS NEW TO RACING SHOP CONTACT

USTA Member Services Racing (Entries/Results) News Horsemen Handicapping Life After Racing Video Tattoo Search Industry Links More

Racing Home > Week at a Glance > Plainridge Park - MA 7/27/17

Create page link [?]

U.S. ENTRIES AND RESULTS

updated Mon 7/24 20:11 PM

This web site is intended for personal, non-commercial use only.

Plainridge Park - MA • 7/27/17 • Post Time 4:00 PM

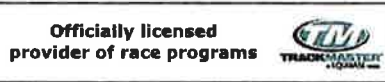

Click wherever you see to purchase a TrackMaster past performance program.

Please note: Entries, which are listed in post position order, should not be used for wagering purposes.

Click [here](#) to view ALL of the races below.



Race#	Purse	Class	Gait	Distance	Starters	Status / Winning Horse	Local Post Time
Race 1	\$8,500	FMNW3500CD	Pace	1 Mile	7	■ ENTRIES	4:00 PM
Race 2	\$5,800	FMNW2500CD	Pace	1 Mile	7	■ ENTRIES	4:20 PM
Race 3	\$7,200	NW4CLCD	Pace	1 Mile	8	■ ENTRIES	4:40 PM
Race 4	\$14,000	FMNW8000CD	Pace	1 Mile	9	■ ENTRIES	5:00 PM
Race 5	\$10,000	NW4500CD	Pace	1 Mile	9	■ ENTRIES	5:20 PM
Race 6	\$10,000	NW9CLCD	Pace	1 Mile	10	■ ENTRIES	5:40 PM
Race 7	\$14,000	NW8000CD	Pace	1 Mile	9	■ ENTRIES	6:00 PM
Race 8	\$14,000	NW8000CD	Trot	1 Mile	8	■ ENTRIES	6:20 PM
Race 9	\$10,000	NW4500CD	Pace	1 Mile	8	■ ENTRIES	6:40 PM
Race 10	\$8,500	FMNW3500CD	Pace	1 Mile	7	■ ENTRIES	7:00 PM

102,000

[Entries & Results Abbreviation Codes](#)



WHAT IS THE USTA? | BECOME A MEMBER | RENEW | MEMBER DISCOUNTS

HOME ONLINE SERVICES MY ACCOUNT PATHWAY T & P GUIDE STALLION SHOWCASE HOOF BEATS NEW TO RACING SHOP CONTACT

USTA Member Services Racing (Entries/Results) News Horsemen Handicapping Life After Racing Video Tattoo Search Industry Links More

Racing Home > Week at a Glance > Plainridge Park - MA 7/28/17

Create page link [?]

U.S. ENTRIES AND RESULTS

updated Mon 7/24 20:11 PM

This web site is intended for personal, non-commercial use only.

Plainridge Park - MA • 7/28/17 • Post Time 4:00 PM

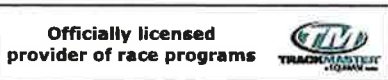

Click wherever you see to purchase a TrackMaster past performance program. Please note: Entries, which are listed in post position order, should not be used for wagering purposes.

Click [here](#) to view ALL of the races below.



Race#	Purse Class	Gait	Distance	Starters	Status / Winning Horse	Local Post Time
Race 1	\$7,500 BUNKERHILL	Trot	1 Mile	7	■ ENTRIES	4:00 PM
Race 2	\$4,500 FMNW1500CD	Pace	1 Mile	8	■ ENTRIES	4:20 PM
Race 3	\$6,000 AMATEUR	Pace	1 Mile	8	■ ENTRIES	4:40 PM
Race 4	\$7,500 PATRIOT	Pace	1 Mile	8	■ ENTRIES	5:00 PM
Race 5	\$20,000 SEA	Trot	1 Mile	9	■ ENTRIES	5:20 PM
Race 6	\$12,500 DISTRICT 9	Pace	1 Mile	10	■ ENTRIES	5:40 PM
Race 7	\$20,000 LAND	Pace	1 Mile	8	■ ENTRIES	6:00 PM
Race 8	\$25,000 OPEN HC	Trot	1 Mile	8	■ ENTRIES	6:20 PM
Race 9	\$250,000 SPIRIT	Trot	1 Mile	9	■ ENTRIES	6:40 PM
Race 10	\$4,500 FMNW1500CD	Pace	1 Mile	9	■ ENTRIES	7:00 PM

[Entries & Results Abbreviation Codes](#)

357,500

Exhibit 11

Please join us as Guests for the Inaugural

Spirit of Massachusetts Trot

and

Spirit of Massachusetts Reception

Boylston Room, Second Floor

Plainridge Park Casino

301 Washington St., Plainville, Massachusetts

4:00 P M - First Race Post Time

4:30 P M - Cocktails & Hors d'oeuvres

5:30 P M - Buffet

6:45 P M - Spirit of Massachusetts Trot

Compliments of:

Harness Horsemen's Association of New England

and Plainridge Park Casino

For further information please call 508-576-4482



Exhibit 12



07/25/2017 5:21PM

Stronach Group mulling plans for Massachusetts racing

By [Matt Hegarty](#) (/news/matt-hegarty)

Shigeki Kikkawa

Stronach Group executive Tim Ritvo has met with owners of a defunct greyhound track to discuss the possibility of expanding the facility into a Thoroughbred racetrack.

The Stronach Group has asked the Massachusetts state legislature to give the state gambling commission more power to change simulcasting and account-wagering laws in order to pave the way for a proposed partnership on a Thoroughbred meet at the defunct Raynham greyhound track in 2018, an official of the company said on Tuesday.

Tim Ritvo, the chief operating officer of the racing division of The Stronach Group, said he made the request to several state legislators and the racing commission after meeting with George and Chris Carney, the owners of the greyhound track, earlier in the day. Ritvo said the intent of the request was to enable The Stronach Group to control simulcasting in the state and guarantee that the company receives a cut from wagering made at other simulcasting sites and through account-wagering companies that compete with XpressBet, The Stronach Company's own account-wagering company, if the company operated a meet at Raynham next year.

"It's hard to go back and change law,"

Ritvo said. "The [gambling] commission can take a look at that and move a lot more quickly. And the main intent is to make sure that the people who are putting on the show, the track owners and the horsemen, that they get a share of all the simulcasting money."

The meetings on Monday were the continuation of informal discussions between Ritvo and the Carney family over a Thoroughbred meet at Raynham, which is located in the southeastern part of Massachusetts, near the border with Rhode Island. The track has not held live greyhound racing since 2010, when a referendum outlawing greyhound racing when into effect, though the facility has remained open as a simulcast parlor since then.

[:: Christmas in July! Take 20% off PPs, Clocker Reports, and more \(http://www.drf.com/xmas?utm_source=xmasinlink&utm_medium=content&utm_campaign=July31\)](http://www.drf.com/xmas?utm_source=xmasinlink&utm_medium=content&utm_campaign=July31)

Like most greyhound tracks, Raynham has a three-eighths-mile dirt track and no facilities for the on-site stabling of horses. Both Ritvo and Chris Carney, the son of George Carney, said that the goal would be to build out a six-furlong or seven-furlong racing surface at the facility and construct barns for approximately 300 horses. The discussion Tuesday centered on the possibility of a 30-day meet, both said.

Chris Carney said that he did not know how much it would cost to upgrade the dog track for a horse meet, but he noted that the installation of a five-eighths track at the Brockton Fairgrounds in 2001 cost \$5 million. The Carney family also owns Brockton.

"We didn't get too deep into the [the costs], but we did talk about going to the state for some money from the Race Horse Development Fund to do it," Carney said.

The Race Horse Development Fund had collected \$15 million in fees from casino operations by the end of the commission's fiscal year in June, 2016, according to the commission's annual report, and it was expected to collect at least that much in the next fiscal year, meaning that the fund currently has \$30 million in it. The development fund was created when the state passed legislation allowing for casino gambling, and by law it is supposed to provide subsidies for purses and breeder awards.

Ritvo said that there could be "creative ways" to use the Race Horse Development Fund to pay for the renovations, such as allowing The Stronach Group to retain a larger share of the pari-mutuel handle if the fund were used to provide all of the money for purses at the meet. He also said that the fund could be used to directly provide money for "capital improvements" at racetracks, as is the case in Maryland, where The Stronach Group owns two tracks.

"That would be great," Ritvo said. "We'd hope that they look at all of the options that are available."

The New England Horsemen's Benevolent and Protective Association is also hoping to use the fund to provide a backdrop for its plan to build an equine center that would hold race meets in the future. That organization does not support the plan to hold races at Raynham, contending that the proposal would sap energy from its own efforts to build the new facility.

Officials at the racing commission did not respond to a request for comment on Tuesday.

The commission's annual report also noted that total pari-mutuel handle in the state in fiscal year 2016 was estimated at \$200 million, largely through wagering on simulcast signals. That is a rough estimate of the size of the pari-mutuel market in the state, relevant to The Stronach Group's request to control simulcasting operations in the state and obtain a cut of betting through other account-wagering companies.

"It all comes down to the legislature," Ritvo said. "How do we run a 30-day meet a year from now and make it profitable? It's up to them to work with us to do that."

**Position of the Standardbred Industry Regarding the
2017 Reallocation of the Race Horse Development Fund**

Pursuant to M.G.L. c. 23K §60(b)

Background

From August of 2012 through October of 2014, the Horse Racing Committee (“HRC”) of the Massachusetts Gaming Commission (“MGC”) held numerous public meetings, reviewed reams of documents, hired industry experts, commissioned an academic based study, invited and received public comment and heard well-reasoned arguments from both the Standardbred (“SB”) industry and the Thoroughbred (“TB”) industry. Through its exhaustive research, discussion and debates, the HRC formally sent its recommendation to the Mass Gaming Commission on October 24, 2014. After plugging in all of the applicable *metrics* as required by the Massachusetts Gaming Statute, the HRC recommended to the MGC, by a vote of 3-2, a split of the Race Horse Development Fund (“RHDF”) of 75% to the Massachusetts TB industry and 25% to the Massachusetts SB industry. It is important to note, that even with the numbers as they were in 2014, the two (2) dissenting voters had offered their opinions that the split should have been more equitable. Both HRC dissenters opined that more than 25% should have been allocated to the SB industry.

In 2016 the HRC began discussions regarding its responsibility to the residents of the Commonwealth to review the allocation (split) of the racehorse development fund (RHDF). After much research, review, discussion and debate, the HRC voted 4-1 to reallocate the RHDF split to 55% to the Standardbreds and 45% to the Thoroughbreds. This reallocation was accepted by and then made retroactive back to January 1, 2016 by the Mass Gaming Commission.

Much discussion was had at the HRC meetings of the potential change to the future racing landscape in Massachusetts. There was never any certainty as to whether or not *either* industry would be able to survive the current business/economic climate. Confirming this, **both** industries, early on, made it clear to the MGC that *if they* (Suffolk Downs & Plainridge Racecourse) did **not** receive a gaming license, **living racing would cease for that industry in Massachusetts**. In August of 2013, the applicant for the Class 2 license at Plainridge Racecourse, Ourway realty, was found “**not suitable**” by the MGC. Things looked awfully bleak for the SB industry before Penn National Gaming came onto the scene. After Penn National was awarded the Class 2 gaming license, a new life was breathed into Standardbred racing in Massachusetts. **As a condition of this license, living racing not only had to continue at Plainridge, but they had to increase the number of live race days for the next three (3) years.** Obviously, the legislature, after researching and debating the gaming law for many years, determined that **more live racing days was beneficial to the Commonwealth of Massachusetts**. Live racing days have distinct direct and indirect financial benefits to the Commonwealth. It was certainly clear to the Massachusetts legislature that more live racing days meant more financial benefit to the Commonwealth.

One of the major discussions from August 2012 through October of 2014 at the HRC was the number of live race days. In 2014 the TB's raced 62 days and the SB's raced 80 days. **The decision made by the HRC to revisit the split on an annual basis was in large part because of the potential change to the live horse racing landscape in Massachusetts.** The number of live race days was a major consideration during these discussions. Of course, more live racing days means higher total handle, **more employment days**, more food and beverage sales, more security, more veterinarians, more blacksmith's, more feed being sold, more hay, more taxes being paid to the Commonwealth...and the list goes on. **The TB industry always claimed that they were going to race as many days as the SB Industry in Massachusetts.**

The facts and the numbers do not lie. The facts and numbers are clear and cannot and ***must not*** be ignored by the HRC. The Massachusetts' horseracing landscape shifted dramatically beginning with the 2015 racing season. In 2015, the SB's raced 100 days and the TB's merely 3. In 2016 the SB's raced 115 days and the TB's a mere 6. **The gaming statute has not been changed.** The criteria to be looked at and analyzed by the HRC have not changed. Only the metrics are changing. The split between the TB industry and the SB industry in Massachusetts **must** be reallocated once again to keep the intent and directive of the legislature and the gaming statute alive and to continue the benefits to the residents of the Commonwealth of Massachusetts provided by **more live horseracing.**

The HHANE commissioned an industry leader, The Innovation Group of New Orleans, LA to obtain the data as required, and perform an analysis consistent with M.G.L. c. 23K § 60 (b) and what has been directed by the HRC in our recommendation to the MCG in October 2014. After performing this analysis, it is quite clear that there needs to be another reallocation of the RHDF *split*. The numbers from 2014 to 2015 changed quite dramatically and the numbers from 2015 to 2016 continue to move in a direction favoring a larger portion of the RHDF to the SB Industry. The numbers basically "flip-flopped," from 2014 – 2015 and this trend now continues. The SB Industry continues to be the commanding "leader" in **all** of the categories which the TB Industry led when the original split was decided. (The Innovation Group report is attached hereto and is hereby incorporated by reference and made a part of this SB position paper).

Purses

In 2014 the TB industry awarded \$6,929,400 in purses compared to \$2,268,300 for the SB industry. Thus the **TB industry awarded 75.34%** of the total purses in 2014. In 2015, the SB awarded \$4,210,636.00 as compared to \$1,620,200 for the TB. Thus, **in 2015, the SB industry awarded 72%** of the total purses in Massachusetts! In 2016, the Standardbred Industry in

Massachusetts awarded \$7,954,092 in purses as compared to \$2,735,900 by the TB's. Thus, in 2016 **the SB industry awarded 74%** of the total purses in Massachusetts! This represents a complete and undeniable "flip-flop" in favor of the Standardbred industry in 2015 which has continued in 2016. Furthermore, some of the purses awarded by the Thoroughbred Industry in 2016 were ***actually raced outside of Massachusetts, in upstate New York***. Races run outside of Massachusetts obviously do not provide **the same economic benefit to Massachusetts as those raced within Massachusetts**. **Each and every Standardbred race and dollar paid out in purses was raced in Massachusetts in 2015 & 2016!**

Employment Numbers

There has been a real difficulty in calculating actual employment numbers for many reasons. First, the number of actual W2 employees at Plainridge *decreased* from 2014 to 2015, but **not** because there were less employees, but because Penn National Gaming took over much of the actual day-to-day workload in Plainridge. Furthermore, Suffolk Downs shows 131 W2 employees in 2015, however, since they only raced 3 days, these employees could not have made much of an economic impact on the Commonwealth. Finally, when we include the 1099 recipients of both facilities, the picture becomes clear: 561 total employees at Plainridge and 283 at Suffolk Downs. In 2013, the same calculations were: 511 for Plainridge and 714 for Suffolk. So, in 2013 **the TB has 58.3% of the employees while the SB industry had 41.7%**. In 2015, **the SB had 66.47% of the employment compared to 33.5% for the TB industry**. The numbers in 2016 are even more difficult to measure. As of 2015 the MGC allowed owners, drivers and trainers to obtain a 1 year, 2 year or 3 year license. The figures provided by the MGC **only indicate licenses actually issued that year**. In other words, if an owner applied for and received a 3 year license in 2015, this owner would **not** appear as an "Occupational Licensee" in 2016! The MGC has indicated to me that it cannot provide the actual numbers of owner, trainer or driver licenses that were actually in effect in 2016. In a report which was sent to the SB Industry just yesterday (June 26, 2017), the MGC indicated:

****This does not include multi-year licenses paid for in previous years. At Plainridge many licensees have taken out multi-year licenses.**

In any event, the occupational numbers are again skewed in favor of the SB Industry when we consider the number of live race days for each Industry. It is simple math to compare the positive economic effects on the Commonwealth of trainers when, even if you take the numbers provided by the MGC of "licenses issued" to trainers in 2016, SB – 154 & TB – 145. One must consider the economic effects upon the Commonwealth of 154 SB trainers racing 115 days in Massachusetts and training their horses for a period of approximately ten (10) months compared

to the 145 TB trainers who ship their horses into Massachusetts to race for two (2) days at a time, three (3) times per summer. There is **obviously** a much greater economic benefit to the Commonwealth from **154 SB trainers racing 115 days and stabling/training for 300 plus days** as opposed to the 145 TB trainers racing a grand total of six (6) days in Massachusetts!

Relative Needs of the Industries

This was *conceded* by the TB industry in 2014 as being “equal.” The TB industry has, however, continually miscalculated and misled the HRC in its calculations regarding what purse structure is needed by the SB Industry to compete in its region. In 2015, **even with its 25% share of the RHDF allocation**, Plainridge had the fourth **lowest** average purse per race of all the Northeast tracks that it competes with. Plainridge awarded total purses that were **Ten Million (\$10,000,000.00) dollars lower** than the average in the region. This, in spite of the fact that Plainridge Park was *required by law* to race virtually the same number of days as these other tracks (110 versus a 113 day average). Even **after** receiving the 25% from the RHDF, the SB industry’s needs remained significant.

In 2015, after receiving 55% of the RHDF, the SB purses increased to \$7,954,092. While this was a substantial increase, and the SB Industry stakeholders are extremely thankful to the HRC, MGC and the legislature for the increased funding, the additional purse monies received by the SB Industry **only moved Plainridge Park Racecourse up to 14th (out of 23 tracks) in the northeast region for average “purse per race.”** Thus, **even after receiving 55% of the RHDF last year, Plainridge remained in the lower half of the racetracks in the northeast region.** When we look at the “average purse per card (or race day),” Plainridge moves even further down the “standings” to number 19 out of 23 racetracks in the northeast region.

Conversely, the TB Industry awarded an average of \$400,000.00 a day in 2015. The six (6) days raced by the TB’s in 2016 required \$2,735,900.00 (\$455,983.33 per day). In 2017, the TB’s are again only slotted to race six (6) days! Its needs for purses will certainly be met by the monies provided to the purse fund via simulcasting proceeds and live handle proceeds. Furthermore the TB industry currently has **unspent funds in its purse account well in excess of this amount.** Even if they were to not receive a single penny from the RHDF, what they put into the purse account from monies earned from simulcasting, live handle and other sources, the TB would in fact, need **absolutely no money** from the RHDF for years to come.

Additionally, the TB Industry currently has approximately \$12,000,000 escrowed for purses from its prior RHDF allotments. This money alone, with the simulcasting and other purse enhancement monies would allow the TB Industry in Massachusetts to race at its current level for over ten (10) years, without receiving another penny from the RHDF!

Live Racing Handle

The chart on page nine (9) of The Innovation Group report succinctly illustrates this metric. Quite simply, in **2014 the TB Industry led with 81%** of the total live racing handle to 19% for the SB Industry. In **2015 the SB Industry led with 63%** of the total handle to 37% for the TB industry. In **2016 the SB Industry continues to lead with 56% of the total live handle** generated on track in Massachusetts. The “per card” live handle for Plainridge has increased steadily the past three (3) years. The “per card” live handle for the TB Industry continues to **decrease** each year. What was once a huge metric “in favor” of the TB Industry has changed to a metric that clearly favors the SB Industry in our discussion.

Breeding and Training Farms

It is extremely important to point out that this criteria calls for “**breeding and training farms,**” not merely “Farms that house a thoroughbred or a standardbred.” Surveys aside, the best and most accurate way to measure breeding farms is to look at actual foals born each year for each industry. The actual physical farm themselves do not vary too much from year to year for each, but the residents (stallions, mares, foals) of those facilities does. The Innovation Group chart on page ten (10) of the attached report clearly shows a **continuing** positive trend for Massachusetts bred SB foals. Increases from 2014 to 2015, from 2015 to 2016 and *again* in 2017 are **proof of a positive trend in SB breeding**. In 2014 there were 36 foals born in Massachusetts. In 2015 that same number was 48. In 2016 there were 51 foals born.

In 2014 the Massachusetts Thoroughbred Breeders Association listed 20 foals born in 2014. That number in 2015 was 6. In 2016 the MTBA listed **only three (3) mass bred foals born and registered**.

So in 2014 the SB industry had 64.3% of the Mass bred foals compared to 35.7% for the TB industry. In 2015 the SB industry had 89% compared to 11% for the TB. **In 2016 the SB Industry had 94% compared to 6% of the mass bred foals for the TB Industry.**

Discretionary Criteria

A review of these metrics has been done and is a part of the Innovation Group report attached hereto. Much of this data goes hand-in-hand with the above-mentioned 5 statutory criteria. The most telling of these, and by far the most discussed in the first two (2) years of the HRC analysis is **live race days**. In 2014 the Standardbreds raced 80 days and the Thoroughbreds 62. This calculated to 56% for the SB’s and 44% for the TB’s. In 2015 the numbers were 100 days for the SB’s and only 3 days for the TB’s. This calculates to 97% for the SB and 3% for the TB. In 2016 the Standardbreds raced one hundred and fifteen (115) days (as legislatively mandated) and

the TB's raced a total of six (6) days. 95% of the live horse races in Massachusetts in 2016 were Standardbred harness races!

It must also be remembered that while the SB's are racing 115 days (and 125 days in 2017), the race season is from early April through November. While horse generally take a well-deserved break after the season, most of them will "winter" on Massachusetts' Farms and start back up training (to get ready for the next year's season) in mid-January to early February. This adds up to an "active" season of approximately ten (10) months **in Massachusetts** for the SB racehorses. During this "season," the horses are not only racing, but training on almost a daily basis. While racing, most SB racehorses will race on a weekly basis, and "jog" or "train" approximately 4 or 5 other days of the week. SB horse racing is a labor intensive endeavor, which relates to a strong positive economic effect upon the Commonwealth.

The rest of the discretionary criteria are much of the same and can be reviewed in the final pages of The Innovation Group report.

Conclusion

The law that the HRC has been charged to follow **has not changed**. The numbers do not lie. A thorough and in-depth review of the changes in the applicable metrics bear out **only one conclusion: the Standardbred Industry in Massachusetts needs, deserves, and is required by law to get its fair share of the RHDF. The TB Industry already has "escrowed" enough purse money to race for years to come.** The SB Industry, while doing well and improving still needs additional funds to continue this trend, especially with **the additional live race days this year!** That "fair share" would be a percentage much greater than was recommended to the MGC in 2016. In fact, the research and calculations are clear, to do what the law requires and what the citizens of the Commonwealth of Massachusetts deserve, the hard-working horsemen and women of the Massachusetts Standardbred Industry should receive, the full amount (100%) of the RHDF for 2017.

Respectfully Submitted,

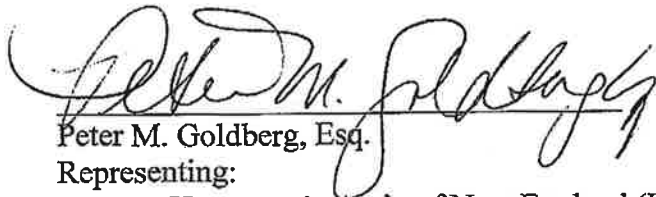

Peter M. Goldberg, Esq.

Representing:

Harness Horsemen's Ass'n of New England (HHANE)
Standardbred Owners of Massachusetts (SOM, Inc.)



**THE
INNOVATION
GROUP**

**Economic Impact Study,
New England Harness
Horseracing Industry
Plainville, MA**

Prepared for:

HARNESS HORSEMAN'S ASSOCIATION OF NEW ENGLAND
STANDARD BRED OWNERS OF MASSACHUSETTS, INC.

June 2017

Prepared by:

The Innovation Group
400 North Peters Street
Suite 206
New Orleans, LA 70130
504.523.0888
www.theinnovationgroup.com

Table of Contents

INTRODUCTION.....	1
ANALYSIS OF THE FIVE STATUTORY CRITERIA.....	3
1) <i>Purses</i>	3
2) <i>Employment Impacts</i>	4
3) <i>Relative Needs for Increased Purses</i>	7
4) <i>Live Racing Handle</i>	8
5) <i>Breeding and Training Farms</i>	9
ANALYSIS OF THE DISCRETIONARY CRITERIA	11
a. <i>Pool Size</i>	11
b. <i>Field Size</i>	12
c. <i>Live Race Days and Total Races</i>	12
d. <i>Mass-bred Starters</i>	13
e. <i>Mass-bred Starts</i>	13
f. <i>Mass-bred Purses Earned</i>	14
g. <i>Restricted Mass-bred Races</i>	14
h. <i>W2 and 1099 Employees</i>	15
i. <i>Capital Expenditures to Racing Facilities</i>	15
j. <i>Impact of Live Racing on Gross Terminal (Slot Machine) Revenue</i>	16
k. <i>Occupational Licensees</i>	16
l. <i>Resident Stallions, Mares, and Foals</i>	17
m. <i>Registered Breeders</i>	19
n. <i>Mass- bred Horses Sold at Auction</i>	19
CONCLUSION	21
DISCLAIMER.....	23

INTRODUCTION

The Innovation Group was commissioned by the Harness Horseman's Association of New England (HHANE) and the Standardbred Owners of Massachusetts, Inc. ("SOM") to assess the economic impacts of the Standardbred horseracing industry in Massachusetts, specifically in regard to the six criteria established by the Massachusetts Horse Racing Committee for the distribution of the Race Horse Development Fund ("Fund" or "RHDF").

The Expanded Gaming Act of 2011 allocated a percentage of gaming revenue from future licensed facilities to a Race Horse Development Fund to support the state's racing industry and established a Horse Racing Committee ("Committee") to recommend to the Massachusetts Gaming Commission ("Commission") how the funds will be allocated between the Thoroughbred and Standardbred segments. The law set forth five minimum criteria that the Committee was to evaluate:

- 1) The average purses awarded at Thoroughbred and Standardbred racing facilities;
- 2) The total employment numbers, both direct and indirect, attributable to each horse racing industry;
- 3) The relative needs of each horse racing industry for increased purses;
- 4) The amount of the live racing handle generated by each horse racing industry;
- 5) The number of breeding and training farms of each industry that are located in the Commonwealth.

In 2014, the Commission accepted the Horse Racing Committee recommendation to distribute 25% of the Fund to the Standardbreds and 75% to the Thoroughbreds. The Committee's final report also recommended to reassess the split on an annual basis and included a sixth category of criteria—such as number of live race days and number of stallions, mares, and foals residing in Massachusetts—to be considered in subsequent reviews.

The Commission can only change the distribution percentage upon a recommendation by the Committee. In June 2016, the Horse Racing Committee voted four to one, to revise the split to distribute 55% of the Fund to Standardbreds and 45% to Thoroughbreds. The Commission accepted the Committee's recommendation and made the split retroactive to January 1, 2016.

The primary focus of this report is to reassess the economic impacts of the Standardbred industry relative to the Thoroughbred industry based upon the six criteria. The report concludes with a recommendation to the committee for the most appropriate distribution of gaming revenue for horseracing based upon the direct impacts that both segments currently have on the Commonwealth and the future outlook on relative needs of the Standardbreds to accommodate the additional mandatory race days in 2017.

The RHDF gaming contributions totaled \$14 million in 2016, with 96% or \$13.4 million dedicated to purse supplements.¹ Standardbreds received \$7.4 million in supplements while awarding nearly than \$8 million in purses, a deficit of \$600,000. The situation for Thoroughbreds was reversed, with \$6.0 million in supplements contrasted with just \$2.7 million in purses awarded, leaving a balance of over \$3.3 million in their account from 2016 alone.

RHDF 2016			
	Total	Standardbreds	Thoroughbreds
Total Fund	\$13,952,578	\$7,673,918	\$6,278,660
Purse Supplements	\$13,394,474	\$7,366,961	\$6,027,514
Purses Awarded		\$7,954,092	\$2,735,900
Balance		-\$587,131	\$3,291,614

Source: Mass Gaming Commission; The Innovation Group.

Based on gaming revenue at the Plainridge Casino through April, the Fund for 2017 is estimated to total over \$14 million, with \$13.8 million in purse supplements.

In 2016 Standardbreds remain the dominant segment of the Massachusetts horse racing industry. The Standardbred segment accounts for either the large or the vast majority of the key criteria that drive economic benefits for the Commonwealth, including 74% of purses awarded, 56% of live handle, 95% of races, and 58% of Mass-bred starters.

¹ The RHDF monies for the Standardbred and Thoroughbred industries are allocated 80% to overnight purses and 16% to breeders which are used to fund the restricted race purses.

ANALYSIS OF THE FIVE STATUTORY CRITERIA

This section compares the two horse racing segments regarding the five statutory criteria. Overall, with the decline in operations at Suffolk Downs in 2015, the ratios between Standardbred and Thoroughbred impacts flipped in favor of the Standardbreds. In 2016, the Standardbred industry accounted for 74% of purses awarded, 95% of races, 56% of live racing handle, and 60% of employment.

1) Purses

Due to the revised split of the RHDF, total purses awarded in Massachusetts reached \$10.7 million in 2016, up 84% from the year prior. The Standardbreds awarded over **74%** of total purses in Massachusetts for the year, compared to **26%** by the Thoroughbreds. These percentages represent the current distribution of purses between the two segments. The split between the two segments has completely reversed since 2013 when the Thoroughbreds awarded over 81% of the total purses for the year.

In 2016, the total number of races held annually increased in Massachusetts for the first time in four years. While Thoroughbreds contributed to the annual increase, nearly 85% of the additional 170 races were held by the Standardbreds at Plainridge. Each year the Standardbreds hold more races than the last, reaching nearly 1,100 races in 2016 and representing 95% of the total annual races in Massachusetts for the year. The average purse per race for Standardbreds has doubled in 2016 from the previous year due to the increased split from the RHDF. Although this had a positive direct effect on Standardbred breeding in Massachusetts, the state continues to rank last in the Northeast region for total purses awarded to restricted races. Total Purse trends for Massachusetts horse racing are shown in the following table.

Total Purses Awarded at Races						
		Standardbred	% Share	Thoroughbred	% Share	Total
Total Purses	2013	\$2,131,739	19%	\$9,277,664	81%	\$11,409,403
	2014	\$2,574,902	26%	\$7,425,874	74%	\$10,007,426
	2015	\$4,210,636	72%	\$1,620,200*	28%	\$5,830,836
	2016	\$7,954,092	74%	\$2,735,900*	26%	\$10,689,992
Number of Races	2013	780	52%	720	48%	1,500
	2014	736	57%	560	43%	1,296
	2015	949	96%	36	4%	985
	2016	1,092	95%	63	5%	1,155
AVG Purse per Race	2013	\$2,733		\$12,886		
	2014	\$3,499		\$13,260		
	2015	\$4,437		\$45,006		
	2016	\$7,284		\$43,798		

Source: Mass Gaming Commission Annual Reports; The Innovation Group

*Note: 2015 & 2016 Total does not include purses awarded at Finger Lakes

Both horse racing segments in the Commonwealth participate in restricted races, those that are open only to Massachusetts Bred horses. The Standardbred industry held more than three times the number of restricted races than Thoroughbreds throughout the 2016 season, although the total purses awarded by Standardbreds were only twice the amount of the Thoroughbreds. The increase in funds from the RHDF has greatly benefited the local Standardbred industry, as average purse per restricted race for Standardbreds has doubled annually from \$9,941 in 2014, to \$20,013 in 2015, to \$38,873 in 2016.

2016 Restricted Race Purses				
	Standardbred	% Share	Thoroughbred	% Share
Total Purse	\$1,243,930	65%	\$675,000*	35%
Number of Races	32	78%	9	22%
AVG Purse per Race	\$38,873		\$75,000	

Source: Mass Gaming Commission Annual Report, The Innovation Group

*Note: 2016 Total does not include \$75,000 in purses awarded at Finger Lakes

Excluding the number of restricted races and their purses from annual totals, the Standardbred industry awarded **77%** of all purses for the 2016 season for an average \$6,330 per race compared to **23%** for the Thoroughbred industry.

2016 Total Purse - Without Restricted Races				
	Standardbred	% Share	Thoroughbred	% Share
Total Purse	\$6,710,162	77%	\$2,060,900	23%
Number of Races	1060	95%	54	5%
AVG Purse per Race	\$6,330		\$38,165	

Source: Mass Gaming Commission Annual Report, The Innovation Group

Pertinent to the economic impact accruing to the commonwealth is the distribution of purses to Massachusetts starters. As detailed in section 6f later in the report, Standardbreds earned 60% of the total earnings for Mass-bred starters in Massachusetts.

2) Employment Impacts

Direct employment in the horse racing industry is a broad and extensive network involving racetrack operations as well as the breeders, trainers and owners of race horses. Breeders, trainers and owners often perform a combination of these activities and as a sector can be collectively termed “racing enterprises.”

Racing enterprises expend the vast majority of the revenue they earn in the local economy in the ordinary course of business. For instance, the racing operations employ trainers, assistant trainers, horse grooms, farm/ranch workers, drivers/jockeys, exercise riders and administrative personnel. Additionally the industry relies to a large degree on service providers as contract labor for such

things as farrier, pony persons, veterinary services, and transportation services. Other expenditures include horse purchases, stallion fees, trainer fees, veterinary services, stabling charges, blacksmith services, tack/groom supplies, transportation costs, insurance and administrative costs. The trainer fees often include day fees (horse care expenses) related to such things as vitamins, medical equipment, medical prescriptions, groom and hot walker wages, exercise rider wages, and feed and bedding (hay/straw).

The ultimate source of this extensive economic activity are purses. Purses provide the revenues that drive the racing operations sector. Currently, the Thoroughbred segment lacks the full-time infrastructure—i.e., a fully operating racetrack—for distributing purse awards. In fact, although the segment’s share of the purse enhancements from the RHDF was \$6 million in 2016, given the dearth of races only \$2.8 million in purses were awarded in total.

It should be noted that economic multipliers from the Bureau of Economic Analysis or IMPLAN do not distinguish between the Standardbred and Thoroughbred segments. To derive the indirect and induced impacts, the direct impacts would be multiplied by the same amount for the Standardbred and Thoroughbred segments. Therefore, for the purpose of this employment comparison, direct employment is sufficient.

The most valid method for the purpose of comparing direct employment in the two segments is to utilize the same data source. Utilizing different data sources or methodologies can result in invalid comparisons. For the purpose of this analysis we have utilized occupational license data from the Massachusetts Gaming Commission. It should be noted that this includes out-of-state license holders but that caveat applies equally to both segments, with roughly 30% of licensees in employment categories residing in-state. Additionally, training and breeding farms employ stable help that are not licensed.

Occupational Licenses 2016		
	Standardbred	Thoroughbred
Apprentice Jockey		4
Assistant Trainer		35
Authorized Agent		2
Blacksmith	3	2
Driver	109	
Exercise Rider		9
Jockey		51
Pony Person		8
Racing Official	11	20
Reimbursement	1	
Stable Employee	121	78
Track Employee	14	1
Trainer	154	145
Valet		7
Vendor	14	22
Vendor Security		13
Veterinarian	2	2
Total	429	399
Share	51.8%	48.2%

Source: Mass Gaming Commission

Based on the information provided by the Massachusetts Race Horse Committee, in 2016, the ratio was relatively even between the Standardbred and Thoroughbred segments at 52% and 48% respectively. However, this does not adequately portray the Standardbred and Thoroughbred industries, as the total occupational licenses listed above only represent those *issued* in 2016 not the *total active* licenses for the season. Although the Massachusetts Gaming Commission allows for multi-year licensing options for up to three years, they currently have no way to track the annual licenses that are in effect for the season.

With an 8-month racing season and adding in a ninth or tenth month for arrival and preparation, harness racing in Massachusetts effectively represents a permanent economic impact to the Commonwealth. Out-of-state horses that are stabled at Plainridge for the season bring economic impacts to the Commonwealth for more three-quarters of the year, whereas the induced impact of out-of-state racing teams at Suffolk are highly temporary, lasting just a few days a year.

There were 19 times the number of race days for the Standardbred segment in 2016. In other words, economic impacts from spending by out-of-state racers and from direct racetrack employment are magnified 19 times in favor of the Standardbreds.

This magnification could be at play for the 123 Thoroughbred W2s reported in a memo issued by the Racing Division from May 2017. Given that Suffolk Downs had officially closed all racetrack operations as of October 2014 and conducted only 6 days of live racing in 2016, it is difficult to assess what level of employment the 123 represents considering the track had 183 W2 employees in 2014, a full race season. The 55 W2 employees at Plainridge represent permanent, year-round employment. Furthermore, the 55 is not a full account of employees who work at the racetrack since a number of departments—including housekeeping, finance, and food and beverage—were consolidated by Penn National Gaming into the overall property operations. In 2014, prior to the opening of the casino, Plainridge Racecourse reported 127 W2s.

2016 Employees		
Employees	Standardbred	Thoroughbred
W2	55	123
1099	566	302
Total	621	425
<i>% Share</i>	59%	41%

Source: Horse Racing Division Revised Memo to Mass Gaming Commission

Given all these caveats and complicating factors, W2s—in the absence of data showing total annual compensation paid out—do not provide a valid apples-to-apples comparison of the economic impacts generated by racing-related employment. The result of the occupational license comparison, although imperfect, would be the most valid measurement given the available data. However, given the limitations discussed above regarding active versus issued licenses for the 2016 season, we have no method to quantify racing-related employment for each sector. At minimum, we estimate that the Standardbred segment in terms of employment contributes in excess of two-thirds of the economic impact of the racing industry to the Commonwealth due to the distribution of licenses and employment in addition to length of the racing season by sector.

3) Relative Needs for Increased Purses

Plainridge race track competes with 22 other harness tracks in the Northeast region of the country. All regional competitors receive purse supplements from casino operations in their respective states, with the exception of New Jersey.

In 2015, Plainridge had the fifth lowest average purse awarded per race at \$4,436, up only slightly from 2014 when they were the lowest of the region. The total purses awarded at Plainridge in 2015 was \$10 million lower than the regional average despite the fact that Plainridge raced close to the same number of days as the regional average (113).

However, following the adjusted split in RDHF distributions, Plainridge is no longer one of the least competitive tracks. The 2016 season resulted in an average purse per race at \$7,284, nearly double the 2015 average. Plainridge currently ranks 14th among the 23 regional competitors for average purses, although total annual purses awarded remains *\$7 million below* the regional average.

2016 Northeast Harness Race Tracks

Rank	Track	State	Track			Purses	Avg. Purse per Race	Avg. Purse per Card
			Size	Cards	Races			
1	Meadowlands	NJ	M	88	1106	\$27,802,980	\$25,138	\$315,943
2	Yonkers Raceway	NY	H	235	2822	\$57,176,106	\$20,261	\$243,303
3	Mohegan Sun Pocono	PA	F	134	1953	\$31,554,826	\$16,157	\$235,484
4	Harrah's Philadelphia	PA	F	150	2083	\$29,411,664	\$14,120	\$196,078
5	Scioto Downs	OH	F	90	1159	\$15,982,043	\$13,790	\$177,578
6	The Meadows	PA	F	185	2608	\$32,722,604	\$12,547	\$176,879
7	Dover Downs	DE	F	98	1470	\$17,454,417	\$11,874	\$178,106
8	Tioga Downs	NY	F	59	648	\$6,858,351	\$10,584	\$116,243
9	Miami Valley Racing	OH	F	88	1207	\$11,077,713	\$9,178	\$125,883
10	Harrington Raceway	DE	H	78	932	\$8,546,860	\$9,170	\$109,575
11	Saratoga Harness	NY	H	169	1946	\$16,327,926	\$8,391	\$96,615
12	Northfield Park	OH	H	221	3301	\$25,194,191	\$7,632	\$114,001
13	Vernon Downs	NY	S	84	918	\$6,925,016	\$7,544	\$82,441
14	Plainridge Park	MA	F	116	1092	\$7,954,092	\$7,284	\$68,570
15	Hollywood Dayton Raceway	OH	F	71	956	\$6,954,620	\$7,275	\$97,952
16	Batavia Downs	NY	H	72	832	\$6,015,242	\$7,230	\$83,545
17	Rosecroft Raceway	MD	F	54	720	\$5,098,410	\$7,081	\$94,415
18	Buffalo Raceway	NY	H	88	1007	\$6,865,885	\$6,818	\$78,021
19	Ocean Downs	MD	H	48	563	\$3,548,335	\$6,303	\$73,924
20	Freehold Raceway	NJ	H	109	1160	\$5,124,314	\$4,418	\$47,012
21	Bangor Raceway	ME	H	49	441	\$1,793,152	\$4,066	\$36,595
22	Monticello Raceway	NY	H	206	1958	\$7,899,611	\$4,035	\$38,348
23	Scarborough Downs	ME	H	101	888	\$3,516,889	\$3,960	\$34,821
Northeast Average				113	1,381	\$14,861,098	\$9,776	\$122,667
<i>Track Size F Average</i>				<i>105</i>	<i>1,390</i>	<i>\$16,506,874</i>	<i>\$10,989</i>	<i>\$146,719</i>

Source: US Trotting Association; The Innovation Group

If we compare Plainridge to only those tracks of a similar size (5/8 mile - F), the track ranks 7th of all ten competitors in the Northeast compared to 2015 when they ranked the lowest. The total annual purse for Plainridge nearly doubled from the previous year, though was only half of the NE average for the 2016 season (\$14.9 million).

State	Restricted Purses	% of Total Purses	Total Purses
PA	\$17,962,727	19%	\$93,689,094
NY	\$16,799,178	16%	\$108,068,137
OH	\$15,384,113	26%	\$59,208,567
DE	\$3,519,000	14%	\$26,001,277
NJ	\$2,325,800	7%	\$32,927,294
ME	\$1,905,041	36%	\$5,310,041
MD	\$1,710,982	20%	\$8,646,745
MA	\$1,243,915	16%	\$7,954,092
NE Total	\$60,850,756	18%	\$341,805,247

Source: US Trotting Association; The Innovation Group

Although the redistribution has allowed the Standardbred industry to double the purses awarded for restricted races in 2016, Massachusetts still has the lowest total allotment for resident owners in the Northeast. Massachusetts currently uses 16% of their total purses for restricted races, only slightly lower than the regional average of 18%. This further supports the need for increased purses to the Standardbred industry from the RHDF.

By contrast, as noted previously, the Thoroughbred segment was unable to distribute the supplements it *received* in 2016 under the new RDHF split and currently has an unexpended fund balance of \$12.1 million. This is far greater than the \$2.8 million in purses forecasted for the Thoroughbred's 2017 meets. Therefore, it could be argued that the Thoroughbred segment does not require any purse supplements for 2017.

	Casino Revenue & Fees**	Amount Distributed	Balance in Fund
Thoroughbred	\$19,778,583.56	\$7,683,584.93	\$12,094,998.63
Standardbred	\$13,046,658.02	\$10,885,487.37	\$2,161,170.65
Totals	\$32,825,241.58	\$18,569,072.30	\$14,256,169.28

Source: Mass Gaming Commission

*Total account includes payments and distributions through February 2017

**Gaming license fees and gaming revenue sharing payment (9% of Plainridge GGR)

4) Live Racing Handle

Live racing handle at Plainridge increased from 2015, giving the Standardbred segment **56%** of

all live racing handle in the Commonwealth. Overall, because of the precipitous drop at Suffolk Downs, total live handle in Massachusetts declined by 66% in 2015, but rebounded slightly this year to \$2.7 million. Live handle is preferred over simulcast export since a larger share is retained by the racetrack and the state.

Live Racing Handle					
	Standardbred	% Share	Thoroughbred	% Share	Total
2014	\$1,108,715	19%	\$4,789,715	81%	\$5,898,430
2015	\$1,253,511	63%	\$746,497	37%	\$2,000,008
2016	\$1,500,125	56%	\$1,175,183	44%	\$2,675,308
C.A.G.R 2014-16	16%		-50%		16%

Source: Mass Gaming Commission Annual Report, The Innovation Group

The 16% annual increase in Standardbred live handle shows how the purse supplements have made a positive impact and reversed a long-standing trend of declining live handle that has afflicted horse racing in general and Plainridge in particular. Live handle at Plainridge peaked in 2003 at \$4.3 million before dropping dramatically to just \$1.1 million prior to purse supplements from the slot machine funding. Meanwhile, despite receiving 75% of the RHDF for 2014 and 2015, Suffolk has seen a decline in purses awarded as well as live handle generated.

5) Breeding and Training Farms

The Standardbred Owners of Massachusetts (SOM) is recognized by the Commission as the official organization for Massachusetts standardbred breeding program. The SOM provided the following statistics on horses in the program from the 45 farms registered with the Massachusetts Department of Agriculture Resources (DAR). While the DAR is the designated state agency responsible for farm registration, they were unable to provide a list of farms by activity. Therefore, there may be a greater number of farms in Massachusetts that participate in breeding and/or training programs for the standardbred industry.

The US Trotting Association is the sole issuer of registration documents for Standardbred horses, which must first be registered with the USTA (by law) before being eligible to race in North America— or to subsequently be used in the Standardbred breeding industry. The USTA has confirmed 219 individual USTA members in Massachusetts and 65 stables, farms, and/or corporations. Again, while this number may not be wholly representative of the Standardbred farms in Massachusetts it does provide a minimum number of farms.

Standardbred Breeding Program Statistics

Year	Breeders	Broodmares	Stallions	Yearlings	Two Year Olds	Three Year Olds	Mass Bred Starters (all ages)	Mass Bred Starts	Mass Bred Earnings (all ages)
2014	56	44	2	49	49	23	84	1,076	\$1,428,886
2015	68	56	1	36	47	49	94	1,198	\$2,320,551
2016	72	65	1	48	35	44	97	1,376	\$2,661,912
2017	74	111	0	51*	49	35			

Source: Standardbred Owners of Massachusetts, Inc. *Estimate as of May 15, 2017

Data was not publicly available for the Thoroughbred industry according to the Massachusetts Thoroughbred Breeders Association (MBTA). However, the MBTA allows for members to advertise their farms on the association's website. According to the list, there are **19** Thoroughbred farms that are self-classified as breeding farms.

ANALYSIS OF THE DISCRETIONARY CRITERIA

As noted, under Section 6) the Committee provided a list of other criteria “consistent with the statute, including but not limited to”:

- a. Pool size;
- b. Field size;
- c. Number of live race days and total races;
- d. Number of Mass-bred starters;
- e. Number of Mass-bred starts;
- f. Amount of Mass-bred purses earned;
- g. Number of restricted Mass-bred races;
- h. Number of W2 and 1099 employees;
- i. Capital expenditures to racing facilities;
- j. Gross terminal revenue on live race days vs. non-live race days at the Category 2 Gaming Facilities;
- k. Number and types of occupational licensees;
- l. Number of stallions, mares, and foals residing in Mass;
- m. Number of breeders registered with relevant breed organizations;
- n. Number and average sale price of MA- bred horses sold at public auction;
- o. Such other criteria consistent with the statute.

The following sections assess these criteria where data is available.

a. Pool Size

In pari-mutuel betting, all bets for a particular race are placed together in a pool where payouts are calculated by sharing the pool amongst winning bets. The average pool size is determined by taking the total handle (live and exported) placed on races for the year divided by the number of races. Standardbred races typically have lower pari-mutuel handles than Thoroughbreds, and thus lower pool sizes. In Massachusetts, the average pool size for Thoroughbreds increased slightly (2%) in 2016 from the previous year as the number of race days doubled from 3 to 6, though pool size remains low due to underperformance of the industry. As for Standardbreds, the upward trend in average pool size is a result of a greater increase in total handle relative to the increase in number of race days.

Average Pool Size		
	Standardbred	Thoroughbred
2014	\$10,442	\$77,637
2015	\$14,688	\$67,744
2016	\$16,493	\$69,095
% Change '14-'16	26%	-6%

Source: Mass Gaming Commission; The Innovation Group

b. Field Size

Field size is calculated as the average number of horses participating in a race. In general, it is widely accepted that field size is positively correlated to wagering pools and racing handle. As the number of horses participating in a race increases, the probability of each horse winning decreases thus creating more betting options and winning chances for punters.² In 2016, the average field size was nearly identical for both Standardbred and Thoroughbreds. The Thoroughbred field size declined from 8.1 and is closer to the national average reported by the Jockey Club at 7.59 in 2016.

Field Size		
	Standardbred	Thoroughbred
2015	7.0	8.1
2016	7.2	7.4

Source: Mass Gaming Commission Annual Report

c. Live Race Days and Total Races

In 2016, the Thoroughbreds had a minimal number of race days and races for the season due to the loss of a licensed track in Massachusetts. The Thoroughbreds were able to secure six race days at Suffolk Downs, holding 63 races. In comparison, the Standardbreds raced 1,092 races over 115 live race days for the 2016 season comprising **95%** of races and race days in Massachusetts.

Following approval by the Massachusetts Gaming Commission, the NEHBPA has contracted again with Suffolk Downs to host 6 live race days (3 2-day festivals) for the 2017 season. If we assume the same number of races as done in the 2016 season, the Thoroughbreds will hold at least 63 races for the 2016 season or **5%** of all races in the Commonwealth. In addition, it is worthwhile to note that the Massachusetts Thoroughbred Breeders Association announced plans for restricted races to be held in neighboring New York State at Finger Lakes race track. The economic impacts of racing out of state are minimal compared to hosting events in state.

The Standardbred industry has committed to 125 race days for the 2017 season extending from April through November. If we assume that Plainridge will continue to host at least 9 races per live race day as done in the previous 3 years, the Standardbreds will hold at least 1,125 races for the 2017 season or **95%** of all races in the Commonwealth.

² Punters are defined as a person who places a bet.

Live Race Days and Number of Races

		Standardbred	% Share	Thoroughbred	% Share
2014	Racing Days	80	56%	62	44%
	# of Races	736	57%	560	43%
2015	Racing Days	105	97%	3	3%
	# of Races	949	96%	36	4%
2016	Racing Days	115	95%	6	5%
	# of Races	1,092	95%	63	5%
2017	Racing Days	125	95%	6	5%
	# of Races	1,125*	95%	63*	5%

Source: Mass Gaming Commission Annual Report; *Note: the 2017 season # of races were estimated using a minimum of 9 races per live race day based on historical trends for Standardbred and assumed to remain at the level performed in 2016 for Thoroughbreds

d. Mass-bred Starters

The following table displays the number of Massachusetts bred horses that started a race in 2016, not limited to restricted races. The number of starters in the Commonwealth was identical for the two segments back in 2013; however, since then the number of Thoroughbred starters declined as the number of Standardbred starters simultaneously increased. Standardbred starters currently comprise **58%** of all Mass-bred starters in Massachusetts.

Mass Bred Starters				
	Standardbred	% Share	Thoroughbred	% Share
2013	77	50%	77	50%
2014	84	54%	73	46%
2015	94	59%	66	41%
2016	97	58%	71	42%

Source: Jockey Club 2016 Massachusetts Fact Book Report;
Standardbred Owners Massachusetts Inc. Breeding Statistics

e. Mass-bred Starts

The average number of starts per Standardbred starter is more than double that of a Thoroughbred starter with every Standardbred starting an average of 14.2 races per year. Despite having only 58% of the starters, the total number of starts for Standardbreds comprised **75%** of all starts in the Commonwealth for 2016.

Number of Mass-Bred Starts & Average Start per Starter				
	Standardbred	% Share	Thoroughbred	% Share
2013	1,052	71%	440	29%
2014	1,076	69%	485	31%
2015	1,198	75%	394	25%
2016	1,376	75%	459	25%
2013	13.7		5.7	
2014	12.8		6.6	
2015	12.7		6.0	
2016	14.2		6.5	

Source: Jockey Club 2016 Massachusetts Fact Book Report;
Standardbred Owners Massachusetts Inc. Breeding Statistics

f. Mass-bred Purses Earned

Of Mass-bred horses, Standardbreds earned nearly \$1 million more in purses than Thoroughbreds. Standardbreds earned **60%** of the total earnings for Mass-bred starters in Massachusetts for 2016.

Purses Earned by Mass-Bred Starters				
	Standardbred	% Share	Thoroughbred	% Share
2013	\$2,430,606	76%	\$751,821	24%
2014	\$1,428,883	65%	\$779,666	35%
2015	\$2,320,551	67%	\$1,153,099	33%
2016	\$2,661,912	60%	\$1,745,343	40%

Source: Jockey Club 2016 Massachusetts Fact Book Report;
Standardbred Owners Massachusetts Inc. Breeding Statistics

g. Restricted Mass-bred Races

The number of restricted races in the Commonwealth for Standardbreds remained at 32 from the previous year, and remained at 9 for Thoroughbreds. The out-of-state restricted races held by Thoroughbreds at Finger Lakes are not included in 2015 & 2016 totals.

Restricted Races by Industry		
	Standardbred	Thoroughbred
2014	21	8
2015	32	9
2016	32	9

Source: Mass Gaming Commission Annual Report and Memo

h. W2 and 1099 Employees

The number of employees that support horse racing in Massachusetts is broken into two components, full and part-time employees that were issued W2's from racetrack operations and contract employees that were issued 1099 forms from racetrack operations.

Given that Suffolk Downs had officially closed all racetrack operations as of October 2014, the number of W2 employees for 6 days of live racing in 2016 seems high considering the track only had 183 W2 employees in 2014 during a full race season. Plainridge on the other hand experienced a drop in W2 employment from 2014 as racetrack operations merged with the Plainridge casino when the category II facility opened in July 2015. A majority of the 127 employees performing racetrack functions in 2014 such as housekeeping, finance, and food and beverage were absorbed by Penn National Gaming. The 55 W2 employees at Plainridge represent permanent, year-end employment.

Using the numbers presented by the Horse Racing Division, the current distribution of employment in Massachusetts is **59%** for Standardbreds and **41%** for Thoroughbreds.

2016 Employees		
Employees	Standardbred	Thoroughbred
W2	55	123
1099	566	302
Total	621	425
% Share	59%	41%

Source: Horse Racing Division Revised Memo to Mass Gaming Commission

i. Capital Expenditures to Racing Facilities

In 2016, Plainridge invested at least \$0.5 million in capital expenditures to enhance horse racing facilities. The following is a non-exhaustive list of capital improvements to race track operations at Plainridge.

Projects Completed (2016)

- Race Paddock Renovation
- Ship-In Barn
- Infield Video Display
- Track Equipment
- Outdoor Trackside Seating

Projects for 2017

- Outdoor Concessions & Furniture
- Infield Fencing
- Track Equipment

j. Impact of Live Racing on Gross Terminal (Slot Machine) Revenue

The impact of live racing on gross terminal revenue cannot be estimated due to the lack of available data from gaming facilities on daily slot machine revenue.

k. Occupational Licensees

Many of the employment positions for both horse racing segments require licensure by the Massachusetts Gaming Commission. The license categories differ according to employment by each segment, with fees associated by license type. However, it is important to note that these numbers do not reflect the number of persons employed by each segment.

	Standardbred	Thoroughbred
2014	1,120	1,413
2015	1,081	570
2016	1,649	1,088

Source: Mass Gaming Commission Annual Report

*Does not include multi-year licenses paid for in previous years.
At Plainridge many licensees have taken out multi-year licenses.

It is important to note that the Massachusetts Gaming Commission does not include all occupational licenses in the year-end totals listed above. The following table displays the total occupational licenses issued in 2016, itemized by type. The total number of occupational licenses issued has increased in 2016 for both segments though Standardbreds were awarded 50% more than Thoroughbreds.

2016 Issued Occupational Licenses

	Standardbred	Thoroughbred
Apprentice Jockey	-	4
Assistant Trainer	-	35
Authorized Agent	-	2
Background Check	-	66
Blacksmith	3	2
Correction 2016	-	7
Driver	109	-
Duplicate	-	-
Exercise Rider	-	9
Finger Prints 2015	453	-
Finger Prints 2016	185	-
Jockey	-	51
Owner	414	308
Pari-Mutuel	-	45
Pari-Mutuel Raynham	17	-
Partnership	-	74
Pony Person	-	8
Racing Official	11	20
Reimbursement	1	-
Security	-	-
Stable Employee	121	78
Stable Name	52	186
Temp Owner	99	3
Track Employee	14	1
Trainer	154	145
Valet	-	7
Vendor	14	22
Vendor Security	-	13
Veterinarian	2	2
Total	1,649	1,088
Share	60%	40%

Source: Massachusetts Gaming Commission, Horse Racing Division

1. Resident Stallions, Mares, and Foals

The data presented on the number of resident stallions, mares and foals was only available for horses registered through each industry's breeders association. Thoroughbred statistics from the Jockey Club's annual Fact Book did not indicate any breeding horses (stallions or mares) resided in the Commonwealth for 2016 nor any foals for the year. It is important to note that this data may not be wholly representative of the industry as many breeders may have chosen not to register for the year given the limited racing season. The Massachusetts Department of Agriculture Resources (DAR) noted differing statistics than those compiled in the table below, again based upon the number of registrants. The DAR had 6 registered stallions of which were bred to 15 mares in 2016, resulting in 15 registered foals.

In comparison, the Standardbred Owners of Massachusetts (SOM), the official breeding association for the Commonwealth, reported significantly higher breeding statistics for the two years that data was available for Thoroughbreds. The total number of registered mares was more than double the number reported by the Jockey Club in 2014 and more than eleven times the amount in 2015.

The SOM also reports the number of foals in a given year by using the number of registered yearlings from the following year. For example, in 2015 SOM received 36 registrations for yearlings therefore the number of foals in 2014 is 36. Although this number is accurate, the actual number of foals may have been larger as some do not live through their infancy. While the total number of foals is not yet available for 2016 given the late registration period, to date 51 mass-bred foals have registered with SOM indicating that the Standardbred breeding program is rapidly expanding in the state.

Registered Breeding Horses			
		Standardbred	Thoroughbred
2014	Stallions	2	8
	Mares	44	23
	Foals	36	26
2015	Stallions	1	2
	Mares	56	5
	Foals	48	9
2016	Stallions	1	0
	Mares	65	0
	Foals	51*	0
2017	Stallions	1	
	Mares	111	
	Foals		

Source: Jockey Club 2017 Massachusetts Fact Book Report;
 Standardbred Owners Massachusetts Inc. Breeding Statistics
 *Note: Yearlings registered as of 5/15/2017, actual year total may be greater

Early statistics from SOM confirms this, with 111 broodmares registered in the Mass Bred program for 2017, up 70% from the previous year. If the year-over-year trends are consistent, the Standardbreds could expect upward of 90 registered foals for 2017.

Massachusetts Standardbred Breeding Statistics 2014-2017*

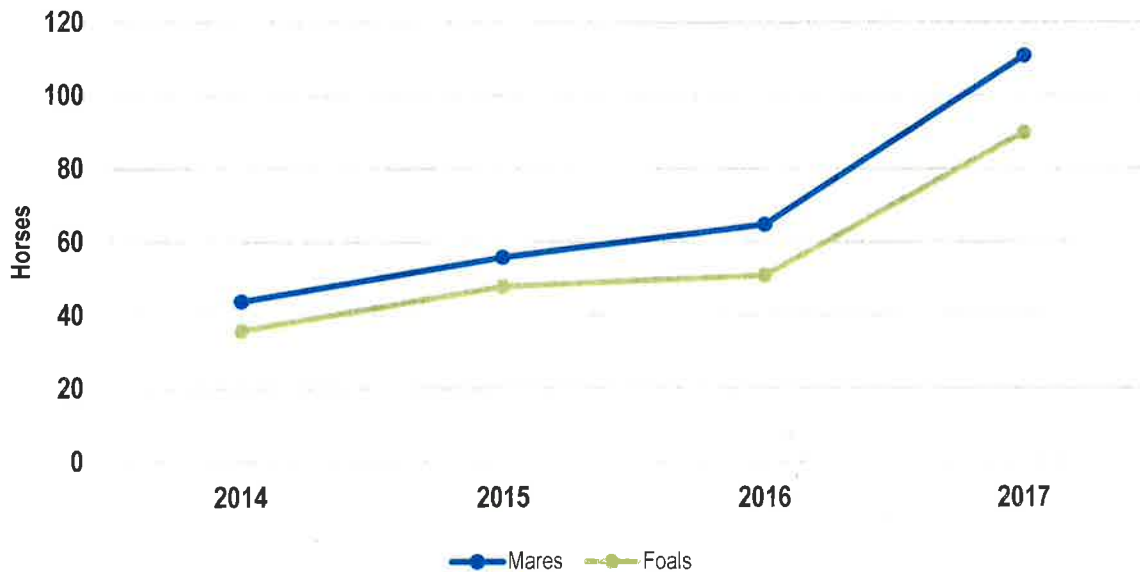

Source: Standardbred Owners Massachusetts Inc. Breeding Statistics *2017 Foals estimated based on number of registered Mares

m. Registered Breeders

The Standardbreds have registered 72 breeders with the Standardbred Owners of Massachusetts for 2016, 4 more than in 2015 and 74 are already registered for 2017. The increasing number indicates that the demand for Massachusetts Standardbred horses is improving. Data was not publicly available for the Thoroughbred industry.

Registered Massachusetts Breeders

	Standardbred	Thoroughbred
2014	56	N/A
2015	68	N/A
2016	72	N/A

Source: Standardbred Owners Massachusetts Inc. Breeding Statistics

n. Mass- bred Horses Sold at Auction

As noted previously, the Standardbred breeding industry has been improving over the past few years as demand for Mass-bred horses increases. The Standardbred Owners of Massachusetts (SOM) compiled a list of the eligible yearlings, two-year olds and three-year olds that were sold at major public auctions from 2014-2016. The Mass-bred horses were sold through one of four major auctions, the Standardbred Yearling Sale in Pennsylvania, Lexington Selected Yearling Sale in Kentucky, Morrisville Yearling Sale New York and Ohio Selected Jug.

Sale prices for the 15 Mass-bred horses totaled **\$777,500**, for an average of \$51,833 per horse over the three-year period. The Perfect Lindy which sold for \$320,000, was the sixth most expensive yearling sold at auction in 2014.³ The following table shows statistics for the Mass-bred Standardbred horses sold at public auction.

Massachusetts Bred Standardbred Horses Sold (Public Auction)

Year (Age)	Name	Sex	Sire	Dam	Auction Sale	Price
2014	The Perfect Lindy	C	Credit Winner	Highscore Kemp	2014 LEX	\$320,000
2014	Lindy's Possessed	C	Muscles Yankee	Possessed by Lindy	2014 LEX	\$27,000
2014	Sexy Crazy Lindy	F	Crazed	Alcarine	2014 HSBY	\$24,000
2014	Overpowering Lindy	F	Muscles Yankee	Gift Card	2014 HSBY	\$7,000
2014 Average						\$94,500
2014 Total		4				\$378,000
2013	Lindy On The Rocks	F	Lucky Chucky	Rum Boogie	2015 LEX	\$65,000
2014	Tartufo Lindy	C	Conway Hall	Peace A Pie	2015 LEX	\$90,000
2015	Paranormal Lindy	C	Chapter Seven	Possessed By Lindy	2015 LEX	\$50,000
2014	Ideally Lindy	C	American Ideal	Sunshine Sister	2015 HSBY	\$4,500
2014	Anastasia Shade	F	Somebeachsomewhere	Shady Sabrina	2015 HSBY	\$25,000
2015	Lindy The Second	C	Credit Winner	Lindy's Heiress	2015 HSBY	\$16,000
2014	Royal Apple	F	RC Royalty	Sparkling Cider	2015 MORR	\$28,000
2015 Average						\$39,786
2015 Total		7				\$278,500
2016	Camo	C	Dejarmbro	Dontevenknowmyname	2016 Ohio Jug	\$22,000
2016	Party Like A Lindy	C	Lucky Chucky	Lindys Gone Crazy	2016 HSBY	\$34,000
2016	Momma Don't Dance	F	Art Major	Mommy Robin Q	2016 HSBY	\$55,000
2016	One Tough Lindy	F	Lucky Chucky	Tough Girl Lindy	2016 MCYS	\$10,000
2016 Average						\$30,250
2016 Total						\$121,000
3-Year Average						\$51,833
3-Year Total		15				\$777,500

Source: Standardbred Owners of Massachusetts

No records were found of Mass-bred Thoroughbred horses that were sold at auction over the past three years through leading Thoroughbred auction houses, Fasig-Tipton and Keeneland Inc.

³ United States Trotting Association. "The Trotting and Pacing Guide" 2014, pg 212.
http://www.ustrotting.com/trackside/tpg/pdf/2015/TP2015_203-216_BreedingSales.pdf

CONCLUSION

The Standardbred industry has shown an increase in all performance indicators for 2016 and continues to contribute the **large majority** of economic impacts to the Commonwealth.

The redistribution of RHDF funds in favor of Standardbreds for 2016 had a positive effect on the racing industry in Massachusetts. It allowed the Standardbreds to nearly double the amount of purses awarded from the previous year, increasing the average purse per race by **64%**. This increase made the industry slightly more competitive in the Northeast region which led to an increase in field size, pool size and wagering (live and total handle). The increased purse sizes have also led to an expanded breeding program in the Commonwealth, nearly doubling the number of registered broodmares in 2017 and their potential foals.

Although the redistribution has allowed the Standardbred industry to double the purses awarded for races in 2016, if the status quo remains (55/45 split), there are not enough funds remaining in the account to accommodate the additional race days required for Standardbreds let alone increase the average purse per race. As shown in the table below, current gaming revenue statistics from Plainridge show expected 2017 payments to the RHDF estimated at \$14.4 million with \$7.9 million distributed to Standardbreds and only \$7.6 million available for purses. This falls \$0.6 million short of the purse funds needed for the 2017 racing season, \$8.2 million. The opposite situation is true for the Thoroughbreds, with only \$2.7 million needed and \$6.2 million available.

However, if the RHDF split was adjusted to 75% for Standardbreds and 25% for Thoroughbreds, both industries would be able to accommodate the 2017 purses needed while still increasing their average purse per race.

2017 Estimated Purse Distribution and Relative Needs

	Total	Standardbred	Thoroughbred
2017 Gaming Revenue*	\$160,281,443	-	-
Payments to RHDF (9% GGR)**	\$14,425,330	\$7,933,931	\$6,491,398
2017 Number of Races		1,125	63
2016 Average Purse Per Race		\$7,284	\$43,427
Total Purses Needed		\$8,194,463	\$2,735,900
2017 Purse Funds Available		\$7,616,574	\$6,231,743
Balance		-\$577,889	\$3,495,843
Split changes to 75/25		\$10,818,997	\$3,606,332
2017 New Funds Available		\$10,386,238	\$3,462,079
2017 New average purse per race		\$9,617	\$57,243

Source: Mass Gaming Commission; The Innovation Group; *Based on Annualized Plainridge GGR through April 2017

**Utilizing current 55/45 split

Furthermore, the Thoroughbreds had a total of \$12.1 million unexpended funds in their RHDF account as of February 2017. While the Thoroughbred industry has expressed a desire to utilize

those funds to build an equestrian center, the current laws do not allow the use of this fund for this purpose.

RHDF Totals*			
	Casino Revenue & Fees**	Amount Distributed	Balance in Fund
Thoroughbred	\$19,778,583.56	\$7,683,584.93	\$12,094,998.63
Standardbred	\$13,046,658.02	\$10,885,487.37	\$2,161,170.65
Totals	\$32,825,241.58	\$18,569,072.30	\$14,256,169.28

Source: Mass Gaming Commission; *Total account includes payments and distributions through February 2017

**Gaming license fees and gaming revenue sharing payment (9% of Plainridge GGR)

Therefore, it is our conclusion, given the increased relative need of Standardbreds to accommodate mandatory race days, the \$12.1 million of unexpended funds in the Thoroughbred account and proven effects of the 2016 redistribution had on the Standardbred industry and local economy, it is our recommendation that in 2017 the RHDF should be split to **75/25** in favor of Standardbreds to reflect the direct impacts that each industry currently has on the Commonwealth of Massachusetts.

DISCLAIMER

Certain information included in this report contains forward-looking estimates, projections and/or statements. The Innovation Group has based these projections, estimates and/or statements on our current expectations about future events. These forward-looking items include statements that reflect our existing beliefs and knowledge regarding the operating environment, existing trends, existing plans, objectives, goals, expectations, anticipations, results of operations, future performance and business plans.

Further, statements that include the words "may," "could," "should," "would," "believe," "expect," "anticipate," "estimate," "intend," "plan," "project," or other words or expressions of similar meaning have been utilized. These statements reflect our judgment on the date they are made and we undertake no duty to update such statements in the future.

Although we believe that the expectations in these reports are reasonable, any or all of the estimates or projections in this report may prove to be incorrect. To the extent possible, we have attempted to verify and confirm estimates and assumptions used in this analysis. However, some assumptions inevitably will not materialize as a result of inaccurate assumptions or as a consequence of known or unknown risks and uncertainties and unanticipated events and circumstances, which may occur. Consequently, actual results achieved during the period covered by our analysis will vary from our estimates and the variations may be material. As such, The Innovation Group accepts no liability in relation to the estimates provided herein.

STANDARDBRED INDUSTRY REPLY TO 2017 TB POSITION PAPER

The Massachusetts Thoroughbred Industry (TB) presented a position paper to the Horse Racing Committee on June 30, 2017 outlining its argument in favor of maintaining “the present allocation until the legislature has acted on the proposed horse park legislation.” (TB Position Paper p. 1). Much of the argument made by the TB Industry is supported by outdated information, inaccurate information and irrelevant information.

The Horse Racing Committee has an obligation to **neither the TB Industry nor to the Standardbred Industry (SB)**. Our committee has a statutory obligation to the citizens of the Commonwealth of Massachusetts. We are charged by existing law, to follow the law and to make a recommendation to the Massachusetts Gaming Commission on the split of the Race Horse Development Fund (RHDF) between the TB Industry and the SB Industry in Massachusetts. The law requires us to look at and analyze a minimum of five (5) criteria in order to determine the split of the RHDF which by providing a needed financial supplement to each industry will increase and maximize the economic and agricultural benefits to the Commonwealth.

Prior to the Horse Racing Committee’s (HRC) initial determination of the RHDF split, many of the relevant metrics which we are charged to consider favored the TB Industry. **SINCE THIS INITIAL DETERMINATION, THIS HAS CHANGED.** Now that the metrics have changed and are significantly in favor of the SB Industry, the TB folks choose not to follow the arguments that they themselves made in 2014! **The Law has not changed!** The numbers **have changed!** This is indisputable.

The TB paper first speaks to a report done by Margaret Ray in 2013/14. The report and its conclusions were the subject of **much** debate and discussion by our committee. At the time of this report, there were huge inaccuracies and other issues that caused our committee to give it very little weight. Since this report, **the metrics have changed dramatically.** Things that were prognosticated by Dr. Ray have now been proven wrong! This report was of very little use to the HRC as of the date it was written; it is now stale, outdated and completely useless.

The TB paper then discusses the differences between Standardbred horses and Thoroughbred horses. This is accomplished by selecting **one Standardbred racehorse** and talking about it. Using the statistics from **this one horse**, the paper then states, “Winter Blast appears to be typical of most Standardbreds that

are racing.” While I am not sure **why** this is even relevant, there is no data cited to support this statement. The TB paper goes on to discuss a telephone call with “Chris” from the US Trotting Association. Chris who? The TB quotes Chris when she said that “Standardbreds were less susceptible to injury than Thoroughbreds and attributed this to the fact that Standardbreds compete in a gait in which two feet are on the ground at all times.” (TB Position Paper p. 6). Really? Again, I am not even sure **why** this is relevant. Please review the photograph which has been attached hereto as **Exhibit #1**. This is a photograph of my horse, Mergatroid, born on Cape Cod on March 16, 2010. Note the position of the feet. All four are “off the ground.” This happens in **every stride**, same as with the Thoroughbreds. I would suggest that the data offered by the TB paper, through “Chris” is very much lacking in authority due to its inaccurate nature.

The TB paper then continues on to discuss the present status of TB racing in Massachusetts. All of this is conjecture. **Nothing has been approved as of this date!** I would respectfully suggest that *even if* a horse park is built and becomes operational, this should not affect our split **until the metrics which the statute requires us to review** change due to an increase in live TB race days and TB purses paid in Massachusetts. On another note, the TB paper indicates, as has been stated on numerous occasions at previous HRC meetings that “The Horse Park project now appears to represent the sole opportunity to continue thoroughbred racing in Massachusetts.” (TB Position Paper p. 10). Please see the article which was recently published in the leading Thoroughbred Journal, Blood Horse dated July 24, 2017. This article discusses the interests of one of the nation’s leading horse racing operators, The Stronach Group, in developing a TB racetrack at the site of the now closed Raynham-Taunton Dog Track. Clearly, the Horse Park project is still a long ways away from operation and **there are** other options. (See BloodHorse article attached hereto as Exhibit #2).

Finally, the TB Industry position paper discusses the present effect of the RHDF allocation to the SB Industry on Plainridge purses. The SB Industry position paper and supporting documentation from The Innovation Group properly addresses much of what is discussed in this section, but I would like to address just a few of the TB paper “oddities.”

Attorney Frisoli spends the lion’s share of this section discussing the different “Tiers, A, B, C, and D” of harness tracks. (TB Position Paper p. 14). The SB Industry has no idea where Attorney Frisoli got this information from. It seems to be **Attorney Frisoli’s own personal nomenclature!** This theory that there are tiers of A, B, C and D is completely “made-up” by the TB Industry. The TB paper continues on to discuss the purses for various claiming races at different tracks. Picking and choosing **certain** races,

comparing them and then drawing conclusions is confusing, at best, and *intending to mislead*, at worst. This is a misguided argument. In fact, a very brief and quick look at this reasoning...but on the TB side...is quite informative.

- If we look at the three tracks where we have been told a lot of the same thoroughbreds race (sort of a circuit), Suffolk Downs, Tampa Bay Downs and Finger Lakes, the data is extremely interesting:

- **Suffolk Downs :**

- "\$5,000. Claimers" race for a purse of \$22,500.00 (race #6)
- "\$5,000. Claimers" race for a purse of \$25,000.00 (race #9)
- "\$7,500. Claimers" race for a purse of \$27,500.00 (race #5)

(See Race Charts from July 8, 2017 attached hereto as Exhibit #3)

- **Finger Lakes:**

- "\$5,000. Claimers" race for a purse of \$9,000.00 (race #1)
- "\$5,000. Claimers" race for a purse of \$9,000.00 (race #8)
- "\$6,500. Claimers" race for a purse of \$10,500.00 (race #5)

(See Race Charts from July 8, 2017 attached hereto as Exhibit #4)

- **Tampa Bay Downs:**

- "\$5,000. Claimers" race for a purse of \$10,400.00 (race #1)
- "\$5,000. Claimers" race for a purse of \$10,400.00 (race #7)
- "\$6,250. Claimers" race for a purse of \$12,700.00 (race # 2)

(See Race Charts from April 12, 2017 attached hereto as Exhibit #5)

- When we then look at one of the "top tier" "premier" thoroughbred racetracks in the whole United States, **Belmont Park**, the data is "eye-opening:"

- **Belmont Park:**

- "\$12,500. Claimers" race for a purse of \$25,000.00 (race #2)
- "\$16,000. Claimers" race for a purse of \$28,000.00 (race #7)

(See Race Charts from June 22, 2017 attached hereto as Exhibit #6)

What the above data indicates is as follows:

- The horses at Suffolk Downs are currently racing for substantially more money than their counterparts at Tampa Bay Downs and Finger Lakes! \$5,000. Claimers are racing for

\$9,000.00 & \$10,400.00 respectively at Finger Lakes and Tampa Bay Downs while the same value (\$5,000.) horses are racing for \$22,500.00 & \$25,000.00 at Suffolk Downs. In fact, the horses at Suffolk Downs are actually racing for purses higher than comparable races at one of the nation's leading racetracks, Belmont Park! Horses "worth" \$5,000. are racing at Suffolk Downs for the same purses as horses "worth" \$12,500.00 at Belmont Park! Based on these metrics, there is no need whatsoever for any allocation from the RHDF to the TB Industry.

Attorney Frisoli is correct in stating that the SB Industry and Plainridge Park are doing better since receiving the RHDF funds. This was indeed the goal of the Gaming Statute. The Gaming Statute and the RHDF are doing *exactly what they were designed to do...adding value; economic, agricultural and social to the citizens of the Commonwealth of Massachusetts!* The RHDF is actually *working "as designed"* on the SB side. A review of the SB Industry Position Paper and supporting documentation from The Innovation Group clearly discusses the fact that as well as the SB Industry is performing in Massachusetts, **there is a lot more to be done** to move Plainridge into the top half of the most successful harness tracks on the East Coast. As this happens, additional economic, agricultural and social benefits will be reaped by the Commonwealth. There is currently a public outcry and a legislative effort to "take back" some of the funds earmarked by statute for the RHDF due to the TB Industry not being able to provide the same value to the Commonwealth. As a committee we must do our job and adjust the RHDF split **as the metrics require**. There are millions of dollars "sitting idle" in the TB accounts. We must not continue to add to these numbers thereby fueling the arguments that the RHDF funding should be cut-back or taken back. The RHDF needs to be used to continue and improve upon the initial successes of the SB Industry in Massachusetts. If and when the TB Industry gets back to a real racing season in Massachusetts and the metrics change, then, and *only then*, should the HRC consider any allotment of RHDF funds to the TB Industry in Massachusetts.

Respectfully submitted:
HHANE & SOM, Inc

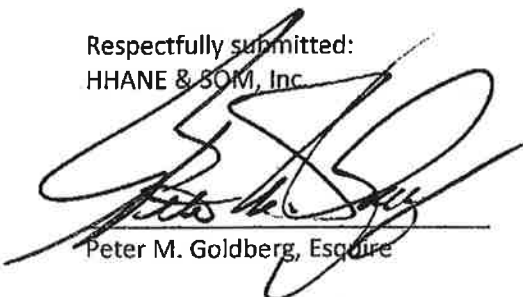
Peter M. Goldberg, Esquire

7-28-17



Start or Finish your day...with **BLOODHORSE DAILY**

A FREE ROUND-UP OF THOROUGHBRED NEWS, ANALYSIS & RESULTS

BLOODHORSE.COM/DAILY



Stronach Group Explores Expansion into Massachusetts

by Lynne Snierson

Date Posted: 7/24/2017 7:20:00 PM

Last Updated: 7/24/2017 7:20:47 PM



Tim Ritvo

Photo: The Stronach Group

Tim Ritvo, The Stronach Group's chief operating officer, met with racetrack owners, state legislators, and Massachusetts gaming commissioners July 24 to delve deeper into the possibility of converting a former greyhound track into a live Thoroughbred venue for next year.

"My father and I met with Timmy today and everything worked out good," said Chris Carney, the son of Raynham Park owner George Carney, who met with Ritvo for three hours in the morning. "He was going on from here to meet with some people up at the Statehouse and on the gaming commission."

Ritvo and the Carneys, who also own the Brockton Fairgrounds and hosted Thoroughbred fair meets there in the summers until 2001, performed a site inspection of the Raynham property during the meeting.

"We talked about whether Raynham was big enough, and whether the state had an appetite for this," Carney said. "I showed him some sketches to build a track there and that was about it. He was happy to see the location and he said he thought it was big enough to do whatever we needed to do. He was excited and so are we."

Carney said that on-site construction would include the conversion and expansion of the unused quarter-mile dog track into a six-furlong main track and the building of new barns with 300 total stalls to allow stabling at the track. Massachusetts outlawed live dog racing in 2010 but allows Raynham Park to simulcast horse and dog racing so the clubhouse is still fully functional.

"There was discussion of installing a turf course, too," said Carney. "The Stronach group is experienced with building barns in Maryland and at Gulfstream (Park). We talked about stabling here on the backside rather than at an off-site training center."

Initial plans would call for a limited live season of 30 days in 2018 that would coordinate with the meets at the Stronach-owned Maryland tracks, [Laurel Park](#) and [Pimlico Race Course](#). It is unclear at this stage whether a Massachusetts meet would fit into the spring, summer, or autumn calendar.

[Suffolk Downs](#) in Boston, which is owned by Sterling Suffolk Racecourse LLC and has hosted live racing since 1935, has raced six days in a calendar year since 2015, and plans call for another six-day meet in 2018 even though the property was sold recently to a real estate developer with no interest in continuing live racing or simulcasting.

The purchase and sales agreement with the new owner allows Sterling Suffolk to lease the racing and simulcasting operation for \$20,000 per month this year and next, with an option to continue dependent upon the demolition and construction schedule.

"Timmy was very happy to come here today. He spent plenty of time with us and asked a ton of questions and we asked as many of him as he asked of us," said Carney. "We did this meeting on our own today, and then I believe he was going to go to the (Massachusetts Gaming) Commission and he met with them today on his own. I believe when he left here he was also going to the legislature today."

Carney said that he, his father, and Ritvo were excited about their meeting and that Ritvo told them he would take the information back to The Stronach Group and they would proceed together from that stage.

Carney said that he is "very optimistic," but he is also realistic. Cooperation from the state legislature, which controls the lucrative Race Horse Development Fund, and the Massachusetts Gaming Commission, which regulates the RHDF and live racing, is a necessary component of any deal being struck.

"A lot of this is in the state's hands, and the gaming commission's hands. I've been down this path many times before with the Thoroughbreds," said Carney.

In 2016, the Carney family proposed the return of live racing to the Brockton Fairgrounds but the Massachusetts Gaming Commission denied the track's request for disbursement of money from the RHDF to cover the administrative and operational expenses of running a live meet because the legal opinion was that it does not comply with current state statute.

"We're doers and we want to do it, I think Raynham would be a good host community so we'll see what happens," said Carney.

Ritvo, who is a Boston native and began his career as a young jockey riding at the New England tracks, was traveling and did not return calls July 24.

Meanwhile, the New England affiliate of the Horsemen's Benevolent & Protective Association is still moving forward with plans to develop and operate a new, state-of-the art equine center and horse park that would include a one-mile oval and turf course as well as a farm for retired Thoroughbreds.

The project would also require legislative support and changes in state statute for disbursement of RHDF funds in addition to the approval of the gaming commission.

Copyright © 2017 Blood-Horse, LLC. All Rights Reserved.

SUBSCRIBE to *BloodHorse* magazine TODAY!

SUFFOLK DOWNS - July 8, 2017 - Race 6

EQUIBASE

CLAIMING - Thoroughbred

FOR THREE YEAR OLDS AND UPWARD WHICH HAVE NEVER WON TWO RACES. Three Year Olds, 119 lbs.; Older, 124 lbs.

Non-winners of a race since June 8 Allowed 3 lbs. Claiming Price \$5,000. (NW2 L) Claiming Price: \$5,000

Five And One Half Furlongs On The Dirt Track Record: (My Tee Time - 1:03.45 - June 23, 2014)

Purse: \$22,500

Available Money: \$25,100

Value of Race: \$25,100 1st \$14,000, 2nd \$5,000, 3rd \$2,750, 4th \$1,850, 5th \$1,500

Weather: Clear Track: Fast

Off at: 3:04 Start: Good for all

 Video Race Replay

Last Raced	Pgm	Horse Name (Jockey)	Wgt	M/E	PP	Start	1/4	3/8	Str	Fin	Odds	Comments
25Jun17	¹ BEL ³	4 Condo King (Arroyo, Angel)	121	L bf	4	7	1 ^{Head}	2 ¹	1 ¹	1 ^{Head}	0.40*	2wd turn, strong drv
18Jun17	⁴ PRX ⁸	7 My Cotton Jones (Rivera, Edwin)	116	L bf	7	5	4 ^{1/2}	4 ^{3 1/2}	2 ²	2 ^{3 1/2}	6.90	4wd-3wd tm, game
30Jun17	⁸ PEN ⁴	6 Saratoga Shiner (Silvera, Ruben)	121	L bf	6	3	3 ^{1/2}	3 ^{Head}	4 ⁵	3 ⁴	20.40	3wd-btwn turn, wknd
28Jun17	² MNR ⁸	1 Tequila's Chance (Amis, David)	121	L	1	4	2 ^{1/2}	1 ^{Head}	3 ^{Head}	4 ^{1 1/4}	7.00	clear early, rail, wkn
23Jun17	¹ MTH ⁶	5 Monor Grades (Miller, Jenn)	116 ⁵	L b	5	2	7 ¹	7 ^{Head}	7 ⁴	5 ^{Nose}	62.80	2path turn, no spd
4Jun17	⁸ MNR ⁵	2 Wynn the Roses (Cruz, Alex)	121	L b	2	8	8 ⁴	8 ⁴	6 ^{Head}	6 ^{2 3/4}	42.50	3-4path turn, no bld
22Jun17	¹ FL ⁵	3 Irish Hope (Piermarini, Tammi)	121	L bf	3	6	5 ^{Head}	6 ⁴	5 ²	7 ^{5 1/2}	5.10	speed 2wd, std 3/8p
30Jun17	⁸ PEN ⁵	8 Run to the Woods (Romberg, Vanessa)	116 ⁵	L b	8	9	9	9	9	8 ^{3 1/4}	95.10	svd ground turn
28Jun17	³ PID ⁸	10 Diamond Cat (Fox, Kris)	121	L b	9	1	6 ⁵	5 ^{1 1/2}	8 ²	9	80.30	speed 5wd, 4wd 1/4p

Fractional Times: 22.35 46.28 59.19

Final Time: 1:06.04

Split Times: (23:93) (12:91) (6:85)

Run-Up: 24 feet

Winner: Condo King, Dark Bay or Brown Gelding, by Tiz Wonderful out of In High Form, by High Brite. Foaled Mar 28, 2013 in Kentucky.

Breeder: Brian Kahn, Bedouin Bloodstock LLC & Red Diamond Bloodstock LLC. Winning Owner: Diane Balsamo

Claiming Prices: 4 - Condo King: \$5,000; 7 - My Cotton Jones: \$5,000; 6 - Saratoga Shiner: \$5,000; 1 - Tequila's Chance: \$5,000; 5 - Monor Grades: \$5,000; 2 - Wynn the Roses: \$5,000; 3 - Irish Hope: \$5,000; 8 - Run to the Woods: \$5,000; 10 - Diamond Cat: \$5,000;

Scratched Horse(s): Summer Bull (Trainer)

Total WPS Pool: \$60,997

Pgm	Horse	Win	Place	Show	Wager Type	Winning Numbers	Payoff	Pool
4	Condo King	2.80	2.20	2.10	\$2.00 Trifecta	4-7-6	55.80	28,618
7	My Cotton Jones		4.00	2.80	\$2.00 Pick 3	2-4-4 (3 correct)	40.40	3,134
6	Saratoga Shiner			4.20	\$2.00 Pick 4	8-2-4-4 (4 correct)	135.40	8,077
					\$2.00 Daily Double	4-4	6.60	5,555
					\$2.00 Exacta	4-7	9.00	39,195
					\$1.00 Superfecta	4-7-6-1	101.30	14,339

Past Performance Running Line Preview

Pgm	Horse Name	Start	1/4	3/8	Str	Fin
4	Condo King	7	1 ^{Head}	2 ^{Head}	1 ¹	1 ^{Head}
7	My Cotton Jones	5	4 ¹	4 ^{1 1/4}	2 ¹	2 ^{Head}
6	Saratoga Shiner	3	3 ^{1/2}	3 ¹	4 ³	3 ^{3 1/2}
1	Tequila's Chance	4	2 ^{Head}	1 ^{Head}	3 ³	4 ^{7 1/2}
5	Monor Grades	2	7 ^{6 3/4}	7 ^{10 1/4}	7 ^{10 1/4}	8 ^{8 3/4}
2	Wynn the Roses	8	8 ^{7 3/4}	8 ^{10 1/4}	6 ¹⁰	6 ⁹
3	Irish Hope	6	5 ^{1 1/2}	6 ^{5 1/4}	5 ⁸	7 ^{11 3/4}
8	Run to the Woods	9	9 ^{11 3/4}	9 ^{14 1/4}	9 ^{16 1/4}	8 ^{17 1/4}
10	Diamond Cat	1	8 ^{1 3/4}	5 ^{4 3/4}	8 ^{14 1/4}	9 ^{20 1/2}

Trainers: 4 - Jacobson, David; 7 - Vazquez, Juan; 6 - Farro, Patricia; 1 - Bernardini, Jay; 5 - Captan, Bassam; 2 - Sipp, Burton; 3 - Clarke, Dylan; 8 - Harigeorgiou, Konstantinos; 10 - Helnen, Miles

Owners: 4 -Diane Balsamo; 7 -Anthony J. Fontana; 6 -Arthur Geller; 1 -Jay P. Bernardini; 5 - Cameron, Dennis A. and Diston, Charlton; 2 -Burton K. Sipp; 3 -Dylan Clarke; 8 - Ehrhart, J. Neal and Ehrhart, Virginia; 10 -Diane Brown;

Footnotes

CONDO KING moved up two wide to pressure the leader, wore down that inside rival then was under strong urging to fast. MY COTTON JONES four wide with speed into the turn, closed willingly final furlong, game. SARATOGA SHINER three wide speed, between rivals to turn, weakened late. TEQUILA'S CHANCE quickly in front, disputed pace inside winner, faded. MONOR GRADES chased from two path on turn, no rally, improved position. WYNN THE ROSES moved outside into turn, four path into lane, no menace. IRISH HOPE close up to turn, two wide, steadied into turn, weakened. RUN TO THE WOODS outrun soon after break, saved ground turn, no mishap. DIAMOND CAT brief speed five wide to turn, faded four wide, tired.

SUFFOLK DOWNS - July 8, 2017 - Race 9

CLAIMING - Thoroughbred

FOR THREE YEAR OLDS AND UPWARD WHICH HAVE NOT WON TWO RACES IN 2017 OR WHICH HAVE NEVER WON FOUR RACES. Three Year Olds, 119 lbs.; Older, 124 lbs. Non-winners Of A Race Since June 8 Allowed 3 lbs. Claiming Price \$5,000. (C) Claiming Price: \$5,000

Six Furlongs On The Dirt Track Record: (Canal - 1:08.20 - May 14, 1966)

Purse: \$25,000

Available Money: \$27,500

Value of Race: \$27,500 1st \$15,500, 2nd \$5,500, 3rd \$3,000, 4th \$2,000, 5th \$1,500

Weather: Clear Track: Fast

Off at: 4:31 Start: Good for all

 Video Race Replay

Last Raced	Pgm	Horse Name (Jockey)	Wgt	M/E	PP	Start	1/4	1/2	Str	Fin	Odds	Comments
10Jun17 ² PRX ⁵	6	McKenzies Way (Rivera, Edwin)	121	L b	5	1	4 ¹ / ₂	3 ¹	1 ³	1 ⁵ / ₄	1.40*	rall tm, 3wd top str
8Jun17 ² FL ¹	9	Field Sense (Peltroche, Elias)	121	L f	8	6	5 ¹ / ₂	5 ¹	3 ³	2 ⁵ / ₂	5.20	5wd top str, good 2nd
20Jun17 ¹ MNR ²	3	Marshall (Amis, David)	121	L f	2	8	6 ^{Head}	6 ⁷	4 ¹ / ₂	3 ^{Head}	4.50	stp slow brk, inside
26Jun17 ⁴ DEL ⁴	8	Jacapo (Silvera, Ruben)	121	L b	7	4	3 ¹	2 ¹ / ₂	2 ^{Head}	4 ⁷ / ₂	2.70	speed 3wd, bid, wknd
3Jul17 ⁹ PRX ¹⁰	7	Distinctivelygreat (Marin, Augusto)	121	L bf	6	3	2 ^{Head}	4 ¹ / ₂	5 ²	5 ⁸ / ₂	56.70	speed 2wd tm, gv way
11Jun17 ⁵ PJD ¹⁰	2	Lover of Art (Fox, Kris)	121	L b	1	7	8 ²	9	9	6 ¹ / ₄	50.70	stp slo brk, svd grnd
26Jun17 ⁴ DEL ⁶	5	Casey Key (Panell, Dyn)	121	L	4	2	1 ¹ / ₂	1 ^{Head}	6 ⁸	7 ¹ / ₂	7.40	veer to rail, empty
17Jun17 ³ HP ⁶	4	Tri Now (Gutierrez, Jose)	121	L bf	3	9	9	8 ¹ / ₂	8 ¹	8 ¹ / ₄	89.40	2-4paths turn
24Mar17 ⁴ PEN ⁹	10	Lulu Had a Baby (Romberg, Vanessa)	116 ⁵	L bf	9	5	7 ² / ₂	7 ¹ / ₂	7 ^{Head}	9	78.50	chased 3wd, empty

Fractional Times: 22.45 46.14 58.57

Final Time: 1:10.87

Split Times: (23:69) (12:43) (12:30)

Run-Up: 56 feet

Winner: McKenzies Way, Chestnut Gelding, by Wildcat Heir out of Lose the Blues, by Pulpit. Foaled Feb 03, 2008 in Kentucky.

Breeder: Ron McCauley. Winning Owner: King Star

Claiming Prices: 6 - McKenzies Way: \$5,000; 9 - Field Sense: \$5,000; 3 - Marshall: \$5,000; 8 - Jacapo: \$5,000; 7 - Distinctivelygreat: \$5,000; 2 - Lover of Art: \$5,000; 5 - Casey Key: \$5,000; 4 - Tri Now: \$5,000; 10 - Lulu Had a Baby: \$5,000;

Scratched Horse(s): Lethal Lil Lady (Stewards)

Total WPS Pool: \$45,452

Pgm	Horse	Win	Place	Show	Wager Type	Winning Numbers	Payoff	Pool
6	McKenzies Way	4.80	2.80	2.60	\$2.00 Trifecta	6-9-3	67.40	22,535
9	Field Sense		4.60	3.20	\$2.00 Exacta	6-9	23.00	31,515
3	Marshall			3.20	\$1.00 Superfecta	6-9-3-8	63.50	13,055

Past Performance Running Line Preview

Pgm	Horse Name	Start	1/4	1/2	Str	Fin
6	McKenzies Way	1	4 ¹ / ₂	3 ¹ / ₂	1 ³	1 ⁵ / ₄
9	Field Sense	6	5 ⁶	5 ⁴	3 ³	2 ⁵ / ₄
3	Marshall	8	6 ⁶ / ₂	6 ⁵	4 ⁶	3 ¹⁰ / ₄
8	Jacapo	4	3 ¹ / ₂	2 ^{Head}	2 ³	4 ¹⁰ / ₄
7	Distinctivelygreat	3	2 ¹ / ₂	4 ² / ₂	5 ⁶ / ₂	5 ¹⁸ / ₄
2	Lover of Art	7	8 ⁹ / ₄	9 ¹⁵	9 ¹⁷ / ₄	6 ²⁴ / ₄
5	Casey Key	2	1 ¹ / ₂	1 ^{Head}	6 ⁸ / ₂	7 ²⁶
4	Tri Now	9	9 ¹¹ / ₄	8 ¹³ / ₂	8 ¹⁶ / ₄	8 ²⁸ / ₂
10	Lulu Had a Baby	5	7 ⁶ / ₄	7 ¹²	7 ¹⁶ / ₂	9 ²⁷ / ₄

Trainers: 6 - Vazquez, Juan; 9 - McCarthy, Kevin; 3 - Bernardini, Jay; 8 - Ness, Jamie; 7 - Servideo, Cindy; 2 - Heinen, Miles; 5 - Kirby, Timothy; 4 - Weymes, Andrew; 10 - Harigeorgiou, Konstantinos

Owners: 6 - King Star; 9 - McCarthy, Kevin and McCarthy, Michael Jean; 3 - Jay P. Bernardini; 8 - Jagger Inc.; 7 - Lauren Horan; 2 - Diane Brown; 5 - Timothy Kirby; 4 - Holly McKinnon; 10 - Ehrhart, J. Neal and Ehrhart, Virginia;

Footnotes

MCKENZIES WAY was in hand stalking the early pace, made a rail run leaving the turn inside rivals, eased out coming off that turn then easily drove clear under mild urging. FIELD SENSE settled early, responded when asked along the turn, went five wide with a bid off the turn then flattened out late gamely for the place. MARSHALL was off a step slow, chased from the inside then was up late for a share to be best of the others. JACAPO up close three wide, bid to lead off turn, weakened. DISTINCTIVELYGREAT contested pace between rivals, two wide turn, gave way. LOVER OF ART off step slow, saved ground chasing, no menacing speed. CASEY KEY veered inward after break, gained inside setting pace, stopped. TRI NOW off step slow, outrun outside leaving turn, no speed. LULU HAD A BABY chased three wide into turn, no response, tired.

SUFFOLK DOWNS - July 8, 2017 - Race 5

EQUIBASE

CLAIMING - Thoroughbred
 FOR THREE YEAR OLDS AND UPWARD. Three Year Olds, 119 lbs.; Older, 124 lbs. Non-winners of a race since June 8 Allowed 3 lbs. Claiming Price \$7,500. (If deemed Inadvisable by management to run this race on the Turf, it will be run on the main track at Five Furlongs.) Claiming Price: \$7,500

About Five Furlongs On The Turf **Track Record:** (Bishop Ridley - 57.20 - July 19, 1987)

Purse: \$27,500

Available Money: \$30,000

Value of Race: \$30,000 1st \$17,000, 2nd \$6,000, 3rd \$3,250, 4th \$2,150, 5th \$1,600

Weather: Clear Track: Firm

Off at: 2:35 Start: Good for all



[Video Race Replay](#)

Last Raced	Pgm	Horse Name (Jockey)	Wgt	M/E	PP	Start	3/16	3/8	Str	Fin	Odds	Comments
9Sep16 ² RP ¹	4	Set of J's (Arroyo, Angel)	121	L	3	1	2 ¹ / ₂	1 ² / ₂	1 ³	1 ²	1.40*	jostle brk, 2wd, drv
7Jun17 ⁶ FL ⁷	6	Deficit Hawk (Baez, Jose)	121	L	bf	5	6	3 ^{Head}	3 ^{Head}	2 ¹ / ₂	18.10	2wd, solid even fin
28Apr17 ³ TAM ¹	8	Sky Commander (Rivera, Edwin)	121	L	bf	7	9	8 ¹⁴	8 ²²	6 ^{Head}	4.20	2path tm, good fin
10May17 ² MNR ⁸	7	Everyday Dave (Amis, David)	121	L	b	6	7	6 ^{1/2}	5 ¹ / ₂	4 ¹ / ₂	5.80	chased 2w-3w, wknd
1Jul17 ⁹ FL ¹	5	Khan of Khans (Piermarini, Tammi)	124	L		4	2	4 ¹	2 ^{1/2}	3 ¹ / ₂	3.20	3wd turn, no punch
19Jun17 ¹ FL ⁶	1	Royal Silk (Gutierrez, Jose)	121	b		1	8	5 ^{Head}	6 ¹	5 ¹ / ₂	69.00	inside, faded
5Aug16 ¹⁰ SAR ¹¹	9	El Botas (Silvera, Ruben)	121	L	bf	8	5	7 ¹ / ₂	7 ¹ / ₂	7 ^{3/4}	9.60	reluct load gate, 3wd
20Jun17 ¹ PID ²	2	Bases Loaded (Cruz, Alex)	121	b		2	3	1 ^{1/2}	4 ¹	8 ⁴⁰ / _{1/2}	23.60	hustled inside, tired
5Jul17 ⁷ PEN ⁷	10	African Jewel (Fox, Kris)	116	L	b	9	4	9	9	9	93.40	drop back, no mishap

Final Time: 58.62

Run-Up: 8 feet

Winner: Set of J's, Bay Gelding, by Wildcat Heir out of Twisted Truth, by Distorted Humor. Foaled Apr 28, 2011 in Florida.

Breeder: Brent Fernung & Crystal Fernung. Winning Owner: JJJ Thoroughbred Racing LLC

Claiming Prices: 4 - Set of J's: \$7,500; 6 - Deficit Hawk: \$7,500; 8 - Sky Commander: \$7,500; 7 - Everyday Dave: \$7,500; 5 - Khan of Khans: \$7,500; 1 - Royal Silk: \$7,500; 9 - El Botas: \$7,500; 2 - Bases Loaded: \$7,500; 10 - African Jewel: \$7,500;

Scratched Horse(s): Good Harbour (Trainer)

Total WPS Pool: \$45,887

Pgm	Horse	Win	Place	Show	Wager Type	Winning Numbers	Payoff	Pool
4	Set of J's	4.80	3.00	2.60	\$2.00 Trifecta	4-6-8	168.60	17,399
6	Deficit Hawk		12.60	5.80	\$2.00 Exacta	4-6	42.40	33,156
8	Sky Commander			3.60	\$1.00 Superfecta	4-6-8-7	313.40	7,745

Past Performance Running Line Preview

Pgm	Horse Name	Start	3/16	3/8	Str	Fin
4	Set of J's	1	2 ^{1/2}	1 ² / ₂	1 ³	1 ²
6	Deficit Hawk	6	3 ²	3 ³	2 ³	2 ²
8	Sky Commander	9	8 ⁵ / ₁₄	8 ⁸	6 ⁸	3 ³
7	Everyday Dave	7	6 ³ / ₁₄	5 ⁴	4 ⁵	4 ⁴ / _{1/2}
5	Khan of Khans	2	4 ²	2 ² / ₂	3 ³ / _{1/2}	5 ⁵
1	Royal Silk	8	5 ³	6 ⁵ / _{1/2}	5 ⁶ / _{1/2}	6 ⁵ / _{1/2}
9	El Botas	5	7 ³ / ₁₄	7 ⁸ / _{1/2}	7 ⁸	7 ⁷
2	Bases Loaded	3	1 ^{1/2}	4 ³	8 ¹²	8 ¹⁴ / _{3/4}
10	African Jewel	4	9 ¹⁹ / ₁₄	9 ³⁰	9 ⁴⁰	9 ⁵⁵ / ₁₄

Trainers: 4 - Stidham, Michael; 6 - Ferraro, M.; 8 - Nees, Jamie; 7 - Bernardini, Jay; 5 - Clarke, Matthew; 1 - Falk, Jacqueline; 9 - Adsit, Abigail; 2 - Sipp, Burton; 10 - Captain, Bassam

Owners: 4 - JJJ Thoroughbred Racing LLC; 6 -M. Anthony Ferraro; 8 - Jagger Inc.; 7 -David C. George; 5 -Matthew Clarke; 1 -Adel D. Salim; 9 - Van Vranken Racing; 2 -Burton K. Sipp; 10 -Bassam Captain;

Footnotes

SET OF J'S was jostled a bit after the break, forced the pace two wide, went clear upper stretch and was under a strong drive. DEFICIT HAWK in close contention two wide, went clear for the place deep stretch and continued with a solid even finish. SKY COMMANDER settled two wide on the turn, eased out upper lane and closed well for the show. EVERYDAY DAVE chased two-three wide, couldn't keep pace upper stretch and slightly weakened. KHAN OF KHANS chased three wide into turn, bid off turn, no late punch. ROYAL SILK well placed inside, no menacing response off turn, faded. EL BOTAS reluctant loading, brief speed three wide, weakened. BASES LOADED hustled inside to set pace to turn, gave way into lane, tired. AFRICAN JEWEL dropped back after start, slow action, no serious mishap.

FINGER LAKES - July 8, 2017 - Race 1

EQUIBASE

CLAIMING - Thoroughbred

FOR THREE YEAR OLDS AND UPWARD WHICH HAVE NOT WON A RACE SINCE JANUARY 8. Three Year Olds, 119 lbs.;

Older, 124 lbs. Claiming Price \$5,000 (Races Where Entered For \$4,500 Or Less Not Considered In Eligibility). (NW1 6MX)

Claiming Price: \$5,000

One Mile On The Dirt Track Record: (Transact - 1:36.20 - August 29, 1994)

Purse: \$9,000

Available Money: \$9,000

Value of Race: \$9,000 1st \$5,400, 2nd \$1,800, 3rd \$900, 4th \$450, 5th \$270, 6th \$180

Weather: Cloudy Track: Muddy (Sealed)

Off at: 1:10 Start: Good for all



[Video Race Replay](#)

Last Raced	Pgm	Horse Name (Jockey)	Wgt	M/E	PP	Start	1/4	1/2	3/4	Str	Fin	Odds	Comments
8Jun17 ⁵ FL ²	3	U Call Me Alex (Davila, Jr., John)	124	L	3	3	4 ¹	4 ¹	4 ^{Head}	3 ³	1 ^{1/2}	0.90*	blk tm,waited,edged
24Jun17 ³ FL ²	4	Mandolin Wins (Ignacio, Rodolfo)	124	L	4	5	5 ³	5 ^{3 1/2}	5 ⁷	1 ^{Head}	2 ^{1 1/4}	3.90	bxd,got thru,led,outff
10Jun17 ⁶ FL ⁷	2	Read the Technique (Cruz, Joel)	124	L	bf	2	4	3 ¹	1 ^{Head}	2 ¹	3 ^{13 1/4}	3.20	track,led,duel,wknd
13May17 ⁶ FL ²	6	Copywriter (Gomez, Oscar)	124	L	6	1	1 ^{1 1/2}	1 ^{1 1/2}	2 ^{Head}	4 ¹	4 ^{3 3/4}	10.80	pc,wknd drv
10Jun17 ⁶ FL ¹¹	1	Fidelius (Navarro, Joshua)	124	L	b	1	2	2 ^{1/2}	3 ^{1/2}	5 ¹²	5 ^{22 1/4}	6.40	position, no rally
28Jun17 ² FL ⁴	5	Calhoun Hill (Sone, Joel)	124	L	b	5	6	6	6	6	6	26.00	never involved, outrun

Fractional Times: 24.31 47.77 1:13.34

Final Time: 1:40.73

Split Times: (23:46) (25:57) (27:39)

Run-Up: 54 feet

Winner: U Call Me Alex, Chestnut Gelding, by Afleet Alex out of Try N Sue, by Sir Harry Lewis. Foaled Feb 10, 2012 in New York.

Breeder: Coffee Pot Stables. Winning Owner: Christopher T. Dunn

Claiming Prices: 3 - U Call Me Alex: \$5,000; 4 - Mandolin Wins: \$5,000; 2 - Read the Technique: \$5,000; 6 - Copywriter: \$5,000; 1 - Fidelius: \$5,000; 5 - Calhoun Hill: \$5,000;

Total WPS Pool: \$17,273

Pgm	Horse	Win	Place	Show	Wager Type	Winning Numbers	Payoff	Pool
3	U Call Me Alex	3.80	2.20	2.10	\$1.00 Exacta	3-4	3.60	19,987
4	Mandolin Wins		4.10	2.30	\$1.00 Superfecta	3-4-2-6	22.50	6,443
2	Read the Technique			2.80	\$1.00 Trifecta	3-4-2	6.60	12,974

Past Performance Running Line Preview

Pgm	Horse Name	Start	1/4	1/2	3/4	Str	Fin
3	U Call Me Alex	3	4 ³	4 ³	4 ^{3/4}	3 ¹	1 ^{1/2}
4	Mandolin Wins	5	5 ⁴	5 ⁴	5 ^{3/4}	1 ^{Head}	2 ^{1/2}
2	Read the Technique	4	3 ²	3 ²	1 ^{Head}	2 ^{Head}	3 ^{1 3/4}
6	Copywriter	1	1 ^{1 1/2}	1 ^{1 1/2}	2 ^{Head}	4 ⁴	4 ¹⁵
1	Fidelius	2	2 ^{1 1/2}	2 ^{1 1/2}	3 ^{Head}	5 ⁵	5 ^{18 3/4}
5	Calhoun Hill	6	6 ⁷	6 ^{7 1/2}	6 ^{7 3/4}	6 ¹⁷	6 ⁴¹

Trainers: 3 - Englehart, Jeremiah; 4 - Anderson, Bruce; 2 - Ferraro, M.; 6 - Sabine, Michael; 1 - Englehart, Jeremiah; 5 - Linn, Lauren

Owners: 3 - Christopher T. Dunn; 4 - Judy Anderson; 2 - M. Anthony Ferraro; 6 - Smith, Julie and Cornell, Deborah M.; 1 - Spa City Stables; 5 - Lauren Linn;

Footnotes

U CALL ME ALEX mid pack, gained position on the two path through the second turn, was blocked into the stretch, waited, bid three wide when clear, then made a steady gain and edged up in the final strides. MANDOLIN WINS allowed to settle, gained position while boxed through the second turn, got through, dueled with the leader, edged ahead of that one and was outfinished. READ THE TECHNIQUE tracked the pace, moved up inside to gain a short lead through the second turn, dueled with MADOLINS WINS through the lane and weakened late, holding the show. COPYWRITER set the early pace just off the rail, stayed on when challenged through the second turn, then weakened in the drive. FIDELIUS well placed and outside, gained a striking position three wide through the second turn, then had no stretch rally. CALHOUN HILL was never involved and was outrun.

FINGER LAKES - July 8, 2017 - Race 8

EQUIBASE

CLAIMING - Thoroughbred

FOR THREE YEAR OLDS AND UPWARD WHICH HAVE NEVER WON THREE RACES. Three Year Olds, 119 lbs.; Older, 124 lbs.

Non-winners Of Two Races Since June 8 Allowed 2 lbs. A Race Since Then Allowed 4 lbs. Claiming Price \$5,000. (NW3 L)

Claiming Price: \$5,000

Six Furlongs On The Dirt Track Record: (Kelly Kip - 1:08.20 - June 20, 1998)

Purse: \$9,000

Available Money: \$9,000

Value of Race: \$9,000 1st \$5,400, 2nd \$1,800, 3rd \$900, 4th \$450, 5th \$180, 6th \$90, 7th \$90, 8th \$90

Weather: Cloudy Track: Muddy (Sealed)

Off at: 4:48 Start: Good for all

 [Video Race Replay](#)

Last Raced	Pgm	Horse Name (Jockey)	Wgt	M/E	PP	Start	1/4	1/2	Str	Fin	Odds	Comments
30May17 ⁸ FL ⁴	1	Chubito (Perez, Luis)	120	L b	3	5	1 1/2	5 ^{Head}	1 ¹	1 1 3/4	7.10	pc,drew off late
24Jun17 ⁷ FL ²	7	Borrowed Dreams (Valdes, Alexis)	115 ⁵	L b	7	4	2 1/2	3 ^{Head}	3 ¹	2 ^{Neck}	4.50	stlk,no late kick
24Jun17 ⁷ FL ⁵	5	Seeking Payment (Rohena, Wilfredo)	119	L	2	8	9 1/2	10	7 ^{Head}	3 ^{Nose}	6.60	widest,edged up
8Jun17 ² FL ⁵	4	Theopleofmyeye (Alvarado, Nazario)	120	L b	1	7	4 1/2	1 1/2	2 ^{Head}	4 3/4	29.00	track,came thru,wknd
24Jun17 ⁷ FL ³	2	Catch Me Ha Ha (Sone, Joel)	120	L f	4	10	10	9 ¹	4 1/2	5 ³ 1/4	1.65*	inside,evened out
27Jun17 ⁸ FL ⁹	9	Bold Senator (Lozada, Carlos)	120	L	9	2	3 1/2	4 ^{Head}	9 ^{Head}	6 ^{Nose}	22.20	3w,wknd final furl
20Jun17 ⁴ FL ³	6	Hundred Percent (Davila, Jr., John)	120	L bf	6	6	7 ^{Head}	7 ¹	8 ^{Head}	7 ^{Nose}	2.80	4w, wknd drv
20Jun17 ⁴ FL ⁶	8	Crusher Casey (De Diego, Emanuel)	120	L f	8	3	8 1/2	6 ¹	5 ^{Head}	8 1 1/2	12.70	widest,faded final furl
31Oct16 ⁵ PRX ²	2B	Norm the Giant (Worrie, Andre)	120	L bf	5	9	6 ¹	8 1/2	10	9 ^{Neck}	1.65*	brief factor
21Jun17 ³ DEL ³	1A	Street Brilliant (Rivera, Jose)	120	L b	10	1	5 1/2	2 1/2	6 ^{Head}	10	7.10	position,faded drv

Fractional Times: 22.91 46.64 59.39

Final Time: 1:12.50

Split Times: (23:73) (12:75) (13:11)

Run-Up: 50 feet

Winner: Chubito, Dark Bay or Brown Gelding, by Hey Chub out of Princess Nyla, by Lion Hearted. Foaled Mar 12, 2013 in New Jersey.

Breeder: Joe-Dan Farm. Winning Owner: James S. Acquilano

Claiming Prices: 1 - Chubito: \$5,000; 7 - Borrowed Dreams: \$5,000; 5 - Seeking Payment: \$5,000; 4 - Theopleofmyeye: \$5,000; 2 - Catch Me Ha Ha: \$5,000; 9 - Bold Senator: \$5,000; 6 - Hundred Percent: \$5,000; 8 - Crusher Casey: \$5,000; 2B - Norm the Giant: \$5,000; 1A - Street Brilliant: \$5,000;

Scratched Horse(s): Am Patriotic (Veterinarian)

Total WPS Pool: \$32,830

Pgm	Horse	Win	Place	Show	Wager Type	Winning Numbers	Payoff	Pool	Carryover
1	Chubito	16.20	7.30	5.00	\$0.50 Pick 3	1-4-1 (3 correct)	230.75	5,540	
7	Borrowed Dreams		4.90	3.60	\$0.50 Pick 4	8-1-4-1 (4 correct)	3,934.75	5,246	
5	Seeking Payment			5.30	\$0.50 Pick 5	2-8-1-4-1 (5 correct)		2,631	1,973
					\$1.00 Daily Double	4-1	124.75	5,432	
					\$1.00 Exacta	1-7	40.00	28,037	
					\$1.00 Superfecta	1-7-5-4	2,274.50	11,748	
					\$1.00 Trifecta	1-7-5	288.50	19,696	

Past Performance Running Line Preview

Pgm	Horse Name	Start	1/4	1/2	Str	Fin
1	Chubito	5	1 1/2	5 1 1/4	1 ¹	1 1 3/4
7	Borrowed Dreams	4	2 1/2	3 ¹	3 ¹	2 1 3/4
5	Seeking Payment	8	9 ⁴	10 ⁴ 3/4	7 ² 3/4	3 ²
4	Theopleofmyeye	7	4 1 1/2	1 1/2	2 ¹	4 ²
2	Catch Me Ha Ha	10	10 ⁴ 1/2	9 ³ 3/4	4 ²	5 ² 3/4
9	Bold Senator	2	3 ¹	4 ¹	9 ³	6 ⁵
6	Hundred Percent	6	7 ³ 1/2	7 ² 1/4	8 ³	7 ⁶
8	Crusher Casey	3	8 ³ 1/2	6 ¹ 1/4	5 ² 1/2	8 ⁶ 1/4
2B	Norm the Giant	9	6 ² 1/2	8 ³ 1/4	10 ³	9 ⁷ 3/4
1A	Street Brilliant	1	5 ²	2 1/2	6 ² 3/4	10 ⁸

Trainers: 1 - Acquilano, James; 7 - Lugovich, Richard; 5 - Torelli, Stacy; 4 - Breed, Debra; 2 - Sells, Rachel; 9 - Ferraro, M.; 6 - Englehart, Chris; 8 - Buckley, Jonathan; 2B - Sells, Rachel; 1A - Acquilano, James

Owners: 1 - James S. Acquilano; 7 - Richard J. Lugovich; 5 - JEH Racing Stable LLC; 4 - Debra A. Breed; 2 - Michael S. Foster; 9 - M. Anthony Ferraro; 6 - Sheila J. Englehart; 8 - Walter Downey; 2b - Kelli Norton; 1a - James S. Acquilano;

Footnotes

CHUBITO sprinted to a clear lead soon after the start, turned back a challenge through the turn, shook clear, then drew off late under steady pressure. BORROWED DREAMS stalked the pace on the outside, held position on the two path through the turn, bid three wide outside the leader into the stretch and lacked the needed late kick. SEEKING PAYMENT allowed to settle, moved up and angled out through the turn, angled widest in the stretch and edged up for the show. THEOPLEOFMYEYE tracked the pace, came through inside of rivals into the stretch, then weakened late and held a share. CATCH ME HA HA broke a step slowly, saved ground though the turn, came through inside of rivals into the stretch and evened out the final furlong. BOLD SENATOR well placed and three wide, held position through the turn, bid on that path into the lane and weakened the final furlong. HUNDRED PERCENT allowed to settle, looped four wide through the turn, bid on that path into the stretch and weakened in the drive. CRUSHER CASEY mid pack, looped up three and four wide through the turn, fanned widest into the lane and faded the final furlong. NORM THE GIANT was a brief factor. STREET BRILLIANT mid pack, gained a striking position four wide through the turn, bid on that path into the lane and faded in the drive.

FINGER LAKES - July 8, 2017 - Race 5

CLAIMING - Thoroughbred
 FOR THREE YEAR OLDS AND UPWARD WHICH HAVE NOT WON A RACE SINCE JANUARY 8. Three Year Olds, 119 lbs.;
 Older, 124 lbs. Claiming Price \$6,500 (Races Where Entered For \$5,000 Or Less Not Considered In Eligibility). (NW1 6MX)
 Claiming Price: \$6,500

Five And One Half Furlongs On The Dirt **Track Record:** (Hilary Star - 1:02.80 - April 16, 1989)
Purse: \$10,500

Available Money: \$10,500

Value of Race: \$10,500 1st \$6,300, 2nd \$2,100, 3rd \$1,050, 4th \$525, 5th \$210, 6th \$105, 7th \$105, 8th \$105

Weather: Cloudy **Track:** Muddy (Sealed)

Off at: 3:12 **Start:** Good for all

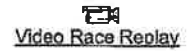

Last Raced	Pgm	Horse Name (Jockey)	Wgt	M/E	PP	Start	1/4	3/8	Str	Fin	Odds	Comments	
22Jun17 ⁶ FL ⁴	8	Joe Mooch (Rohena, J.)	124	L	bf	8	1	3 ^{Head}	4 ^{1/2}	3 ^{Head}	1 ^{1/2}	6.20	3&4w, edged up late
21Jun17 ⁷ FL ⁵	2	Saint Joseph (Ignacio, Rodolfo)	124	L	b	1	5	4 ^{1 1/2}	1 ^{Head}	1 ^{1/2}	2 ^{1 3/4}	3.95	brk out, shook clr, outf
21Jun17 ⁶ FL ¹⁰	5	Honor Bound (Rivera, Jose)	124	L	f	5	2	6 ³	5 ^{1/2}	6 ²	3 ^{1/2}	40.75	widest, clsd for shw
8Jun17 ⁶ FL ²	3	All My Memories (Gomez, Oscar)	124	L	b	2	6	5 ¹	6 ^{2 1/2}	2 ¹	4 ^{3/4}	2.55*	bmp st, svd grnd
6Jun17 ² FL ¹	1	I'll Be At the Bar (Sone, Joel)	124	L	f	3	8	8	8	8	5 ^{Neck}	4.40	inside, passed tiring
21Jun17 ⁷ FL ⁹	7	Miroc (Cruz, Joel)	124	L	b	7	4	2 ¹	3 ¹	5 ¹	6 ^{Neck}	11.60	stlk, wknd dr
8Jun17 ⁶ FL ⁴	6	Caelifera (Perez, Luis)	124	L	b	6	3	1 ^{1/2}	2 ^{Head}	4 ^{1/2}	7 ^{Head}	3.60	pc, faded final furl
10Jun17 ² FL ⁵	4	Awesome Heart (De Diego, Emanuel)	124	L	b	4	7	7 ⁷	7 ³	7 ^{1/2}	8	9.40	no factor

Fractional Times: 22.52 46.10 58.96

Final Time: 1:05.79

Split Times: (23:58) (12:86) (8:83)

Run-Up: 56 feet

Winner: Joe Mooch, Bay Gelding, by Wild Desert out of Touchy Broad, by Touch Gold. Foaled Apr 30, 2010 in New York.
Breeder: Parker Lightfield Farm LLC. **Winning Owner:** Kenneth R. Friedman

Claiming Prices: 8 - Joe Mooch: \$6,500; 2 - Saint Joseph: \$6,500; 5 - Honor Bound: \$6,500; 3 - All My Memories: \$6,500; 1 - I'll Be At the Bar: \$6,500; 7 - Miroc: \$6,500; 6 - Caelifera: \$6,500; 4 - Awesome Heart: \$6,500;

Scratched Horse(s): True Shot (Trainer)

Total WPS Pool: \$26,007

Pgm	Horse	Win	Place	Show	Wager Type	Winning Numbers	Payoff	Pool
8	Joe Mooch	14.40	5.20	5.30	\$0.50 Pick 3	3-2-8 (3 correct)	240.25	3,206
2	Saint Joseph		5.50	4.20	\$1.00 Daily Double	2-8	28.50	3,491
5	Honor Bound			13.20	\$1.00 Exacta	8-2	46.25	22,609
					\$1.00 Superfecta	8-2-5-3	4,589.00	7,345
					\$1.00 Trifecta	8-2-5	742.50	12,426

Past Performance Running Line Preview

Pgm	Horse Name	Start	1/4	3/8	Str	Fin
8	Joe Mooch	1	3 ^{1 1/2}	4 ^{1 1/4}	3 ^{1 1/2}	1 ^{1/2}
2	Saint Joseph	5	4 ^{1 1/2}	1 ^{Head}	1 ^{1/2}	2 ^{1/2}
5	Honor Bound	2	6 ⁴	5 ^{1 3/4}	6 ³	3 ^{2 1/4}
3	All My Memories	6	5 ³	6 ^{2 1/4}	2 ^{1/2}	4 ^{2 3/4}
1	I'll Be At the Bar	8	8 ¹⁴	8 ^{7 3/4}	8 ^{5 1/2}	5 ^{3 1/2}
7	Miroc	4	2 ^{1/2}	3 ^{Head}	5 ²	6 ^{3 3/4}
6	Caelifera	3	1 ^{1/2}	2 ^{Head}	4 ^{1 1/2}	7 ⁴
4	Awesome Heart	7	7 ⁷	7 ^{4 3/4}	7 ⁵	8 ⁴

Trainers: 8 - Friedman, Kenneth; 2 - Bartlett, William; 5 - Dominguez, Carlos; 3 - Acquilano, James; 1 - Genecco, Terry; 7 - Ferraro, M.; 6 - Conway, Jr., Daniel; 4 - Cabrera, Joseph

Owners: 8 - Kenneth R. Friedman; 2 - Riccelli, Joseph and Buccì, Joseph; 5 - Carlos V. Dominguez; 3 - James S. Acquilano; 1 - Char-Allie Stable; 7 - M. Anthony Ferraro; 6 - Maspeth Stables; 4 - Joseph A. Cabrera;

Footnotes

JOE MOOCH well placed and outside, gained a striking position three and four wide through the turn, bid four wide into the lane, made a steady gain and edged up in the final strides. SAINT JOSEPH broke out at the start bumping a rival, tracked the pace, moved up inside to gain a short lead through the turn, shook clear inside the furlong marker and was outfinished. HONOR BOUND allowed to settle, looped up four and five wide through the turn, fanned widest into the lane and closed well for the show. ALL MY MEMORIES bumped by both sides at the start, saved ground through the turn, came through inside of rivals into the stretch and got up for a share. I'LL BE AT THE BAR broke in at the start bumping a rival, saved ground through the turn, came through inside of rivals into the stretch and passed tiring ones. MIROC stalked the pace on the outside, bid outside of that one into the lane and weakened in the drive. CAELIFERA set the pace on the inside, stayed on when challenged through the turn, then faded the final furlong. AWESOME HEART was no factor.

TAMPA BAY DOWNS - April 12, 2017 - Race 1

EQUIBASE

CLAIMING - Thoroughbred
 FOR FOUR YEAR OLDS AND UPWARD WHICH HAVE NOT WON TWO RACES SINCE OCTOBER 12. Weight, 122 lbs.
 Non-winners Of A Race Since March 12 Allowed 2 lbs. A Race Since February 12 Allowed 4 lbs. Claiming Price \$5,000. (NW2 6M)
 Claiming Price: \$5,000

Six Furlongs On The Dirt Track Record: (It's Me Mom - 1:08.67 - April 7, 2012)

Purse: \$10,400

Includes: \$400 FOA - Florida Owners Awards

Available Money: \$10,400

Value of Race: \$10,400 1st \$6,260, 2nd \$2,180, 3rd \$1,140, 4th \$600, 5th \$100, 6th \$100

Weather: Cloudy Track: Fast

Off at: 12:51 Start: Good for all

 [Video Race Replay](#)

Last Raced	Pgm	Horse Name (Jockey)	Wgt	M/E	PP	Start	1/4	1/2	Str	Fin	Odds	Comments
25Feb17 ⁵ TAM ³	3	Wild Winter (Allen, Mike)	118	L	2	5	5 ⁴ 1/2	3 ¹ 1/2	1 ² 1/2	1 ³ 3/4	8.40	3w run, drew clear
22Feb17 ² TAM ⁴	5	One Summer Nite (Centeno, Daniel)	118	L b	4	6	4 ¹ 1/2	4 ³ 1/2	4 ⁵	2 ¹	0.30*	bumped st, inside turn
26Mar17 ³ TAM ¹	6	War Artist (Spieth, Scott)	122	L bf	5	3	3 ¹ 2	2 ^{Head}	2 ¹ 2	3 ^{Neck}	19.00	stalked, bid, weakened
22Mar17 ¹ TAM ³	4	Mr Double Standard (Allen, Jr., Ronald)	120	L	3	1	1 ¹	1 ^{Head}	3 ¹ 2	4 ⁵ 1/4	5.70	bumped start, dualed
29Mar17 ¹ TAM ²	1	Tale Stone (Figueroa, Luis)	118	L bf	1	4	2 ¹ 2	5 ⁴	5 ⁵	5 ⁶	6.50	vied inside, tired
29Jan17 ⁶ TAM ⁵	7	Moonlight Raid (Maysonett, Francisco)	120	L bf	6	2	6	6	6	6	42.10	outrun

Fractional Times: 23.28 46.95 58.65

Final Time: 1:10.83

Split Times: (23:67) (11:70) (12:18)

Run-Up: 36 feet

Winner: Wild Winter, Bay Gelding, by Wildcat Heir out of Tchopitioulas, by Woodman. Foaled Apr 09, 2010 in Florida.

Breeder: Harold J. Plumley. Winning Owner: Algarcon Stables

2 Claimed Horse(s): One Summer Nite
 Tale Stone

New Trainer: Michael A. LeCesse
 New Trainer: Mario Lorito

New Owner: Philippe Scardino
 New Owner: Jose L. Serrano

Claiming Prices: 3 - Wild Winter: \$5,000; 5 - One Summer Nite: \$5,000; 6 - War Artist: \$5,000; 4 - Mr Double Standard: \$5,000; 1 - Tale Stone: \$5,000; 7 - Moonlight Raid: \$5,000;

Scratched Horse(s): Bluegrass Kid (Veterinarian)

Total WPS Pool: \$60,466

Pgm	Horse	Win	Place	Show	Wager Type	Winning Numbers	Payoff	Pool
3	Wild Winter	18.80	4.40	3.20	\$2.00 Exacta	3-5	35.20	42,195
5	One Summer Nite		2.20	2.10	\$1.00 Trifecta	3-5-6	95.20	31,416
6	War Artist			5.40	\$1.00 Superfecta	3-5-6-4	239.10	21,544

Past Performance Running Line Preview

Pgm	Horse Name	Start	1/4	1/2	Str	Fin
3	Wild Winter	5	5 ³ 1/2	3 ^{Head}	1 ² 1/2	1 ³ 3/4
5	One Summer Nite	6	4 ²	4 ¹ 3/4	4 ³ 1/2	2 ³ 3/4
6	War Artist	3	3 ¹ 1/2	2 ^{Head}	2 ² 1/2	3 ⁴ 3/4
4	Mr Double Standard	1	1 ¹	1 ^{Head}	3 ³	4 ⁵
1	Tale Stone	4	2 ¹	5 ⁵ 1/4	5 ⁸ 1/2	5 ¹⁰ 1/4
7	Moonlight Raid	2	6 ⁸	6 ⁹ 1/4	6 ¹³ 1/2	6 ¹⁶ 1/4

Trainers: 3 - Potts, Ron; 5 - Stewart, Chad; 6 - Santulli, Giuseppe; 4 - Johns, Justin; 1 - Sobarzo, Pedro; 7 - Tammaro, III, John

Owners: 3 - Algarcon Stables; 5 -Anthony A. Lenci; 6 - Coco Ranch LLC; 4 -Justin Johns; 1 -Pedro J. Sobarzo; 7 -John J. Tammaro, III;

Footnotes

WILD WINTER raced off the pace, off the rail, made a strong three wide run passing the quarter pole and drew clear in midstretch, driving. ONE SUMMER NITE was bumped at the start, stalked between rivals, tracked inside on the turn, swung wide for running room turning for home and rallied outside for the place spot. WAR ARTIST stalked three wide, bid two wide on the turn, dualed into the stretch and weakened. MR DOUBLE STANDARD was bumped at the start, vied two wide early, dualed inside on the turn and weakened. TALE STONE vied inside early, then chased and tired. MOONLIGHT RAID was outrun.

TAMPA BAY DOWNS - April 12, 2017 - Race 2

EQUIBASE

CLAIMING - Thoroughbred

FOR FILLIES AND MARES FOUR YEARS OLD AND UPWARD. Weight, 122 lbs. Non-winners Of A Race Since March 12 Allowed 2 lbs. A Race Since February 12 Allowed 4 lbs. Claiming Price \$6,250 (Races where entered for \$5,000 or less not considered).

Claiming Price: \$6,250

Five And One Half Furlongs On The Dirt Track Record: (Lady of Greatness - 1:02.79 - March 14, 2012)

Purse: \$12,700

Includes: \$1,200 FOA - Florida Owners Awards

Available Money: \$12,700

Value of Race: \$11,860 1st \$6,900, 2nd \$2,655, 3rd \$1,385, 4th \$690, 5th \$115, 6th \$115

Weather: Cloudy Track: Fast

Off at: 1:18 Start: Good for all



[Video Race Replay](#)

Last Raced	Pgm	Horse Name (Jockey)	Wgt	M/E	PP	Start	1/4	3/8	Str	Fin	Odds	Comments
19Mar17 ⁸ TAM ¹	7	Sheza Ruler (De La Cruz, Fernando)	118	L b	5	4	2 ¹	1 ^{1/2}	1 ⁴	1 ^{8 1/4}	0.90*	bid turn, drew off
2Apr17 ¹ GP ⁸	5	Fiesta Rose (Butler, Dean)	118	L b	3	2	1 ^{1 1/2}	2 ^{1 1/2}	2 ³	2 ^{1/2}	2.90	dug in for place
1Apr17 ³ TAM ⁵	4	Smoke N the Bottle (Camacho, Samy)	118	L f	2	1	5 ^{2 1/2}	4 ^{1/2}	3 ^{2 1/2}	3 ^{7 1/4}	10.80	chased, mild gain
8Mar17 ⁴ TAM ⁷	6	D'wild Kiss (Gonzalez, Edwin)	118	L	4	3	4 ^{Head}	5 ³	4 ^{1 1/2}	4 ^{5 1/4}	2.20	chased 3w, tired
19Mar17 ⁶ TAM ⁷	1	She's Coal Hearted (Garcia, Wilmer)	118	L b	1	6	3 ^{Head}	3 ^{1/2}	5 ^{3 1/2}	5 ^{3/4}	36.50	chased ins, gave way
2Apr17 ¹ GP ⁸	8	In a Momentsnotice (Bocachica, Orlando)	118	L b	6	5	6	6	6	6	47.10	outrun

Fractional Times: 22.21 45.69 57.78

Final Time: 1:04.39

Split Times: (23:48) (12:09) (6:61)

Run-Up: 35 feet

Winner: Sheza Ruler, Gray or Roan Mare, by Road Ruler out of Shezacart, by Cartwright. Foaled May 29, 2011 in Illinois.

Breeder: JB Stables Inc. Winning Owner: Granitz, Anthony J., Venturini, Ron and Jeremiah Stables

2 Claimed Horse(s): D'wild Kiss New Trainer: Derek S. Ryan New Owner: Metro Thoroughbreds LLC
 Sheza Ruler New Trainer: Dennis Ward New Owner: Ridenjac Racing

Claiming Prices: 7 - Sheza Ruler: \$6,250; 5 - Fiesta Rose: \$6,250; 4 - Smoke N the Bottle: \$6,250; 6 - D'wild Kiss: \$6,250; 1 - She's Coal Hearted: \$6,250; 8 - In a Momentsnotice: \$6,250;

Scratched Horse(s): Apache Queen (Veterinarian), Nano's Crown (Veterinarian)

Total WPS Pool: \$47,238

Pgm	Horse	Win	Place	Show	Wager Type	Winning Numbers	Payoff	Pool
7	Sheza Ruler	3.80	2.40	2.10	\$2.00 Exacta	7-5	9.60	40,841
5	Fiesta Rose		2.60	2.60	\$1.00 Trifecta	7-5-4	13.40	27,561
4	Smoke N the Bottle			3.00	\$2.00 Daily Double	3-7	37.60	23,982
					\$1.00 Superfecta	7-5-4-6	16.40	16,154

Past Performance Running Line Preview

Pgm	Horse Name	Start	1/4	3/8	Str	Fin
7	Sheza Ruler	4	2 ^{1 1/2}	1 ^{1/2}	1 ⁴	1 ^{8 1/4}
5	Fiesta Rose	2	1 ^{1 1/2}	2 ^{1/2}	2 ⁴	2 ^{8 1/4}
4	Smoke N the Bottle	1	5 ^{2 3/4}	4 ^{2 1/2}	3 ⁷	3 ^{8 3/4}
6	D'wild Kiss	3	4 ^{2 1/2}	5 ³	4 ^{9 1/2}	4 ¹⁶
1	She's Coal Hearted	6	3 ^{2 1/2}	3 ²	5 ¹¹	5 ^{21 1/4}
8	In a Momentsnotice	5	6 ^{5 1/4}	6 ⁶	6 ^{14 1/2}	6 ²²

Trainers: 7 - Granitz, Anthony; 5 - Arriagada, Juan; 4 - Smith, Robert; 6 - Ness, Mandy; 1 - Westlye, Ken; 8 - Negrete, Javier

Owners: 7 - Granitz, Anthony J., Venturini, Ron and Jeremiah Stables; 5 - Juan Arriagada; 4 - Robert G. Smith; 6 - HANNEMM; 1 - Lorraine Olsen; 8 - Summer Haven Racing;

Footnotes

SHEZA RULER raced four wide early while stalking the pace, bid two wide on the turn, took charge, drew clear and widened under urging. FIESTA ROSE set the pace on the inside, dueled briefly with the winner on the turn, then dug in late to save the place. SMOKE N THE BOTTLE chased between rivals, rallied mildly outside and was outfinished for second. D'WILD KISS chased three wide early, raced three wide on the turn and tired. SHE'S COAL HEARTED chased inside and gave way. IN A MOMENTSNOTICE was outrun.

TAMPA BAY DOWNS - April 12, 2017 - Race 7

CLAIMING - Thoroughbred
 FOR FOUR YEAR OLDS AND UPWARD WHICH HAVE NOT WON A RACE SINCE OCTOBER 12. Weight, 122 lbs. Claiming
 Price \$5,000. (NW1 6M) **Claiming Price:** \$5,000
 Six Furlongs On The Dirt **Track Record:** (It's Me Mom - 1:08.67 - April 7, 2012)

Purse: \$10,400

Includes: \$400 FOA - Florida Owners Awards

Available Money: \$10,400

Value of Race: \$10,280 1st \$5,980, 2nd \$2,000, 3rd \$1,000, 4th \$600, 5th \$100, 6th \$100, 7th \$100, 8th \$100, 9th \$100, 10th \$100, 11th \$100

Weather: Cloudy **Track:** Fast

Off at: 4:28 **Start:** Good for all

 [Video Race Replay](#)

Last Raced	Pgm	Horse Name (Jockey)	Wgt	M/E	PP	Start	1/4	1/2	Str	Fin	Odds	Comments
25Feb17 ³ TAM ⁶	10	Fancy Man (Lebron, Victor)	122	L f	10	4	3 ¹	1 ¹	1 ⁴ 1/2	1 ⁸ 1/2	0.50*	3w bid turn, drew off
26Mar17 ⁹ TAM ⁵	9	Red Rose Cat (Ferrer, Jose)	122	L b	9	2	2 ¹	3 ³	2 ² 1/2	2 ^{Neck}	37.30	vied 2w, gamely 2d
12Mar17 ¹ TAM ⁷	2	Willful Warrior (Spieth, Scott)	122	L b	2	10	5 ^{1/2}	4 ^{1/2}	4 ^{Head}	3 ^{3/4}	9.10	mild rally on rail
25Mar17 ¹ TAM ⁸	5	Media's Delite (Delgado, David)	122	L b	5	5	6 ¹ 1/2	5 ²	3 ^{1/2}	4 ⁶	89.00	mild rally outside
5Mar17 ¹ TAM ⁴	7	Starship Verdici (Camacho, Samy)	122	L bf	7	6	8 ¹	7 ² 1/2	6 ⁴	5 ³ 3/4	11.90	off rail, bested rest
19Feb17 ² TAM ⁶	8	Run Robby Run (Reeves, Jr., Robert)	122	L bf	8	3	10 ² 1/2	9 ³	8 ¹	6 ² 1/4	75.80	3w, no rally
2Apr17 ¹² TAM ⁶	6	Super Beau (Gomez, Diego)	122	L b	6	7	11	10 ³	10 ¹² 1/2	7 ^{1/2}	39.30	off rail, no rally
28Jan17 ¹⁰ TAM ¹⁰	3	Total Accounting (Figueroa, Luis)	122	L bf	3	8	7 ^{1/2}	8 ^{Head}	9 ¹ 1/2	8 ³ 3/4	70.30	inside, no factor
22Mar17 ¹ TAM ⁸	4	Doubly Distinct (Butler, Dean)	122	L b	4	1	1 ^{1/2}	2 ^{Head}	5 ³ 1/2	9 ¹	14.40	vied inside, gave way
8Mar17 ³ TAM ⁵	12	Category (Centeno, Daniel)	122	L b	11	9	4 ²	6 ¹ 1/2	7 ^{Head}	10 ²²	5.00	chased 4w, faded
12Apr14 ¹⁰ TAM ³	1	Ted's Exchange (Cotto, Jr., Pedro)	122	L b	1	11	9 ^{1/2}	11	11	11	24.00	fractious behind gate

Fractional Times: 23.02 46.77 58.84

Final Time: 1:11.42

Split Times: (23:75) (12:07) (12:58)

Run-Up: 36 feet

Winner: Fancy Man, Dark Bay or Brown Gelding, by Wildcat Heir out of Clandestine, by Grand Slam. Foaled Feb 28, 2012 in Florida.

Breeder: Allen Amato & Mike Gallnski. **Winning Owner:** Dave Hearn

1 Claimed Horse(s): Fancy Man **New Trainer:** Victor Carrasco, Jr. **New Owner:** Victor Carrasco, Jr.

Claiming Prices: 10 - Fancy Man: \$5,000; 9 - Red Rose Cat: \$5,000; 2 - Willful Warrior: \$5,000; 5 - Media's Delite: \$5,000; 7 - Starship Verdici: \$5,000; 8 - Run Robby Run: \$5,000; 6 - Super Beau: \$5,000; 3 - Total Accounting: \$5,000; 4 - Doubly Distinct: \$5,000; 12 - Category: \$5,000; 1 - Ted's Exchange: \$5,000;

Scratched Horse(s): Ezzthetic (Trainer)

Total WPS Pool: \$74,419

Pgm	Horse	Win	Place	Show	Wager Type	Winning Numbers	Payoff	Pool	Carryover
10	Fancy Man	3.00	2.60	2.10	\$2.00 Exacta	10-9	74.80	68,248	
9	Red Rose Cat		20.00	9.20	\$1.00 Trifecta	10-9-2	199.30	45,119	
2	Willful Warrior			4.20	\$1.00 Superfecta	10-9-2-5	1,540.60	35,869	
					\$2.00 Daily Double	2-10	96.00	5,390	
					\$1.00 Pick 3	6-2-10 (3 correct)	82.40	9,267	
					\$1.00 X-5 Super High Five	10-9-2-5-7		1,365	2,866

Past Performance Running Line Preview

Pgm	Horse Name	Start	1/4	1/2	Str	Fin
10	Fancy Man	4	3 ¹ 1/2	1 ¹	1 ⁴ 1/2	1 ⁸ 1/2
9	Red Rose Cat	2	2 ^{1/2}	3 ¹	2 ⁴ 1/2	2 ⁸ 1/2
2	Willful Warrior	10	5 ⁴ 1/2	4 ⁴	4 ⁷ 1/2	3 ⁸ 3/4
5	Media's Delite	5	6 ⁵	5 ⁴ 1/2	3 ⁷	4 ⁹ 1/2
7	Starship Verdici	6	8 ⁷	7 ⁸	6 ¹¹	5 ¹⁵ 1/2
8	Run Robby Run	3	10 ⁸ 1/2	9 ¹⁰ 3/4	8 ¹⁵ 1/4	6 ¹⁹ 1/4
6	Super Beau	7	11 ¹¹	10 ¹³ 3/4	10 ¹⁷ 3/4	7 ²¹ 1/2
3	Total Accounting	8	7 ⁶ 1/2	8 ¹⁰ 1/2	9 ¹⁶ 1/4	8 ²²
4	Doubly Distinct	1	1 ^{1/2}	2 ¹	5 ⁷ 1/2	9 ²⁵ 3/4
12	Category	9	4 ² 1/2	6 ⁶ 1/2	7 ¹⁵	10 ²⁶ 3/4
1	Ted's Exchange	11	9 ⁸	11 ¹⁶ 3/4	11 ³⁰ 1/4	11 ⁴⁸ 3/4

Trainers: 10 - Leonard, III, George; 9 - Yanez, Karen; 2 - Sienkewicz, William; 5 - Rarick, Randy; 7 - Thomas, Monte; 8 - Galvan, Baltazar; 6 - Parrish, Jr., George; 3 - Tsirotis, Jr., James; 4 - Arriagada, Juan; 12 - Dominguez, Luis; 1 - Williams, Edward

Owners: 10 - Dave Hearn; 9 - Del Sol Farm LLC; 2 - Josie Gump; 5 - Lynn Rarick; 7 - TMB Racing; 8 - Doris Elicker; 6 - Stanley Dunn, Jr.; 3 - Krown Racing Stable; 4 - Juan Arriagada; 12 - Maria Quinteros; 1 - Terry Jo Herwy;

Footnotes

FANCY MAN stalked outside, bid three wide on the turn, took over, drew off and widened under urging. RED ROSE CAT vied two wide, duelled on the turn and dug in gamely in the two path to hold second. WILLFUL WARRIOR chased inside and rallied mildly on the rail. MEDIA'S DELITE chased two wide and rallied mildly outside. STARSHIP VERDICI raced off the rail, came three wide into the lane and bested the others. RUN ROBBY RUN raced three wide off the pace and had no rally. SUPER BEAU raced off the rail, off the pace and failed to rally. TOTAL ACCOUNTING raced off the pace inside and did not factor. DOUBLY DISTINCT vied inside, duelled on the turn and gave way. CATEGORY chased four wide, came four wide into the lane and faded. TED'S EXCHANGE was fractious prior to loading, off a bit slow, raced inside and was outrun.

BELMONT PARK - June 22, 2017 - Race 2

CLAIMING - Thoroughbred
 FOR FILLIES AND MARES THREE YEARS OLD AND UPWARD. Three Year Olds, 119 lbs.; Older, 124 lbs. Non-winners Of Two Races In 2017 Allowed 2 lbs. A Race In 2017 Allowed 4 lbs. Claiming Price \$12,500 (Races where entered for \$10,000 or less not considered). Claiming Price: \$12,500

Six Furlongs On The Dirt Track Record: (Artax - 1:07.66 - October 16, 1999)

Purse: \$25,000

Available Money: \$25,000

Value of Race: \$25,000 1st \$15,000, 2nd \$5,000, 3rd \$2,500, 4th \$1,250, 5th \$750, 6th \$500

Weather: Clear Track: Fast

Off at: 2:04 Start: Good for all except 2

 [Video Race Replay](#)

Last Raced	Pgm	Horse Name (Jockey)	Wgt	M/E	PP	Start	1/4	1/2	Str	Fin	Odds	Comments
1Jun17 ² BEL ⁵	5	Lil Renegade (Davis, Dylan)	122	L b	5	5	5 ¹	5 ²	3 ¹ 1/2	1 ¹ 1/2	28.75	2w,alter 1/16,up fin70
1Jun17 ² BEL ³	1	My Won Love (Ortiz, Jose)	120	L bf	1	4	3 ¹ 1/2	2 ¹ 1/2	1 ¹ 1/2	2 ³	1.35	bump brk,4w,nail fin70
4Jun17 ¹ BEL ³	3	Making Havoc (Reyes, Luis)	113 ⁷	L b	3	1	1 ¹	1 ¹	2 ¹	3 ^{3/4}	6.30	bump st,ins,drift late
4Jun17 ¹ BEL ¹	4	Sweetrayofsunshine (Arroyo, Angel)	124	L bf	4	2	4 ⁴	4 ^{1/2}	4 ² 1/2	4 ¹	0.85*	4w turn,pull to 5/16pl
1Jun17 ² BEL ³	2	Even Bette (Diaz, Jr., Hector)	113 ⁷	L f	2	6	6	6	5 ^{1/2}	5 ⁴ 3/4	39.25	squeeze st,ins,6p 1/8
1Jun17 ² BEL ⁹	6	Sea Pebble (Montanez, Rosario)	122	L bf	6	3	2 ^{1/2}	3 ¹	6	6	24.00	stalked 3w, gave way

Fractional Times: 22.78 45.97 58.24

Final Time: 1:10.87

Split Times: (23:19) (12:27) (12:63)

Run-Up: 67 feet

Winner: Lil Renegade, Bay Mare, by Read the Footnotes out of Give and Take, by Devil His Due. Foaled Apr 19, 2012 in New York.

Breeder: Sequel Stallions, NY & Peter O'Connor. Winning Owner: Sunny Meadow Farm

1 Claimed Horse(s): Sweetrayofsunshine New Trainer: Oscar S. Barrera, III New Owner: Kryptonite Racing LLC

Claiming Prices: 5 - Lil Renegade: \$12,500; 1 - My Won Love: \$12,500; 3 - Making Havoc: \$12,500; 4 - Sweetrayofsunshine: \$12,500; 2 - Even Bette: \$12,500; 6 - Sea Pebble: \$12,500;

Total WPS Pool: \$145,715

Pgm	Horse	Win	Place	Show	Wager Type	Winning Numbers	Payoff	Pool
5	Lil Renegade	59.50	13.00	12.80	\$2.00 Exacta	5-1	162.50	116,609
1	My Won Love		3.40	3.60	\$2.00 Quinella	1-5	35.40	8,007
3	Making Havoc			5.70	\$2.00 Trifecta	5-1-3	635.00	80,314
					\$2.00 Daily Double	6-5	176.00	85,967
					\$2.00 Superfecta	5-1-3-4	1,097.00	46,028

Past Performance Running Line Preview

Pgm	Horse Name	Start	1/4	1/2	Str	Fin
5	Lil Renegade	5	5 ⁷	5 ⁴	3 ² 1/2	1 ¹ 1/2
1	My Won Love	4	3 ¹ 1/2	2 ¹	1 ¹ 1/2	2 ¹ 1/2
3	Making Havoc	1	1 ¹	1 ¹	2 ¹ 1/2	3 ⁴ 1/2
4	Sweetrayofsunshine	2	4 ³	4 ³ 1/2	4 ⁴	4 ⁵ 1/4
2	Even Bette	6	6 ⁸	6 ⁸	5 ⁶ 1/2	5 ⁶ 1/4
6	Sea Pebble	3	2 ¹	3 ² 1/2	6 ⁷	6 ¹¹

Trainers: 5 - Friedman, Mitchell; 1 - Klesaris, Steve; 3 - Contessa, Gary; 4 - Diodoro, Robertino; 2 - Barrera, III, Oscar; 6 - Terracciano, Neal

Owners: 5 - Sunny Meadow Farm; 1 - La Marca Stable; 3 - Linette Stables; 4 - Drawing Away Stable; 2 - Kryptonite Racing; 6 - FooDo Stables;

Footnotes

LIL RENEGADE settled into the two path proceeding along the backstretch, picked up interest as the half was being reached, stepped into the lane put to a drive, had clear passage along its path and went after the leader in earnest, altered course towards the six path with about a sixteenth remaining, wore down MY WON LOVE in the final seventy yards to prove best. MY WON LOVE made solid contact with EVEN BETTE in the shadow of the starting gate, underwent a four wide pursuit on the turn, hitched up with the one to catch coming to the quarter pole, got roused spinning into the lane, began the last eighth as the new leader, held out until inside the sixteenth pole. MAKING HAVOC moved in sharply springing from the gate, bumping soundly with its next door neighbor, secured control, set up towards the inside, showed the way attended by SEA PEBBLE, to her outside, however stationed out in path three, saw the winner draw up to her at the end of the bend, got put to the test by that rival in short order, relinquished, drifted out in the final sixteenth weakening into the show slot. SWEETRAYOFSUNSHINE was strung out four wide chasing the front runners, pulling on the bit seemingly all the way to the five-sixteenths marker, lugged in for one jump after being put to the whip right handed in the general area of the three-sixteenths marker, failed to fire appreciably after correcting course. EVEN BETTE was squeezed right after the field was sent on its way, getting bumped from between foes, needed a couple jumps before getting going, went over to the rail, took it while being urged along on the turn, got sent out six wide from upper to midlane, made no impact. SEA PEBBLE stalked the pacesetter three wide for a half and gave way.

BELMONT PARK - June 22, 2017 - Race 7

EQUIBASE

CLAIMING - Thoroughbred

FOR FILLIES AND MARES THREE YEARS OLD AND UPWARD WHICH HAVE NEVER WON TWO RACES. Three Year Olds, 119 lbs.; Older, 124 lbs. Non-winners Of A Race In 2017 Allowed 3 lbs. Claiming Price \$16,000. (NW2 L) **Claiming Price: \$16,000**
Six And One Half Furlongs On The Dirt **Track Record:** (Super Shape (ARG) - 1:14.46 - October 21, 2009)

Purse: \$28,000

Available Money: \$28,000

Value of Race: \$28,000 1st \$16,800, 2nd \$5,600, 3rd \$2,800, 4th \$1,400, 5th \$840, 6th \$140, 7th \$140, 8th \$140, 9th \$140

Weather: Clear Track: Fast
Off at: 4:47 Start: Good for all

 [Video Race Replay](#)

Last Raced	Pgm	Horse Name (Jockey)	Wgt	M/E	PP	Start	1/4	1/2	Str	Fin	Odds	Comments
27May17 ⁶ BEL ²	2	Mary Pray for Us (Saez, Luis)	121	L f	2	9	5 ^{1/2}	4 ^{1/2}	1 ²	1 ^{4 1/2}	1.10*	off beat slw, edged cl
26May17 ⁴ BEL ¹	8	Causeway Cutie (Montanez, Rosario)	124	L bf	7	3	6 ^{1/2}	5 ^{2 1/2}	4 ¹	2 ^{2 1/4}	27.25	chased 5w, mild kick
7May17 ⁵ BEL ⁴	10	Persky's Spirit (Fragoso, Pablo)	124	L f	9	5	8 ^{2 1/2}	9	6 ¹	3 ^{Head}	38.50	2w 1/4p, belatedly
25May17 ⁵ BEL ⁴	7	Valiant Spirit (Diaz, Jr., Hector)	112 ⁷	L	6	1	2 ¹	1 ^{Head}	2 ^{Head}	4 ¹	15.50	dueled 2p, wknd late
1Jun17 ⁵ BEL ³	1	Ola Gatita (Luzzi, Michael)	124	L bf	1	4	1 ¹	2 ^{1/2}	3 ^{1/2}	5 ^{2 3/4}	10.20	dueled ins, weakened
27May17 ⁶ BEL ⁹	5	Redneck Gold (Reyes, Luis)	114 ⁷	L	4	2	7 ³	7 ¹	7 ^{1 1/2}	6 ^{1 3/4}	41.75	4w upper, no response
10Jun17 ⁵ MTH ⁴	6	My Ekati Cat (Garcla, Erick)	112 ⁷	L	5	7	9	8 ¹	8 ^{5 1/2}	7 ^{1 1/4}	13.70	6w upper, no impact
19May17 ² BEL ⁷	9	Vouch for Kitten (Santana, Jr., Ricardo)	124	L b	8	8	3 ¹	3 ¹	5 ³	8 ^{14 3/4}	2.40	3w off duel, tired
29May17 ² BEL ⁷	3	Boss Lady Platinum (Ortiz, Jr., Irad)	124	L b	3	6	4 ^{1/2}	6 ^{Head}	9	9	6.70	chased 2p, done early

Fractional Times: 22.85 46.75 1:11.67

Final Time: 1:18.16

Split Times: (23:90) (24:92) (6:49)

Run-Up: 68 feet

Winner: Mary Pray for Us, Bay Filly, by Touch Gold out of Winloc's Hail Mary, by Capote. Foaled Mar 30, 2013 in New York.

Breeder: Script R Farm, LLC. Winning Owner: Script R Farm

1 Claimed Horse(s): Mary Pray for Us New Trainer: Michelle Nevin New Owner: Sunny Jim Fitzsimmons Racing

Claiming Prices: 2 - Mary Pray for Us: \$16,000; 8 - Causeway Cutie: \$16,000; 10 - Persky's Spirit: \$16,000; 7 - Valiant Spirit: \$16,000; 1 - Ola Gatita: \$16,000; 5 - Redneck Gold: \$16,000; 6 - My Ekati Cat: \$16,000; 9 - Vouch for Kitten: \$16,000; 3 - Boss Lady Platinum: \$16,000;

Scratched Horse(s): Party Mint Star (Veterinarian)

Total WPS Pool: \$220,577

Pgm	Horse	Win	Place	Show	Wager Type	Winning Numbers	Payoff	Pool
2	Mary Pray for Us	4.20	2.90	2.80	\$2.00 Exacta	2-8	49.20	176,261
8	Causeway Cutie		14.40	8.40	\$2.00 Trifecta	2-8-10	661.00	108,888
10	Persky's Spirit			15.20	\$2.00 Daily Double	2-2	24.60	42,552
					\$2.00 Pick 3	4-2-2 (3 correct)	81.50	50,273
					\$2.00 Consolation Pick 3	4-11-2 (3 correct)	24.60	0
					\$2.00 Superfecta	2-8-10-7	6,589.00	69,197

Past Performance Running Line Preview

Pgm	Horse Name	Start	1/4	1/2	Str	Fin
2	Mary Pray for Us	9	5 ^{3 1/2}	4 ^{1 1/2}	1 ²	1 ^{4 1/2}
8	Causeway Cutie	3	6 ⁴	5 ²	4 ^{2 1/2}	2 ^{4 1/2}
10	Persky's Spirit	5	8 ^{7 1/2}	9 ^{6 3/4}	6 ^{6 1/2}	3 ^{6 3/4}
7	Valiant Spirit	1	2 ¹	1 ^{Head}	2 ²	4 ^{6 3/4}
1	Ola Gatita	4	1 ¹	2 ^{Head}	3 ²	5 ^{7 3/4}
5	Redneck Gold	2	7 ^{4 1/2}	7 ^{4 3/4}	7 ^{7 1/2}	6 ^{10 1/2}
6	My Ekati Cat	7	9 ¹⁰	8 ^{5 3/4}	8 ⁹	7 ^{12 1/4}
9	Vouch for Kitten	8	3 ²	3 ^{1/2}	5 ^{3 1/2}	8 ^{13 1/2}
3	Boss Lady Platinum	6	4 ³	6 ^{4 1/2}	9 ^{14 1/2}	9 ^{28 1/4}

Trainers: 2 - Miceli, Michael; 8 - Terraciano, Neal; 10 - Ortiz, Juan; 7 - Ronen, Assaf; 1 - Charlerie, Brandon; 5 - Sciacca, Gary; 6 - Persaud, Randi; 9 - Jacobson, David; 3 - Contessa, Gary

Owners: 2 - Script R Farm; 8 - Anthony Anander; 10 - Juan C. Fernandez; 7 - Noiman, Ishak and Ronen, Assaf; 1 - Robin Jaikaran; 5 - Unadilla Stable; 6 - Guyana Rocky LLC; 9 - Final Turn Racing Stables, LLC and Jacobson, David; 3 - Platinum Seven LLC;

Footnotes

MARY PRAY FOR US off a beat slow, came under coaxing to chase three then four wide from mid pack, advanced through the latter portion of the turn under coaxing from the five-sixteenths, swung six wide into upper stretch, rallied to take command nearing the eighth pole, edged away kept busy to the finish. CAUSEWAY CUTIE five wide in pursuit, came under a ride at the three-eighths, went seven wide at the quarter pole, offered up a mild kick to secure the place honors while never threatening the winner. PERSKY'S SPIRIT five wide early on near the rear, tucked to the three path with nine-sixteenths to go, came under coaxing three furlongs from home, spun just off the inside into upper stretch, kicked on belatedly to procure the show honors in the final jump to the wire. VALIANT SPIRIT coaxed from the gate, dueled from the two path with OLA GATITA to her inside, came under coaxing five-sixteenths from home, swung four wide into upper stretch, weakened in the late stages. OLA GATITA dueled inside the aforementioned foe from the get go under a ride from three furlongs out, spun just off the inside for home clinging to the front, got headed nearing the eighth pole and weakened in the final furlong. REDNECK GOLD chased three to four wide under coaxing from midway on the turn, continued four wide for home, offered no response. MY EKATI CAT four wide at the rear, got pushed along at the three-eighths, angled six wide at the head of the stretch, made no impact. VOUCH FOR KITTEN three wide in closest pursuit off the duelers, came under a ride at the five-sixteenths, went five wide into upper stretch and tired. BOSS LADY PLATINUM chased just off the inside just off the pace, tucked inside with nine-sixteenths to go, retreated through the turn under coaxing, cut the corner into upper stretch and gave way.

Blue, Catherine (MGC)

From: Lightbown, Alexandra (MGC)
Sent: Monday, October 16, 2017 5:21 PM
To: Blue, Catherine (MGC)
Subject: FW: 6days of racing and rhdf

Hi Catherine,

It looks like the below can be added to comments for both the Suffolk application and the Race Horse Committee also.

Thank you,

Alex

From: Anthony Spadea Jr. [<mailto:anthonyspadea@braintreeins.com>]
Sent: Monday, October 16, 2017 5:14 PM
To: MGCcomments (MGC); Lightbown, Alexandra (MGC)
Subject: 6days of racing and rhdf

Dear Commission, Dr. Lightbown: The NEHBPA APRECIATES YOR PAST SUPPORT AND HOPES FOR YOUR CONTINUED SUPPORT OF OUR RACING FESTIVALS AT SUFFOLK DOWNS. THE ABILITY FOR US TO RACE HAS A STRONG EFFECT ON OUR MEMBERSHIP. WE HAVE ENJOYED SUCCESS BECAUSE THESE EVENTS THE PAST 3 YEARS, HAVE ALLOWED OUR FARMERS, BREEDERS, HORSEMEN , VENTORS, TELLERS AN ALL THOSE JOBS CONNECTED WITH RUNNING LIVE RACING AN OPPORTUNITY TO WORK. YOU HAVE MADE THIS POSSIBLE BY SUPPORTING OUR RACING FESTIVALS.

I WOULD ALSO LIKE TO MENTION THE RHDF IS ESSENTIAL FOR ALL OF US, BREEDERS, FARMERS, OWNERS, TRAINERS AND JOCKEYS TO MAINTAIN OUR HOPE TO BUILD A NEW RACE TRACK SOMEWHERE SOMEHOW IN MASS. CREATE 1000 JOBS, CREATE A LARGE AMOUNT TAX REVENUE AND KEEP WHATEVER OPEN SPACE LEFT IN THE COMMONWEALTH FOR OUR CHILDREN AND GRANDCHILDREN. PLEASE MAINTAIN A FAIR SPLIT TO KEEP ALL THESE THINGS MOVING FORWARD.

Anthony Spadea Jr. President NEHBPA
Munroe Morrow Wealth Management
639 Granite Street LL15 Braintree, MA 02184
781-664-1027



Securities offered through LPL Financial, Member FINRA/SIPC. Investment Advice offered through Flagship Harbor Advisors, a registered investment advisor and separate entity from LPL Financial.

The information contained in this email message is being transmitted to and is intended for the use of only the individual(s) to whom it is addressed. If the reader of this message is not the intended recipient, you are hereby advised that any dissemination, distribution or copying of this message is strictly prohibited. If you have received this message in error, please immediately delete. LPL Financial. Member FINRA/SIPC Copyright 2008 - LPL Financial, All Rights Reserved



Tuesday, October 17, 2017

Massachusetts Gaming Commission
Ms. Gayle Cameron
101 Federal Street, 12th Floor
Boston, MA 02110

Dear Commissioner Cameron:

Despite not filing for 2018 live race days in Massachusetts The Stonach Group maintains our interest in the New England region. We believe the Boston area is a terrific sports market, rich in Thoroughbred history, and has tremendous potential to support a track that is properly managed.

Under the current legislation, which requires a mile track and 100 days of racing, our initial desire was to partner with Raynham Park. We were hoping to accomplish this with minimal disruption to the facility and roadways in order to start racing in 2018. However, after reviewing the existing layout we have determined that the land will not accommodate a mile track as well as barns and other necessary amenities without major construction. Additionally, we did not know if we would be afforded the simulcast and ADW market. These combined challenges made it impossible to apply for the 2018 racing license.

As you know Thoroughbred racing is a huge economic developer with increased job opportunities and additional consumer spending. Green spaces also offer a very positive impact from racing in any region. These are just a few obvious winning factors for all of the markets where we operate race tracks.

The Stonach Group will continue to explore all of our options, which could include reconfiguring an existing track to accommodate the current requirements, or purchasing available property. However, we cannot do this without your support of a favorable change to current legislation concerning simulcasting and ADW's. Reducing or reallocating the slot revenue away from Thoroughbred racing and the loss of the Race Horse Development Fund are also not beneficial and will cause us to reconsider our desire to be in the Boston market.

We would like to work with you to bring a full schedule of racing to the Commonwealth and look forward to your support.

Thank you,

A handwritten signature in black ink, appearing to read "Tim Ritvo".

Tim Ritvo
COO, The Stonach Group

Blue, Catherine (MGC)

From: MGCcomments (MGC)
Sent: Thursday, October 19, 2017 9:24 AM
To: Lightbown, Alexandra (MGC)
Cc: Blue, Catherine (MGC)
Subject: FW: Racing

Good morning Alex,

FYI.

Thank you,

Colette

From: Lisa Welch [<mailto:lwelch78@icloud.com>]
Sent: Thursday, October 19, 2017 7:57 AM
To: MGCcomments (MGC)
Subject: Racing

MGC,

I am sending this email in regards to the six days of racing in 2018 at Suffolk Downs. The NEHBPA is working along with Suffolk Downs to put this six Day Festival on to help the owners and breeders along with all the People who's jobs bank on this. This festival has been successful for Massachusetts while the NEHBPA is working diligently toward a full and meaningful racetrack. Please allow this Festival to continue for 2018.

I also wanted to ask that you do not adjust the split at this time between the Thoroughbred and Standardbreds .The Thoroughbred Racing industry has taken on enough hardship once the casino did not

vote in their favor. We all lost yet another racetrack, Breeding farms suffered, tack shops, grain & hay farms and thousands of employees who's homes are here in MA are struggling with the separation of family to continue their livelihood. Please work with us to bring full time racing back to the Commonwealth. Thank you!

Blue, Catherine (MGC)

From: Blue, Catherine (MGC)
Sent: Monday, October 16, 2017 10:50 AM
To: Blue, Catherine (MGC)
Subject: FW: Contact the Commissioner Form Submission

Catherine Blue
General Counsel

Massachusetts Gaming Commission
101 Federal Street, 12th Floor
Boston, Massachusetts 02110
TEL 617.979.8434 | FAX 617.725.0258
www.massgaming.com
FB | TWITTER | YOUTUBE | LINKEDIN | TUMBLR

From: MGCcomments (MGC)
Sent: Monday, October 16, 2017 9:16 AM
To: Lightbown, Alexandra (MGC)
Subject: FW: Contact the Commissioner Form Submission

Good morning Alex,

FYI.

Thank you,

Colette

From: MGC Website [<mailto:website@massgaming.com>]
Sent: Friday, October 13, 2017 5:59 PM
To: MGCcomments (MGC)
Subject: Contact the Commissioner Form Submission

Name

Lisa Welsch

Email

lwelsch78@yahoo.com

Phone

(857) 293-8289

Subject

Thoroughbred Racing

Questions or Comments

Dear MGC,

I am sending this email in regards to the six days of racing in 2018 at Suffolk Downs. The NEHBPA is working along with Suffolk Downs to put this six Day Festival on to help the owners and breeders along with all the People who's jobs bank on this. This festival has been successful for Massachusetts while the NEHBPA is working diligently toward a full and meaningful racetrack. Please allow this Festival to continue for 2018.

I also wanted to ask that you do not adjust the split at this time between the Thoroughbred and Standardbreds .The Thoroughbred Racing industry has taken on enough hardship once the casino did not vote in their favor. We all lost yet another racetrack, Breeding farms suffered, tack shops, grain & hay farms and thousands of employees who's homes are here in MA are struggling with the separation of family to continue their livelihood. Please work with us to bring full time racing back to the Commonwealth. Thank you!